AN AMERICAN PAPER FOR AMERICANS

Chicago Daily Tribune

THE WORLD'S GREATEST NEWSPAPER

"NO FALLING BACK!" —Maj. Charles W. Whittlesey.

★★ FINAL

VOLUME CIV.—NO. 22 C [REG. U. S. PAT. OFFICE. COPYRIGHT 1945 BY THE CHICAGO TRIBUNE.] THURSDAY, JANUARY 25, 1945. —30 PAGES THIS PAPER CONSISTS OF TWO SECTIONS—SECTION ONE THREE CENTS PAY NO MORE

M'ARTHUR MEN SEE BATAAN!
REDS SMASH PAST BRESLAU

JONES BLASTS WALLACE AS UNFIT TO GUIDE RFC

Easy Cabinet Job Is All Right, He Tells Hearing.

(Pictures on back page.)

[Chicago Tribune Press Service.]

Washington, D. C., Jan. 24.—White maned Jesse Jones, who has supervised the lending of 45 billion dollars in federal funds in 13 years, flatly asserted at a senate committee hearing today that he considers former Vice President Wallace unqualified to head the federal loan agencies.

Bringing his long feud with the former Vice President to a new climax, the 70 year old Texan brought loud applause from the jampacked senate caucus room by blurting out Wallace's name in response to goading from Sen. Pepper [D., Fla.].

The occasion was a hearing before the senate commerce committee on a bill by Sen. George [D., Ga.] to divorce the Reconstruction Finance corporation and the other big government lending agencies from the commerce department. This bill has been given senate preference over action on confirmation of President Roosevelt's nomination of Wallace to succeed Jones as secretary of commerce.

Crowd Big and Unruly.

The hearing was easily the best political show staged in years on Capitol hill, with an eager and unruly crowd milling outside the caucus room. Inside were about 500 persons, some sitting sardinelike on the too few chairs and standees filling every nook and cranny of the room and jamming the exits.

One capitol policeman on duty at the main door had his shirt torn from its mooring by the pushing throng. He got help from fellow officers barely in time to save his trousers. In a front seat, a woman screamed when some one stepped on her toe. Another woman ruefully eyed a torn veil.

When Jones entered, half an hour late, he wore a confident smile. Proceedings were disrupted for 15 minutes when he burst into the room. People fell over themselves trying to make a path for him. Flashlights illumined the room and movie cameras began to grind. Photographers huddled by the dozens in various parts of the room snapped pictures.

Fears "Idealistic Schemes."

Until Jones became nettled at Sen. Pepper's questions, the hearing had proceeded without direct reference to personalities. Jones opened his testimony by reading a prepared statement in which he avoided use of Wallace's name but warned against placing the RFC under the supervision of any man "willing to jeopardize the country's future with untried ideas and idealistic schemes."

Pepper, a leading senate proponent of turning the commerce department over to Wallace with no change in the vast lending powers which were incorporated in it when Jones became commerce secretary in 1940, asked Jones if he believed

[Continued on page 6, column 1.]

SENATORS TOLD UNTRIED IDEAS WILL PERIL U. S.

Washington, D. C., Jan. 24 (AP).—Jesse Jones' statement before the senate commerce committee follows:

"It seems to me that the paramount issue before this committee in consideration of the resolution offered by Sen. George (to make a separate department of the lending agencies) is not the location of the powers which the congress has, from time to time, delegated to the Reconstruction Finance corporation, but the proper character of their administration.

"The RFC and its subsidiaries conduct the most gigantic business enterprise, or series of business enterprises, that the world has ever known. They affect the entire economy of this nation. The way in which they are administered from now on is even more important, if that is possible, than their administration in the past, since the post-war adjustments will need to be most carefully handled in order not to destroy our entire business and financial structure.

Must Have Good Judgment.

"The man who is given the vast responsibilities contained in the RFC act should be one of proven and sound judgment with business knowledge gained from experience in business. The country has a right to expect a man in this important place whose philosophy is in line with the principles which made our country great.

"It is my firm conviction that the government's investment in plants and facilities, and in raw materials of all sorts, represented by billions of dollars in taxpayers' money should not be made the subject of careless experimentation.

"It is equally important to stop and think how the lending power of the RFC will be administered. For the last 13 years the resources of the RFC have been used to supplement private credit. So that funds might be available when private resources were not adequate the RFC act specified loans should be made either with full security, or so secured as to assure repayment.

Abuses Possible.

"The discretion which the latter injunction leaves with the directors of the RFC could easily be abused either by inexperience, visionary planning, or a disregard of the taxpayers' money.

"Certainly the RFC should not be placed under the supervision of any man willing to jeopardize the country's future with untried ideas and idealistic schemes. The lending agencies of the government can be administered, as they have been, on a nonpartisan basis, for the benefit of all the people, or they can be used to destroy what we have built up in this nation in 170 years. That, to my mind, is the issue which this committee and the congress must decide."

Tribune Features

A line o' Type or Two	Page 12
Crossword Puzzle	Page 19
Dick Tracy	Page 22
Editorials	Page 12
Friend of the Yanks	Page 12
Gasoline Alley	Page 18
Gumps	Page 24
Harold Teen	Page 24
Inquiring Camera Girl	Page 19
Moon Mullins	Page 21
Neighbors	Page 8
Obituaries	Page 14
Orphan Annie	Page 18
Radio Programs	Page 25
Smilin' Jack	Page 22
Smitty	Page 24
Terry	Page 22
Winnie Winkle	Page 19

Total average net paid circulation, DECEMBER, 1944 DAILY in excess of 920,000 THE CHICAGO TRIBUNE

SALOME

CHECK COMMUNISTS' INFILTRATIONS, PLEA OF CANADA'S BISHOPS

OTTAWA, Ont., Jan. 24 [Special].—A warning against the peril of communism was issued today by the national board of the Catholic hierarchy of Canada thru its permanent secretariat in Ottawa. The statement was signed by Cardinal Villeneuve and the archbishops of Vancouver, Toronto, and Regina. It said in part:

"We warn once more against materialists and atheistic communism which now personifies in the world all the unleashed forces against the church and against the moral values of which she has the care; namely, human dignity and Christian liberty.

"The courageous part which the Russian people have played in turning away from the world the frightful Nazi domination must not blind us regarding the world revolution which the leaders of international communism always seek.

"Governments and simple citizens alike have the very grave obligation of checking amongst us communistic infiltrations under whatever external appearance they present themselves."

IT'S GO NORTH, YOUNG WOMAN, GO NORTH; NOW!

New York, Jan. 24 (AP).—Lady, are you 29 and still unmarried? You can't dance? Got red, rough hands? Shy with boys? And people talk about you behind your back?

It won't matter in Alaska, according to Mrs. Jane Hope Whitney, U. S. O. club director just returned from there. She stated flatly today that any wallflower determined to get a man should unpack her snow shoes and trek northwards.

At one recent U. S. O. dance there were five girls to 250 men, she pointed out.

Electricity Shut Off in Britain to Force Saving

[Chicago Tribune Press Service.]

LONDON, Jan. 24.—Electricity was cut off in several districts of London and adjoining counties without warning today during the peak breakfast period, after the public failed to heed the fuel ministry's radio and newspaper appeal for drastic economies. The stoppage lasted 15 minutes.

Britain Spends 57 Million a Day to Keep War Going

LONDON, Jan. 24 (AP).—John Anderson, chancellor of the exchequer, reported in commons today that Britain was spending about 57 million dollars a day for the war, or about 21 billion annually.

2 Ex-Convicts Tell $150,000 Vault Looting

(Picture on back page.)

Two south side ex-convicts sat in the detective bureau last night after their arrest in connection with a $150,000 vault robbery last Saturday. Between bites of pork chop sandwiches and blueberry pie they told detectives how they planned the

Thomas Leahy [left], Llewelyn Morgan, and Willie Niemoth [right].

looting of the 177 safety deposit boxes in the E. H. Rumbold real estate offices, 624 W. 119th st.

The hoodlums, Thomas Leahy, 50, native of Chicago and former piano playing song plugger, and Llewellyn Morgan, 44, former Brooklynite who figured in the escape from Stateville prison by Roger Touhy and six other convicts in October, 1942, talked freely. Leahy said he was lookout at the robbery, and Morgan told of having "cased" the Rumbold office.

Both Name Ex-Convict.

Both men implicated Willie Niemoth, 54, one time safe blower, also held by police, but the gray haired ex-convict who was arrested in the Chrysler plant, where he was employed, denied the charge.

Meanwhile, at the detective bureau, Mrs. Otilla Obinger Wayne, 35, of 7850 Cregier av., with whom Leahy has been living, worried about the condition of her elaborate five room apartment, which police continued to search last night after earlier finding $6,990 there.

Morgan, first to be captured, told Sgt. Timothy O'Connell, who led the search for the robbers, that he met Leahy first in Michigan City [Ind.] prison when he went to the prison hospital during an illness.

$300 Sought for Prison Pal.

Leahy and Danny McGeoghegan, both working in the hospital, were doing time for a robbery of the State Bank of Culver, Ind. Last November while Morgan was living at a 119th st. address, about 100 feet from the Rumbold vault, he met Leahy again. Leahy, he said, asked for a loan of $300 to provide defense for McGeoghegan, who is under indictment as a participant in a robbery of the State Bank of Clearing in 1930.

The two men's stories agreed that it was decided that Morgan would find out all he could about the Rumbold vault, which he did. He said he was to receive 5 per cent of the loot for the job.

A Thoro Worker.

A thoro worker, Morgan said he feigned illness in order to visit a physician whose office is above the Rumbold office and on the same floor as the home of Robert C. Rumbold, 73, a brother of E. H., and watchman for the office. He made friends with Robert Rumbold, learned the vault had no alarm system and, a week before the robbery, "fingered" the watchman for Leahy by walking down the street with Rumbold.

Meanwhile, Leahy interrupted, Niemoth was hired as "torch man" for the job, but when it was determined that there was no alarm, it was decided to use chisels to make the job look as amateurish as possible.

The robbery was committed without incident, Leahy declared, and his split was "a little over $10,000."

Money Is Found.

Chief of Detectives Walter Storms explained that Sgt. O'Connell got the first tip on the robbers' identity when he traced to Leahy's sister ownership of the car used by the thugs. With Kensington police, Capt. Andrew Aitken and Deputy John Warren, O'Connell first arrested Morgan, then Leahy, and Mrs. Wayne, and finally Niemoth.

Later a policewoman found $1,200 in Mrs. Wayne's brassiere, but she asserted the money was hers.

Mrs. Wayne's first husband was Harry Obinger, acquitted in 1937 of the murder of Policeman Martin J. Condon, who he said had been keeping company with his wife.

Chief Storms said last night that police were searching for two other men, one of whom walked with a limp.

THE WEATHER

THURSDAY, JANUARY 25, 1945.

Sunrise, 8:10. Sunset, 5:57. Moonset, 7:00 a. m. tomorrow. Morning stars, Mars and Mercury; evening star, Venus; night luminaries, Saturn and Jupiter.

CHICAGO AND VICINITY: Cloudy today with light snow this afternoon becoming snow flurries tonight; little change in temperature today and tonight; fair and little colder tomorrow; high today, 34; low tonight, 23; high tomorrow, 30; moderate to fresh winds.

ILLINOIS: Cloudy with occasional light rains and snow in north today changing to snow flurries tonight and clearing tomorrow; no important change in temperature today and tonight and little colder tomorrow.

TEMPERATURES IN CHICAGO.

For 24 hours ended 3 a. m., Jan. 25:

3 a. m.	26	11 a. m.	28	7 p. m.	28
4 a. m.	25	Noon	29	8 p. m.	27
5 a. m.	24	1 p. m.	30	9 p. m.	27
6 a. m.	23	2 p. m.	*31	10 p. m.	27
7 a. m.	22	3 p. m.	30	11 p. m.	27
8 a. m.	†21	4 p. m.	30	Midn't	27
9 a. m.	22	5 p. m.	30	1 a. m.	25
10 a. m.	25	6 p. m.	36	2 a. m.	25

*High. †Low.

For 24 hours ended 7:30 p. m., Jan. 24: Mean temperature, 27; normal, 32; deficiency since Jan. 1, 46 degrees.

Precipitation, none; deficiency since Jan. 1, .80 of an inch.

Highest wind velocity, 18 miles an hour.

Relative humidity, 7:30 a. m., 86 per cent; 1:30 p. m., 69; 7:30 p. m., 76.

[Official weather report on page 25.]

Take Oppeln; Hurl 6th Army Against Nazis

(Map on page 2.)

LONDON, Jan. 25 (AP).—Ripping thru German Silesia and East Prussia at blitzkrieg pace, the Russians yesterday captured Oppeln, Upper Silesian capital, and reached within 4½ miles of Breslau. In an outflanking maneuver they thrust 34 miles northwest of Breslau.

There were reports that the Russians already had crossed the Oder river line and had snapped shut the war's greatest trap on East Prussia.

In westernmost Poland, against apparently stiffening opposition, the soviet forces nevertheless plunged ahead a dozen miles in the neighborhood of Poznan on the most direct path to Berlin. Poznan is 137 miles from the German capital.

Four orders of the day by Premier Stalin and a long midnight war bulletin broadcast from Moscow disclosed the continued sweeping scope of the Russian offensive and announced that a sixth army had joined the great drive.

Say Reds Cross Oder.

The Germans announced that the Russians had thrust tanks and patrols across the Oder river in Silesia, but contended all had been wiped out. A Reuters, British news agency, dispatch from Moscow said the Russians had established "at least one bridgehead" across the river, which guards the heart of Germany.

While Moscow did not confirm this breaching of the Nazis' "last-ditch" line, the nightly war bulletin said that Marshal Konev's 1st Ukraine army group had extended its frontage on the east bank of the Oder to about 50 miles. Among more than 200 towns captured was Margareth, 4½ miles southeast of Breslau, chief city of the industrially important province. Earlier, Stalin had announced Konev's capture of Oppeln, 48 miles southeast of Breslau.

Call Situation "Acute."

After disclosing the Russians' Oder river crossing and the imminent peril of Breslau, the German DNB agency broadcast that the battle for East Prussia had "become somewhat acute," with tank columns of the 2d White Russian army of Marshal Rokossovsky "reaching the district of the Vistula estuary southwest of the port of Elbing," last land escape route from East Prussia.

While the Germans added that this thrust was forestalled, the Russian war bulletin left little doubt that the less than two-thirds of East Prussia still in German hands soon would be totally severed from the fatherland.

Rokossovsky's army group, in a day of steady progress, thrust to within 16 miles south of Elbing and within 42 miles southeast of Danzig, the bulletin disclosed. Among the 200 towns taken in this northward drive thru westernmost East Prussia were Miswalde, Rosenberg, and Riesenburg, the latter 14 miles west of the Vistula estuary.

Hint Province Cut Off.

In guarded language the German radio implied that possibly the cut-off already had been made, saying that the Russian aim was to cut the railway that runs down from

[Continued on page 2, column 1.]

Starting Sunday!

"I Fight with the Infantry"

Now you can read the story of the war the doughboys don't talk about — the day-by-day story of the chaos, confusion and suffering as experienced under fire by America's heroic front line soldiers.

Starting Sunday, the greatest infantryman of this war—the first man to win the top four medals given our fighters in this war—will tell what happened to his company of 192 men and six officers. Don't miss Capt. Maurice Britt's own story, "I Fight with the Infantry," starting in Sunday's Chicago Tribune.

DRIVE TO EDGE OF CLARK FIELD; BREAK RIVER LINE

RUINED PLANES OF JAPS LITTER CAPTURED FIELD

BY ARTHUR VEYSEY.

[Chicago Tribune Press Service.]

BAMBAN, Luzon, P. I., Jan. 23 [Delayed].—The wreckage of planes on the Bamban air base, satellite of Clark field and the first major Japanese air base in the Philippines to fall to 6th army troops, explains why there have been so few air raids by the enemy.

The first American troops crossing the field today, hours after the last Japs had fled, found every clump of trees surrounding two runways, forming a V-shaped field, filled with what once were enemy planes. In addition, rows of 10 and 15 planes ran across the open dispersal areas. Despite attempts to camouflage them with nets, all had been wrecked.

Sgt. Lyle Spidle, Lafayette, Ind., one of a group of air force experts who arrived on the field a few minutes after the infantry, said the planes had been put out of commission by navy and army raids.

To the south, smoke is rising from Clark field, a few miles away. And just beyond, great columns of smoke are swirling up from Fort Stotsenburg.

Seize Airport Near Prize Base in a 10 Mile Gain.

(Picture on back page; map on page 5.)

MacARTHUR'S HDQ., Luzon, Jan. 25 [Thursday]—(AP).—American motorized units burst to the edge of big Clark field Wednesday. They spearheaded a swift moving drive which overran one of the prized airdrome's satellite fields and brought the Americans to within sight of mountainous Bataan.

Right behind the motorized units the 40th division cracked the Bamban river line, where the Japanese had been expected to make a stand. It advanced to within three miles of Clark field with its 13 air strips.

The drive penetrated to within a little over 40 air line miles of Manila. It moved so fast that little artillery spotter planes actually landed on the captured air field before the ground troops got to it. The Americans then crossed the Bamban river close by mountains where the Japanese had fled from deep dugouts under air attack.

Advance 10 Miles.

Americans of the 40th division captured the town of Bamban, near the newly won air field, 60 road miles from Manila, and motorized units sped on south to Mabalacat. They also were operating near Fort Stotsenburg.

This represented gains of nearly 10 miles from captured Capas, and carried the Americans for the first time into Pampanga province, the gateway to Manila.

Maj. Gen. Oscar W. Griswold's 14th corps, comprisng the 37th and 40th divisions, have carried Gen. MacArthur farther and farther toward Manila but the stiffest fighting has taken place to the northeast and east near Rosario. That is in the sector of Maj. Gen. Innis P. Swift's 1st corps, made up of the 43d, 6th, and 25th divisions and the 158th regimental combat team.

Warships Support Troops.

Fifteen days after the American landings at Lingayen and 13 after the beginning of the coastal push northeast of San Fabian, warships still were being called on to provide heavy fire support for the 43d division and the 158th regimental combat team struggling from ridge to ridge near Rosario. The Japanese resistance there was fierce and well directed. Rosario guards the approaches to Baguio, Philippine summer capital.

For the first time since the invasion of Luzon opened Jan. 9 at Lingayen bay, Gen. MacArthur reported casualty figures which showed at least 10 Japanese slain for every American.

During the first two weeks of the campaign, the Japanese casualties were estimated to approximate 14,000.

Of these 6,449 dead have been counted. Another 423 were taken prisoner and an estimated 7,200 were wounded.

657 Americans Dead.

"Our casualties are 657 killed, 187 missing, and 2,301 wounded, a total of 3,145," the bulletin said.

The American air force for the first time included among its targets famed Corregidor on an island in Manila bay where the gallant last stand of American forces was made in 1942.

The bulletin said 45 tons of explosives dropped on Corregidor caused "large explosions." Subic bay in the Manila sector was another target.

Girls in Army Abroad Safer: Nancy Astor

LONDON, Jan. 24 (AP).—Virginia born Nancy Astor challenged male protests in commons today against the sending of British girls to military duties overseas with the assertion that many of the girls would be safer in uniform abroad than in ordinary clothes at home.

Nancy Astor.

The Laborite faction, led by men, had protested against compulsory overseas duty for the auxiliary territorial service [ATS or British WACs]. They said the ATS girls would face temptations as well as danger of enemy action.

The 65 year old Mrs. Astor ridiculed the protests as an insult to women.

Before the fight was over, sex, the war, morals, Russia, and Foreign Secretary Eden became topics in a debate that kept the house in an uproar for four hours.

Fear for Morals, "Unnecessary."

James Grigg, war secretary, pleaded that the girls were needed to release men for the front lines in Britain's campaign to get 250,000 more fighting men.

Grigg said some members of parliament were "unnecessarily fearful as to the moral dangers" and remarked, "These girls have got their heads screwed on all right."

Cries from the speaker for order came as Mrs. Astor and Aneurin Bevan, the Laborites' most vitriolic speaker, swapped oral punches.

"The Labor party has been saying for years, 'Equality among the sexes,' and you don't mean it," Mrs. Astor said, accusing Bevan of talking "humbug." Turning sharply, Bevan, a former coal miner, shouted, "O, shut up, you cheap jack."

She "Gabbles All the Time."

Then, ignoring cries of "Order, order!" Bevan shouted:

"The woman gabbles and gabbles all of the time. We really ought to have some protection against her. I see no reason why we should have a rag bag mind of that sort inflicted upon the house."

Mrs. Astor won in the showdown. The house approved the war credits bill—the technical issue on which the debate developed.

War Summaries

MacARTHUR HDQ.—Yanks at edge of Clark air field. Page 1.

LONDON—Russian army bypasses Breslau in Silesia. Page 1.

WESTERN FRONT—British win town near Roer river. Page 3.

MYITKYINA—Yanks kill many Japs on old Burma road. Page 4.

RUSSIANS FLANK BRESLAU; SEIZE OPPELN ON ODER

Hurl 6th Army Against Nazis in Czechoslovakia.

[Continued from first page.]

Koenigsberg the capital, and thence across the Polish corridor to the reich proper.

Rokossovsky's men, besides extending their hold in the Polish corridor, also launched a new invasion of East Prussia from the southeast, taking Lyck, Neuendorf, and Bialla, in a success that brought Stalin's fourth order of the day.

This apparently joined the second White Russian forces solidly with those of Marshal Cherniakhovsky's 3d White Russian group, which had stabbed up to the border Tuesday in the same area.

Gain in Lake Region.

Cherniakhovsky's men yesterday dug deeper into East Prussia on the northeast and east, taking more than 250 communities, including the big towns of Angerburg and Widminnen, in a drive thru the lake region below Koenigsberg.

Between Silesia and East Prussia the 1st White Russian army of Marshal Zhukov drove toward Poznan.

A German military spokesman said the Russians were "at present" attacking Poznan from the east and south, but that "the violent fighting thus far has not yet reached the suburbs." The Poznan radio went off the air with the terse explanation, "The Russians are coming."

Moscow, however, placed Zhukov's forces still some 25 miles east of Poznan, with capture of five towns in that area. Kiecko, one of the towns seized, is 160 miles east of Berlin. In all Zhukov's men captured 800 places in Poland, including Kalisz, powerful hinge position with which the Germans had sought to guard both Breslau and Poznan. This capture won an order of the day from Stalin.

Thrust 149 Miles from Berlin.

Nearest soviet announced approach to Berlin, however, was by Konev's group, which seized the Polish border town of Rawicz, near Silesia and only 149 miles southeast of Berlin. This thrust also put the Russians 34 mile northwest of Breslau.

Southwest of Lodz, which lies some 56 miles east of Kalicz, the soviet bulletin announced that an encircled German grouping had been annihilated, with 6,000 of the enemy slain, 3,000 captured and 53 tanks seized.

Soviet announcements of German casualties have been few thus far in the offensive that began Jan. 12, but early in the breakthru Moscow suggested that many German formations were being ripped apart and left isolated in the rear for later disposition.

New Army Hits In South.

As the pattern of the gigantic soviet offensive continued to unfold, Stalin in another order announced that a sixth powerful army group had joined the assault.

This was Marshal Malinovsky's 2d Ukraine army, conquerors of much of Hungary, who drove up into Czechoslovakia and advanced 16 miles of a 25 mile front in the mountains and forests just above the Hungarian border.

Among towns taken in their first rush were Roznyo [Roznava], 33 miles southwest of Kassa and 38 miles north of Miskolc, Hungary, and Jolsvatapolca [Jelsava], 13 miles west of Rozsnyo.

Coupled with the drive of the 4th Ukraine army of Gen. Petrov in the Polish-Czechoslovak border area, this offensive was rapidly fashioning a great pocket in the Carpathians.

The Germans told of still another soviet drive, a renewal of the clean-up efforts against the long trapped Nazi forces in Latvia.

The Germans still were putting up a heavy counter-offensive southwest of Budapest, seeking to drive to that ruined Hungarian capital in which the remnant of a German-Hungarian garrison fought on against the enveloping Russians.

Of 83 German tanks destroyed Tuesday, 34 of them were in the area southwest of Budapest, the Russian announcement said, while soviet forces yesterday continued to beat off attacks.

GERMAN WAR REPORT.

Following is the text of the German Wednesday war bulletin as broadcast by Berlin:

"Our attack southwest of Budapest, supported by formations of the luftwaffe, effectively gained further ground northward yesterday.

"Between the northern border of Slovakia and the Vistula, the bolshevists, who had penetrated as far as the area of Makow, were checked in the mountains.

"In upper Silesia, break-thru attempts were frustrated on the eastern fringes of the industrial area. Enemy pressure increased on the northern fringes and against the Oder, between Oels and Brieg.

"In the battle zone east of Breslau, determined counter-attacks of our units threw the bolshevists out of several localities.

"In the western portion of East Prussia the enemy pushed forward in a northern and northeastern direction to the neighborhood south of Elbing and Mohrungen. In the eastern part of East Prussia the fighting has shifted to the Masurian lakes region.

"In Courland after severe artillery preparation the soviets launched an attack with a focal point southeast of Libau, as well as south of Frauenburg and northwest of Doblen."

Russians Near Breslau; Advance on Danzig

(Story starts on page 1.)

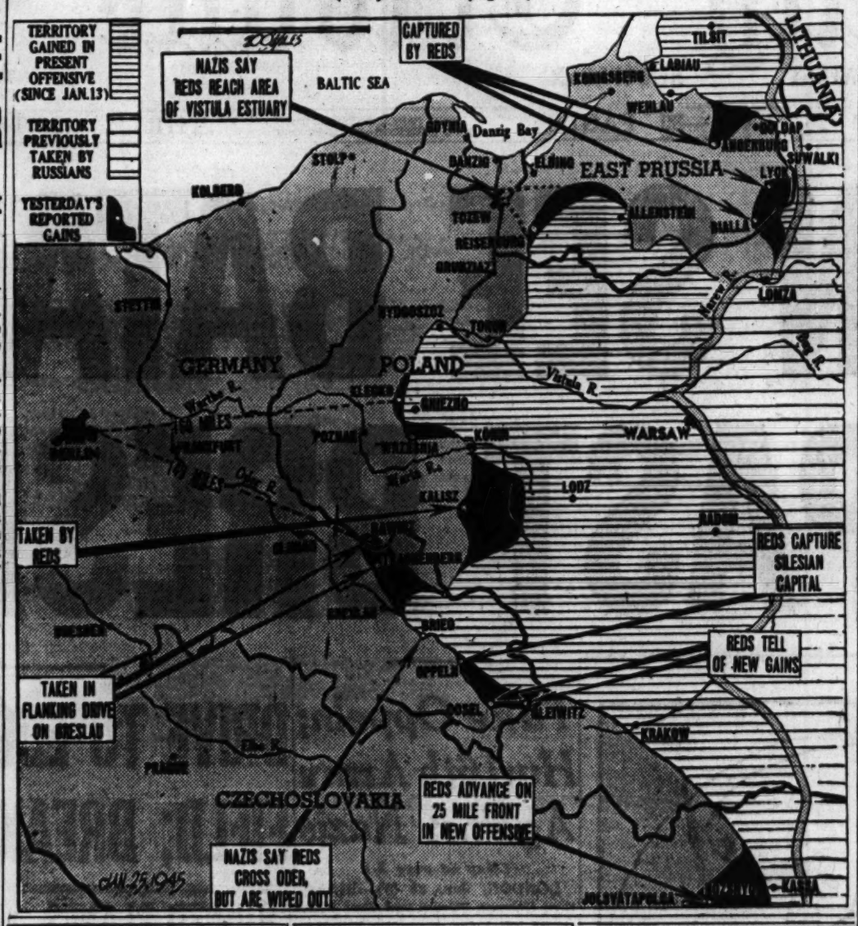

GERMANS ORDER ALL ABLE BODIED MEN INTO FIGHT

LONDON, Jan. 24 (AP).—While the Moscow radio today broadcast frontline reports that the Nazis were evacuating all civilians from Silesia, Pomerania and Warthegau [Poznan province], the Nazi Transocean news service reported "new lines are under construction inside the reich." The Paris radio added that Berliners were digging trenches around the capital.

"Every German able to bear arms is being thrown against the advancing Russians," Transocean reported, saying all available forces are being mobilized and the remaining civilians are being recruited for the volkssturm, or home guard.

A Moscow broadcast tonight said Gestapo Chief Himmler had set up a new eastern front defense council with "unlimited powers" and with himself personally presiding.

Commands All Troops.

Moscow reports did not indicate how this affects the position of Col. Gen. Heinz Guderian, believed in military command of the whole eastern front, but said Himmler's council had "unqualified command over all garrisons and reserves in the eastern theater of war and all troops transfered from other fronts as well as power to mobilize all civilians for service in the volkssturm, landwehr and on fortification works, to evacuate people and industrial plants and to confiscate and dispose of personal property."

A German prisoner captured today in St. Vith, Belgium, said the reichstag had been in session a week. The latest news the prisoner had heard was that the Red army had reached Krakow—which occurred Jan. 19.

Nazis Call for Sacrifices.

Moscow reported clashes between volkssturmers and the Gestapo as men resisted separation from their families. Russian broadcasts called upon the Nazi fleet and volkssturm to mutiny.

On the home front, Germans got an assertion from their leaders that military measures on the eastern front are "still being improvised."

A propaganda spokesman said that "we must sacrifice every comfort of life and join the defense to the fullest extent to crush this greatest of all dangers to the reich."

Allied counter-propaganda bombarded the German people. These broadcasts, beamed from both east and west, hammered home news of German army defeats, the plight of German refugees, and the futility of prolonging the war. Ghost voices broke in on German broadcasts to give the Nazis fresh news of German military disasters.

Without confirmation, a Brussels radio broadcast quoted a Stockholm dispatch as saying that "a mass evacuation of Berlin has started."

"It is a hundred times worse than October, 1918," a Berlin resident was quoted.

WAC HEAD IN FRANCE ASKS FOR 2,000 MORE SPECIALISTS AT ONCE

[Chicago Tribune Press Service.]

PARIS, Jan. 24.—Lt. Col. Anna Wilson, head of the WACs in France, said today she imperatively needed 2,000 more WACs to supplement man power.

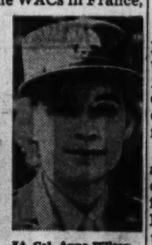

Lt. Col. Anna Wilson.

"Radio operators, photographers, meteorologists, and secretaries are indispensable and should be rushed over by air," she said. "Interpreters, draftsmen, chauffeurs, and automobile mechanics also are required immediately. In addition, there is a pressing need for women who are registered nurses or doctors of medicine or who have special technical training as hospital dietitians or physical therapeutists."

Lt. Col. Wilson stressed the importance of a real newspaper printed on the continent for the WACs and G. Is, giving them news about themselves and the folks back home. "Such a paper," she said, "would be invaluable to maintain the morale of American troops."

MAJ. GEN. EDDY WINS D. S. M. FOR DASH IN FRANCE

WITH THE U. S. 3D ARMY, Jan. 24 (AP).—Lt. Gen. Patton, presented the distinguished service medal to Maj. Gen. Manton S. Eddy of Chicago today for his leadership of the 12th army corps in the drive across France which was climaxed by the crossing of the Moselle and Meurthe rivers. The 3d army commander also presented an oakleaf cluster for his distinguished service medal to Maj. Gen. Troy H. Middleton of Louisiana for directing the 8th corps in the conquest of the Brittany peninsula.

THREE RESCUED FROM BLAZE.

Firemen fighting a blaze in a two story building at 1343 Blue Island av. yesterday rescued Mrs. Beulah Hill, 30, Negro, and her two children, who were trapped in her second floor apartment. They are Juanita, 8 months, and Lillian, 2 years.

RUSSIANS SEIZE FAMED ESTATE OF HINDENBURG

LONDON, Jan. 24 [Reuters].—The Russian armies last night captured the property of a famous German junker indicted by them as a war criminal—Maj. Gen. Oscar von Hindenburg, son and heir of the late field marshal and president.

Neudeck estate, declared by Hitler an inalienable family fief of the Hindenburgs, lies just south of the road from Deutsch-Eylau to Freystadt in East Prussia. Two days after capturing the site of the memorial to Marshal Von Hindenburg at Tannenburg, the Russians overran the estate of his son.

Accused in Mass Murder.

Oscar von Hindenburg, who lived at Neudeck and celebrated his 62d birthday on Jan. 3, was publicly indicted by the extraordinary soviet commission for the investigation of war crimes last March. As chief of prisoners of war camps in his province, he was alleged to have been one of the immediate organizers and leaders of the mass murder of Russian prisoners. The commission stated that documents proving the charge had been found in a safe at the gestapo headquarters in Kiev.

Neudeck estate has twice played a role in the intrigues that paved Hitler's way to power.

In 1932, when junker inefficiency and junker graft of state subsidies were under fire from democratic critics, a group of East Prussian land owners gave Neudeck to the aged president to insure his intervention in their favor by more tangible ties than those of birth and tradition alone.

Way Opened for Hitler.

The gift helped Hindenburg in January, 1933, to make up his mind to turn out Chancellor Kurt von Schleicher for tolerating public criticism of the junkers and to put in the candidate presented by his junker friends—Hitler.

In August, 1933, when Hitler was "working" the Hindenburg family to insure his own succession as chief of state after the imminent death of Marshal Hindenburg, he used the occasion of a Tannenburg celebration to declare Neudeck a taxfree fief of the Hindenburgs for all time, thus gaining the gratitude of the son.

There is only one other property in Germany to which Hitler has given this privileged status, that of the arms firm of Krupps.

TWO ILLINOIS YANKS GET 25 YEAR TERMS IN PARIS ARMY TRIALS

PARIS, Jan. 24 (AP).—Five more American army enlisted men were sentenced today to 25 years at hard labor by a court martial for having looted trains and sold government property. Among them were Sgt. Herman Duck, T/4 Nathaniel W. Ray and Pvt. Tony Diomedes, all of the 724th railway operating battalion.

[In Washington, D. C., the war department gave these addresses: Sgt. Herman Duck, Detroit, Mich.; T/4 Nathaniel W. Ray, Urbana, Ill., and Pvt. Tony Diomedes, 1220 West Ohio st., Chicago.]

Pvt. Edward J. Keohane, inducted in Milwaukee, Wis., was among three soldiers who later pleaded guilty to having wrongfully disposed of government property. Pvt. Virgil E. Clutts, inducted in Chicago, pleaded not guilty.

CHICAGOAN AN ARMY COOK.

Pvt. Tony Diomedes, 35, 1220 W. Ohio st., has been in the army a year, serving as a cook, said his sister, Mrs. Irene Conti, 5719 N. Major st. Diomedes' wife and three children live at the Ohio st. address, she said. Mrs. Conti declared her brother had worked as a clerk for Western Union before induction.

CONVENIENT CREDIT—SATISFACTION GUARANTEED

ORKNEY TWEED OVERCOATS

by Eagle give you style, color, warmth & wear

$55

The glories of landscapes flecked with clover and purple Queen of Orkney blooms . . sturdy Norse stock, colorful, and thrifty Scotchmen . . that's a quick picture of the Orkney Islands . . and a good description of these Orkney tweeds. They're in solid tones, herringbones, plaids . . in single or double breasted models . . with all the vibrant style that Eagle is famous for

Other overcoats $40 to $200 —6th floor

MAURICE L ROTHSCHILD

State at Jackson

THE STORE FOR MEN

MARSHALL FIELD & COMPANY

Washington and Wabash *Store Hours, 9:45 a.m. to 5:45 p.m.*

Does your hat do things to you?

or for you?

THE ROBIN HOOD

$10

The hat with an unusually soft suede finish that flatters your features

That's right—look at yourself as others see you in a Robin Hood. Notice the velvet-like nap, the dapper detailing, the gently tapering crown, the medium wide brim?—feel its lightness? Indeed, this hat really does smart things for you. And, of course, it carries the famous Marshall Field & Company label of fine quality: Try it in the rich brown, or willow green:

First Floor

THE STORE FOR MEN—MARSHALL FIELD & COMPANY

MALING SHOES

AMAZING! COLOSSAL! UNBELIEVABLE!

DOLLAR SHOE SALE!

$1.00 A PAIR

VALUES TO 3.98!

DRESS SHOES! PLAY SHOES! FOR EVERYBODY!

AND RATION-FREE

GOOD WIDTHS GOOD SIZES

Blacks . . . Browns . . . Wines
Greens . . . Reds . . . Blues

Maling Shoes

*34 S. STATE ST. 6320 S. HALSTED STREET
3218 Lincoln Ave. 2764 Milwaukee Ave.
11221 Michigan Ave. 4035 W. Madison St.
3249 Lawrence Ave. 1333 Milwaukee Ave.
6440 S. Halsted St. 4650 Sheridan Road
843 E. 63rd Street 3249 Roosevelt Road
5618 Belmont Ave. 4261 Archer Avenue
Berwyn 6328 Cermak Rd. Oak Pk. 1129 Lake St.
Milwaukee Store—179 W. Wisconsin Ave.
Neighborhood Stores Open Tuesday, Thursday, Saturday Evenings
*STATE ST. STORES OPEN MONDAYS 12 TO 6

[ADVERTISEMENT]

Men, Women! Old at 40,50,60! Want Pep?

Want to Feel Years Younger?

Do you blame exhausted, worn-out feeling on age? Thousands amazed at what a little pepping up with Ostrex has done. Contains tonic many need at 40, 50, 60, for body old solely because low in iron; also prophylactic does vitamin B1, calcium. 35c introductory size now only 20c. Try Ostrex Tonic Tablets for new pep, younger feeling, this very day. For sale at all drug stores everywhere.

[ADVERTISEMENT]

Gas on Stomach

Relieved in 5 minutes or double your money back

When excess stomach acid causes painful, suffocating gas, sour stomach and heartburn, doctors usually prescribe the fastest-acting medicines known for symptomatic relief—medicines like those in Bell-ans Tablets. No laxatives. Bell-ans brings comfort in a jiffy or double your money back on return of bottle to us. 25c at all druggists.

CHECK HEAD COLD'S SNIFFLY SNEEZES

2 drops in each nostril check watery flow, soothe irritated nasal membranes. You breathe freer, and feel more comfortable quickly. Caution: Use only as directed. 25c, 50c. Get this relief with

PENETRO NOSE DROPS

Chicago Daily Tribune

THE WORLD'S GREATEST NEWSPAPER

Vol. CIV. Thursday, Jan. 25. No. 22.

Published daily except Sunday at Tribune Tower, 435 North Michigan avenue, Chicago 11, Illinois.

The Tribune company, publishers.

MAIL SUBSCRIPTION PRICES.

Mail subscription prices in Illinois [outside Chicago], Indiana, Iowa, Michigan, and Wisconsin: Daily Tribune only $6.00 per year, with Sunday Tribune, $12.50 per year.

Zones 3 and 4 in states other than Illinois, Indiana, Iowa, Michigan, and Wisconsin: Daily Tribune only, $7.50 per year; with Sunday Tribune, $15.00 per year.

Zones 5, 6, 7, and 8, inclusive, Canada and Mexico: Daily Tribune only, $12.00 per year; with Sunday Tribune, $25.00 per year.

Foreign: Daily Tribune only $25.00 per year; with Sunday Tribune, $42.00 per year.

Entered as second class matter May 14, 1903, at postoffice at Chicago under the act of March 3, 1879.

Subscribe for The Tribune

YANKS, BRITISH PRESS FOE BACK ON WEST FRONT

French 1st Army Scores Gains in Alsace.

PARIS, Jan. 24 (AP).—The British 2d army made advances of up to 2,000 yards today and pulled within three miles of the Roer river at three points inside Germany. The United States 1st and 3d armies methodically continued ironing out the Nazis' Ardennes salient against stiffening resistance.

The French 1st army's attack at the southern end of the long front also progressed steadily, securing several crossings of the Ill river, but in northern Alsace the Germans sharply increased their pressure on the United States 7th army and it was disclosed that the American withdrawal, announced yesterday, had amounted to an average of seven to eight miles.

The most important British success in the Maas-Roer triangle was the capture of the major highway center of Heinsberg, which is nine miles northwest of Linnich, northern anchor of the United States 9th army.

3 Miles from Roermond.

While some of Lt. Gen. Dempsey's troops fought into this seven-way road junction after a mile advance from Aphoven, others gained 2,000 yards in the center of the assault front and captured the town of Haaren. Still others cleared the towns of Montfort and Weerd in Holland, driving within three miles of the Germans' Maas [Meuse] river bastion of Roermond.

[A Stockholm dispatch said German military circles reported that reconnaissance aircraft yesterday spotted heavy troop concentrations west of Julich on the western front and asserted a new allied offensive could be expected at any moment.]

Cold, foggy weather handicapped the allied ground forces and restricted air operations after two days of fine flying weather, but all three continent-based tactical air forces managed to get in some action during the day.

Pilots reported a great exodus of German rail and road transport streaming northeastward from the Ardennes sector, causing speculation that much of the equipment might be in process of transfer to the Russian front.

Ninth air force fighter bombers flew 342 sorties and destroyed or damaged 663 trucks and 68 tanks and armored vehicles, bringing their three day total of destruction against the enemy to 5,644 pieces of equipment. This total, which included 725 tanks and armored vehicles, was for the 9th air force alone.

Bulge 5 Miles by 40.

The Germans made a vain effort to hold on to what is left of their Ardennes bulge, now a sliver roughly five miles wide and 40 miles long. They counter-attacked against Lt. Gen. Hodge's 1st army in the St. Vith area and lashed back at Lt. Gen. Patton's 3d army.

But Hodges' troops gained 3,000 yards in one sector and Patton's men made as much as a mile and a half, closing within 3½ miles of the German frontier in the vicinity of Binsfeldt. The 3d army repulsed a counter-attack there and pounded northeast to the area of Holler, which is two miles east of captured Trois Vierges.

The veil of secrecy was lifted slowly from the French assault in Alsace, disclosing that it involved "allied" troops under Gen. De Tassigny and that the drive was headed generally eastward against the Rhinebank corridor north of Colmar rather than against the Nazi pocket in the Colmar area itself.

Crossed in Surprise Drive.

The Ill river was crossed in a surprise drive that swept out of the foothills of the lower Vosges mountains and at its deepest point penetrated slightly more than four miles. Old Maginot line positions dot the plain lying between the Ill and Rhine rivers.

[A Reuters dispatch from London quoted a German Transocean news agency broadcast as saying that the United States 6th army group had made a large scale break-thru between Selestat and Colmar.]

The new positions of Lt. Gen. Patch's 7th army in northern Alsace was indicated roughly as a line running southeastward from Reipertsweiler thru Niedermodern, Haguenau, and Bischolz to Bischwiller.

The exact front established by the withdrawal, announced as for the purpose of obtaining more advantageous positions, was not disclosed, but during the day the enemy launched attacks against the areas of Niedermodern, Bischolz, and Bischwiller.

Several thousand civilians were evacuated in the withdrawal, more than 8,000 by train alone. Priorities were given F. F. I. and public officials believed in most danger of reprisals from the Germans.

Chicago Yank Promoted to Officer in Nazi Drive

[Chicago Tribune Press Service.]

PARIS, Jan. 24.—John S. Rode of Chicago, whose father is Paris representative of the International Harvester company, received a commission as lieutenant on the battlefield during Field Marshal von Rundstedt's drive, THE TRIBUNE learned today. Rode had joined the army as a private and had been made a sergeant in Europe. He is with Co. L of the 399th infantry, 7th army, of the 100th division.

CARPETS—LINOLEUMS

Pre-war Carved Wiltons, American Orientals, Genuine Oriental and Chinese Rugs. Bigelow, Mohawk and Sullivan Carpeting

BROADLOOM

9 & 12 FT. CARPET...$3.95-$15.95 Sq. Yd.
STAIR-HALL CARPETING..89c-$7.95 Yd.
9x12 RUGS.....$18.95 to $250

LINOLEUM

INLAID LINOLEUMS and BATTLESHIP Patterns and Marbles in All Weights
Also Complete Stock of Congoleums by the Yard and Standard Rug Sizes
ARMSTRONG LINOWALL...$1.10 Sq. Yd.
Used BATTLESHIP CARPET..75c Sq. Yd.
ASPHALT TILE.....8c Sq. Ft. Up

Balaban Floor Covering

1547 W. ROOSEVELT RD. CAN. 1553
OPEN THURSDAY, SATURDAY EVES.

Allies Advance in Holland

(Story in adjoining column.)

HERE'S NAZI OFFICIAL REPORT OF FIGHTING ON WESTERN FRONT

Wednesday's German war bulletin as broadcast by Berlin said:

"The majority of the British attacks between Roermond and Gellenkirchen were again frustrated. The enemy pressed back our lines only at Heinsberg.

"In the course of their strong attacks launched from the north and west the Americans succeeded in entering completely destroyed St. Vith yesterday. The enemy pushes on our front southwest of St. Vith and on the Clerf sector failed.

"Heavy local fighting is in progress in the region of Vianden, where the enemy attacked up to 14 times thruout the day with concentrated forces.

"Between Reipertsweiler and Haguenau our troops pushed forward as far as the sector of Roth and Moder and cleared the territory north of taht sector of the enemy. Haguenau forest has also been crossed from one end to the other. An enemy attack based on Selestat was repulsed. In the Rappoldsweiler region severe defensive fighting with the attacking Americans is in progress.

"In the battle against Anglo-American supplies, our E-boats sank a steamer of 7,000 tons off the mouth of the Scheldt after hard fighting with light enemy naval forces."

LEVIES 15 FINES IN CRACKDOWN ON FIRE HAZARDS

Judge Erwin J. Hasten in License court yesterday fined 15 persons and issued warrants for the arrest of nine others as he heard more than 50 cases of alleged violations of the city code pertaining to the regulation of fire hazards. He continued the cases of 14 on motions to vacate the fines if the hazardous conditions were eliminated.

Jack Gold, operator of the Monarch hotel, 517-21 N. Clark st., who had been ordered to repair the hotel fire extinguishers, was instructed to pay a fine of $100 and costs today. Among the defendants granted continuances were: Harry M. Shuger, owner of the Warner hotel, 3305 Cottage Grove av.; Agnes McKenna, owner of a cocktail lounge at 5251-53 Madison st., and Victor Manufacturing and Gasket Company, Inc., 5750 Roosevelt rd., where two persons were killed and 14 injured in an explosion Dec. 14. Eversharp, Inc., 1800 Roscoe st., proved it had spent $100,000 in attempting to comply with fire regulations and was granted a continuance to Feb. 21.

Brussels Gets Gasoline Shipments from British

BRUSSELS, Belgium, Jan. 24 [Reuters].—British authorities are giving 440,000 gallons of gasoline to Brussels every month, it was stated tonight. This represents about 60 per cent of pre-war Belgian consumption. It was announced that 37,000 tons of foodstuffs for the Belgian civil population has been brought to Antwerp by British ships.

COLONEL FINDS 2 WHO FOUGHT JAPS WITH HIM

Lt. Col. Henry P. [Jim] Crowe, 45, who has been in the marine corps for 25 years, visited Col. Chester L. Fordney, head of the central procurement division in Chicago, yesterday and found two young sergeants who had served with him at Guadalcanal, Tarawa, Saipan, and other Pacific battle grounds.

Lt. Col. H. P. Crowe.

Sgt. Eddie Dankoski, 25, of Hillsboro, Montgomery county, showed Col. Crowe a sniper's bullet that was taken from his neck two weeks ago. He got it on Saipan. Sgt. Kenneth De Vilbiss, 23, of 2318 W. 121st pl., Blue Island, was wounded twice while fighting with Col. Crowe's battalion. The sergeants have been attached to Col. Fordney's office because of their wounds.

Col. Crowe, whose home is in Los Angeles, Cal., enlisted in the marines in World War I., then was out of service less than two years before reënlisting. He was shot in the chest at Saipan, and later was wounded by shrapnel as he was being treated by medical aid men. He was cited by Adm. Nimitz for "greatest personal valor."

14 NAZI PRISON CAMPS IN PATH OF RED DRIVE

Washington, D. C., Jan. 24 (AP).—Fourteen German prison camps where Americans were believed to be confined were last known to lie in the path of the Russian drive against Germany, the war department reported today.

Red Cross advices indicated at least some of the camps may have been moved. Chairman Basil O'Connor said provision was made to send emergency supplies to camps where the men might be taken in Germany, and to supply those whom the Russians might free.

The 14 camps listed by the army and their locations: Stalag 20-B, at Marienburg, 24 miles southeast of Danzig; military prison at Graudenz, 60 miles south of Danzig; stalag 20-A [prison] at Thorn [Torun], 24 miles east of Bromberg; stalag 357, at Kopernikus, south of Thorn [Torun]; oflag 64, at Schubin [Altburgund], 13 miles southwest of Bromberg; stalag 21-D, at Posen; stalagluft No. 4, at Gross-Tychow, south of Belgard; stalagluft No. 7, at Bankau, 50 miles east of Breslau; stalag 344, at Lamsdorf, 55 miles southeast of Breslau; stalag 8-B, at Teschen, 18 miles southeast of Mostrau; reserve lazaret [hospital] No. 2-A, at Vienna; stalag 17-A, at Kaisersteinbruck, 40 miles southeast of Vienna; stalag 2-B [ground force personnel], at Hammerstein, 85 miles southwest of Danzig; civilian camp at Kreuzburg, 50 miles east of Breslau.

MINKS direct from the maker

Plus Fed. Ex. Tax $1250

These coats were made of fresh, prime pelts bought direct from the trappers. The styles were designed and created here in our own factory. By selling from maker to you—eliminating all in-between profits—we can present these incomparable values.

Beautiful New Catalog of Mink Masterpieces Free on Request

MILLER fur co.

166 NO. MICHIGAN AVE.

RED ASSAILS U.S. ADVOCATES OF EASY PEACE

[By Wireless to the New York Times and The Chicago Tribune.]

MOSCOW, Jan. 24.—The soviet press today snapped back at foreign advocates of mercy for a defeated German nation. Ilya Ehrenburg, who wields one of the sharpest pens of soviet journalists, writing in the newspaper Pravda, attacked Americans and British for their views on the future organization of Europe.

Ehrenburg's article, titled "That Will Not Happen," declared that arrogant Germans proclaim Americans to be their saviors. The Red army now rushing to Berlin "shall punish the evil-doers," Ehrenburg said.

'School for Fascist Hooligans.'

Chief targets of Ehrenburg's ire were:

The American army school for former German policemen near Aachen, Germany, which he said represented an American decision "to teach these murderers democratic culture and then send them back to work; thus it is a school for raising the qualifications of Fascist hooligans."

Protests of an American magazine, Politics, against the proposed use of German labor to rebuild destroyed Russian towns, a Catholic plea for mercy for defeated peoples, and Dorothy Thompson's contention that the German people in the future should be free to vote for Hitler if they wish.

Ehrenburg said, "This varied company is united in its endeavor to shield Germany from its just punishment."

Saves World from Hitler.

As a result, the Germans regard Americans as their saviors and "arrogantly proclaim, 'You've liberated us—we can now rest and prepare for the next war,'" Ehrenburg asserted.

"They'll not say this to the Red army," he said. "We've not come to free Hitlerites from Hitler, we've come to liberate ourselves and the whole world from an aggressive Germany. We'll not reëducate German police officers. We'll not discuss with them the restoration of Lubeck or Cologne; they'll first have to restore Smolensk, Warsaw, and Le Havre."

550 MILE ODER RIVER IS LAST BERLIN BARRIER

[BY THE ASSOCIATED PRESS.]

Rising in the highlands of Upper Silesia and emptying into the Baltic sea at the Prussian port of Stettin, the Oder river is one of the last natural barriers to Berlin before the soviet armies.

It is 550 miles long and passes thru the heart of Silesia, the main industral center of eastern Germany. Stettin is the port of Berlin, from which the Germans started their push into Russia. Its wooded stretches and low banks provide natural defense positions, but the general shallowness of the river may not prove too difficult for the Russian armies to ford. When not frozen in the winter, the Oder is navigable from Stettin to north Silesia.

The river begins to be navigable for barges in southern Germany at Ratibor, where it is 100 feet wide, and for larger vessels at Breslau, where constant dredging always is necessary.

Gathers Patches

[Acme Telephoto.]

Frances Reyburn, St. Louis Red Cross clubmobile girl, displays patches, chevrons, and other insignia worn by American soldiers. She gathered them during visits to American camps in England.

LONDON HEARS SLAV KING MAY RECALL CABINET

LONDON, Jan. 24 (AP).—Yugoslavia's political crisis took another odd turn today. King Peter hurriedly summoned Premier Ivan Subasic twice for conferences that some diplomatic quarters believed might result in reinstatement by the young monarch of the "dismissed government."

Subasic first was summoned to Peter's suite as the cabinet was meeting and had hardly returned when he again was called to visit the king.

There was no indication of what prompted the king's action unless it was the fact that the premier had decided to return to Belgrade and join Marshal Tito in establishing a fusion government. Yugoslav sources said Juraj Shutej, finance minister, who is pro-Tito, attended the first conference.

One significant fact stood out. Peter has not issued an official decree dismissing Subasic and his ministers. Until he does the cabinet could constitutionally ignore the king's request that it step out.

YANKS BATTLE NAZIS 8 MILES FROM BOLOGNA

ROME, Jan. 24 (AP).—Fifth army patrols engaged strong German defenses on highway 65 within eight and a half miles of Bologna today as snow ceased falling on the Italian front.

On the 8th army front farther east the Germans were reported carrying out demolitions of houses in the entire area of their Senio river stronghold of Alfonsine.

The German air force struck at supply arteries to the 5th army front. Allied planes hit tactical targets and communications in Italy and northwestern Jugo-Slavia. Eight allied planes are missing.

Fifth army patrols met heavy fire at Casa Nuovo and at Monte Fano.

HUNT RELATIVES OF HEART VICTIM.

Central police last night were searching for relatives of Mrs. Elisabeth Floyd, 68, of 3154 Jackson blvd., who died yesterday of a heart attack while shopping in Hillman's grocery at State and Van Buren sts.

DINE AT THE COVERED WAGON

ALWAYS OPEN
LUNCHES 45 DINNERS 90

MICHIGAN AVE AT CERMAK RD

BELGIAN WOMAN TELLS HOW NAZI MURDERED G.I.s

LIGNEUVILLE, Belgium, Jan. 24 (AP).—A middle-aged Belgian spinster, who said she saw a German noncommissioned officer murder eight captured American tankmen, today led a United States' burial squad to the frozen bodies which were in a roadside snowbank.

On the same day, Dec. 17, the same German reconnaissance battalion of an armored SS [elite guard] division moved up the road two miles and slaughtered some 100 other Americans in an open field.

This German outfit has been blamed for a number of other atrocities against Americans and civilians all across Belgium.

Three Yanks Hear Story.

Mlle. Marie, who keeps house for her farmer brother, told the story of the murder of the eight Americans to Capt. George W. McBurney of Tuscaloosa, Ala., assistant inspector general of the 30th division; Lt. Henry Schmitz, New York, a 30th division officer, and Sgt. Mark B. Carl of Chambersburg, Pa., McBurney's assistant.

"I was milking Dec. 17 when the Germans came down the road, marching 24 American prisoners before them," Mlle. Marie said. "The Germans, all of whom were young and loud, were shouting at the Americans and knocking them about.

Dig Graves for Nazis.

"About 20 yards from our house they halted the Americans and ordered eight of them to dig graves for three Germans who had been burned to death in a knocked-out tank in front of the house.

"After the Americans finished digging the graves, the eight were lined up along the road. The German noncommissioned officer then stepped up and shot them in the face one at a time. The Germans then kicked the bodies over the hill into a ditch.

"Afterward the Germans asked if I'd seen what happened. I told them no. I knew that if I'd said yes they would shoot me, too.

Germans Steal Shoes.

"Later other Germans came and looked at the bodies. They stole the shoes—all except one's, whose shoes apparently wouldn't fit the Germans."

The arms of most of the victims still were raised up stiffly in surrender when the bodies were found.

In the shirt pocket of one 18 year old tank man was a letter from his girl back in New York state, received only a few days before. It was dated Nov. 13.

Three Newborn Monkeys on View at Brookfield

(Picture on back page.)

Three baby monkeys, all born within the last several days, now are on view in the indoor exhibition house at the Brookfield zoo, Robert Bean, assistant director, said yesterday.

MAIL AND PHONE ORDERS FILLED—HAR 9000

TRI-PHI PLAID SHIRTS with shirt tails flying

$1.74

They're just the kind of shirts your big brother would like to snitch for a skating date . . or Dad might want to borrow for a hunting trip. So guard your shirt tails carefully . . lest the males in your family make off with them

Tri-Phi all wool slacks $7.95

in brown or navy—sizes 10 to 16—3rd floor

MAURICE L ROTHSCHILD
State at Jackson

OSTEO-PATH-IK SHOES

$10.50

You'll buy them for their smart style . . enjoy them for their amazing comfort . . and respect them for their money-saving long wear

This shoe is in tan grain leather

Other Osteo-path-ik styles at $10 and $11—8th floor

MAURICE L ROTHSCHILD
State at Jackson

BUY MORE WAR BONDS AND STAMPS

O'CONNOR & GOLDBERG

GENUINE ALLIGATOR LIZARD

$8.95

No need to pinch yourself . . . it's not a dream . . . but a delightful reality. Soft, yielding . . . easy-to-walk-in . . . and the perfect "last touch". Genuine alligator lizard bags to match.

You can now use Airplane Ration Coupons 1, 2 or 3

O-G SHOES

205 SOUTH STATE STREET
59 W. Madison Street — 6348 South Halsted St.
4616 Sheridan Road — 4040 West Madison St.
3300 Lawrence Avenue — 3225 Roosevelt Road
835 East 63rd Street — 1255 Milwaukee Ave.
1147 Lake St., Oak Park — 2752 Milwaukee Ave.
Not available at 23 Madison, East

O-G STORES ARE OPEN THURSDAY AND SATURDAY NIGHTS

APPLICATION FOR $1,000-$7,500-$11,250 ACCIDENT INSURANCE POLICY

AND SUBSCRIPTION TO THE DAILY TRIBUNE

NOTE: For the sum of 25c preliminary term fee, plus 10c a month in advance thereafter, the Chicago Tribune makes available to its Home Delivery Subscribers and members of their families who reside in the same household, a $1,000-$7,500 Travel Accident Insurance Policy. Insurance coverage eventually increases to $11,250 on continuous renewal. Issued by Federal Life Insurance Co., Chicago. NO MEDICAL EXAMINATION. One policy to a person. Issued only to applicants over 10 and under 70 years of age.

Mail this Coupon to the Chicago Tribune. SEND NO MONEY. Accredited representative will call and collect 25c. Official Carrier will collect monthly thereafter for Insurance and Subscription. Insurance will lapse if subscription is stopped.

☐ I hereby order the Daily Tribune delivered to my home by Carrier six days a week, starting immediately, for which I agree to pay the regular rate.

☐ I am a Home Delivery subscriber and agree to continue.

Do you apply for this Accident Insurance Policy?.....
(PLEASE PRINT)

Your Name?..... (First Name, Middle Name, Last Name)

Address?..... (Number, Street) Apt.?.....

..... (City, State) Phone?.....

Your Age?..... Date of Birth?..... (Month, Day, Year)

Are You Blind or Deaf?..... Are You Crippled?.....

Name of Person to Whom Insurance Is to Be Paid in Case of Your Death? (Beneficiary)

..... Relationship.....
(First Name, Middle Name, Last Name)

Applicant's Signature..... (Sign in Own Handwriting)

NOTICE: Orders for Home Delivery of the Tribune are acceptable only from persons residing where such service is maintained and are subject to rejection by the Tribune. All applications for insurance are subject to rejection by the Federal Life Insurance Co. Insurance does not become effective until noon the date policy is issued.

Form A2735—8-44

LT. GEN. BEN LEAR MADE U.S. DEPUTY CHIEF IN EUROPE

46 Years in Army; Rose Thru the Ranks.

Washington, D. C., Jan. 24 (AP).—Lt. Gen. Ben Lear became the army's deputy commander in Europe today—another milestone in 46 years of leaping from enlisted man to lieutenant general.

Lt. Gen. Lear.

Lear will be charged with administrative matters of United States troops, allied headquarters announced in Paris. Among his duties will be control of American man power in the European theater, including direction of the present reclassification program which is expected to bring many rear area soldiers to the front lines. His assignment is not connected with the direction of the campaign which is on an allied basis.

Stilwell May Get Job.

Lear's new assignment revived speculation that Gen. Stilwell may be named to succeed him as chief of United States army ground forces, at least temporarily. Stilwell, currently the only four star general without a specific assignment, was recalled last October as commander of United States forces in Asia.

Lear's career goes back to 1898 when he was marched up and down a few times, rolled a blanket, fired about 20 shots, and told that now, he was a soldier.

As a sergeant in the Colorado volunteers, he went ashore at dusk one day in 1898 on a Philippine Island to establish a line and secure what now would be called a beachhead.

Lear learned then, the hard way, what troops should know about combat.

Morale His Chief Concern.

As he rose thru various ranks and commands, he may have seemed to some recruits rough and gruff and insistent upon training and discipline. But, his goal was to turn out fighting men who could take care of themselves in battle.

Morale, that intangible difference between a good soldier and an indifferent one, has been one of Lear's chief concerns.

Known as a stern disciplinarian, Lear received considerable publicity in 1941 for his punishment of American soldiers who called "Yoo-hoo" at some shorts-clad girls on a Memphis golf course they were passing in motor trucks. Lear compelled the soldiers to make a long march to atone for what he regarded as unsoldierly conduct.

Lear was in command of the 2d army at Memphis, Tennessee, for some time after the start of the war, then came to Washington.

Lear, now 66, reached the statutory retirement age in May, 1943, but was recalled immediately to active duty.

NAVY CROSS WON BY CAPT. KNOLL IN PELELIU WAR

Capt. Frank P. Knoll, 27, veteran of three major Pacific operations and winner of the navy cross, home after 25 months overseas, has decided that his job as demolition expert with the 7th marine regiment is "pretty touchy."

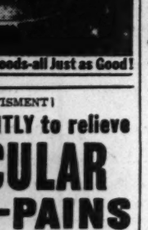

Capt. Frank P. Knoll.

He came to that decision, Capt. Knoll said, after he had a chance to examine closely two large holes made by Jap shrapnel in a pack he wore during the invasion of Peleliu Island. Capt. Knoll personally was unscathed, altho he helped clear 400 yards of beach and reef of mines before preliminary troops landed.

Capt. Knoll was awarded the navy cross for this action. He is the son of Mrs. Emma Knoll, 1407 Greenleaf av. His wife, Janet, lives at the same address.

Nazi Home Guards Given Hanover Museum Uniforms

LONDON, Jan. 24 (AP).—Old military uniforms and equipment in the Hanover museum have been turned over for use of the volkssturm, home guard, the German radio said tonight.

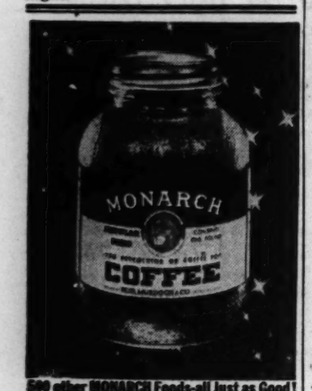

$80 other MONARCH Foods—all Just as Good!

[ADVERTISEMENT]

Starts INSTANTLY to relieve

MUSCULAR ACHES-PAINS

Soreness and Stiffness

For blessed prompt relief—rub on powerfully soothing Musterole. It actually help break up painful local congestion. So much easier to apply than a mustard plaster. *"No fuss. No muss with Musterole!"* Just rub it on.

In 3 Strengths → MUSTEROLE

Historic Banner

Mrs. Frances Burroughs exhibits engineer corps banner, first to fly over the reoccupied Philippine Islands. [TRIBUNE Photo.]

An engineer corps banner, said to be the first flag raised in the reoccupation of the Philippines, is one of the proudest possessions of Mrs. Frances Burroughs of 10 W. Elm st., who received it from her husband, Lt. Col. Fred E. Burroughs. The banner was raised after a Japanese flag on Leyte Island was torn down, Col. Burroughs wrote, and previously it was owned by a regiment of engineers of which he is commanding officer.

Measuring more than 6 by 4½ feet, the flag is too large to be hung in her home, so she will preserve it as a souvenir, Mrs. Burroughs said last night.

Col. Burroughs was a member of the national guard and was called to active duty in December, 1940. He has been overseas for 18 months. In his absence, Mrs. Burroughs is residing with her parents, Mr. and Mrs. Charles L. Strobel Jr., at the Elm st. address.

REPORT U-BOAT SUNK 400 MILES FROM BRITAIN

LONDON, Jan. 24 (AP).—The probable sinking of a German U-boat in the Atlantic 400 miles from Britain was reported by the R. A. F. coastal command tonight—another sign that submarine packs may be on the prowl.

Norwegian reports said the Germans recently stationed 100 new U-boats at Norwegian ports as far north as Narvik to resume the underseas campaign. Prime Minister Churchill warned last week of renewed U-boat warfare and a German war bulletin two days ago said six merchant ships and three Canadian corvettes had been sunk in the Atlantic by Nazi subs.

In the coastal command action a Sunderland flying boat straddled the submarine with depth charges despite a heavy shower of flak from the surfaced vessel. There was a great explosion. Flyers said the U-boat went down by the stern and disappeared in a patch of oil.

Persian Paw
with shirred front yoke

Tuxedo style you'll cherish for years . . . deep turn back cuffs . . . dyed as black as ebony . . . exquisitely lined . . . furrier detailed to the last youthful fashion note.

Sizes 12 to 44 $139

DEPOSIT HOLDS COAT

Use Our Easy Pay Plan

FURS—SECOND FLOOR

Lane Bryant
101 N. WABASH AVE.

U. S. ROADBLOCK IN BURMA TURNS INTO DEATH MILL

MYITKYINA, Burma, Jan. 24 (AP).—A road block established by Americans of the "Mars task force" on the old Burma road about 80 miles north of Lashio has become a Japanese death mill.

The enemy for the sixth straight day sent small forces up a steep hill against the strong American position today.

Many Japanese died along the mountain slopes in persistent attempts to dislodge the American infantry and artillery units under Brig. Gen. John P. Willey of Hampton, Va.

Up to yesterday the artillery ambush had killed more than 350 Japanese who were retreating southward.

Cross Jungle Mountains.

The Japanese were part of a force who had been fighting a delaying action on the Burma road in a supreme effort to deny the allies the use of the new overland supply route from China to India which has just been cleared.

By a forced march of 15 miles across jungle covered mountains the Americans cut in behind the Japanese and lined up their guns on a hilltop overlooking the Burma road. To make the march the Yanks had to hack a path thru dense growth for their Missouri mules carrying heavy howitzers.

Japanese forces south of the road block discovered the danger and sent four small tanks against the stronghold, but they were knocked out by accurate fire. Before the Japanese could warn other enemy elements retreating from the north, the latter ran head on into the road block and almost the entire force was wiped out.

About 700 Japanese believed to be still above the road block have broken up into elements of platoon size in an effort to escape.

Chinese Lose 6,000 Men.

WANTING, on the China-Burma Frontier, Jan. 23 [Delayed]—(AP).—Chinese troops, pushing southwestward from recaptured Wanting to drive the last Japanese from the Burma road, were putting the final heroic touches today to an offensive which started eight months ago with the crossing of the Salween river.

Chinese casualties in the struggle to open the Chinese section of the road were put at 6,000, including 2,000 dead.

Exploiting American made artillery and American air support to the fullest degree, the Chinese forces fought painfully thru some of the most forbidding country in the world, at times 10,000 and 11,000 feet above sea level.

Eat Pack Animals.

Reports of American liaison teams, doctors and advisers who went along with the Chinese are filled with details of the ordeal. They tell of pack animals dying of exhaustion and being cut up for food, of coolies sinking into the mud and dying under their burdens, of wounded men who could not be evacuated.

When the time came to take Wanting, the force was so weakened that even coolie bearers were sent forward with rifles.

[The Chinese high command Wednesday said that Chinese forces were approaching Mongyu from the north and northwest. Mongyu is the last place which must be recaptured before the Burma and Ledo roads can be joined. American pilots, cooperating with the Chinese ground troops, inflicted heavy casualties on the Japanese in the Mongyu area.]

MacArthur to Get First U. S. Flag to Fly at Manila

Portland, Ore., Jan. 24 (AP).—The first American flag unfurled over Manila when the city was captured by Americans in 1898 will be sent to Gen. MacArthur at his request. The battleship Oregon commission said today the flag—now in a museum—would be flown to the Philippines.

PRESS WIRELESS GOES TO LUZON WITH MacARTHUR

New York, Jan. 24 [Special].—A seagoing communications unit, organized by the Press Wireless crew at Tacloban, Leyte, accompanied Gen. MacArthur's invasion convoy into Lingayen gulf, it was learned today.

Military authorities permitted the release of the invasion news just as soon as security of the landings would permit, and Press Wireless gave an almost instantaneous transmission of the stories about the greatest achievement yet realized by MacArthur's forces.

"PREWI's" successful part in the undertaking was made possible by the cooperative spirit and intelligent forward thinking of the United States army public relations and other offices in the field, company officials said.

Contact Los Angeles.

The shipboard unit which accompanied the convoy was manned in part by PREWI and in part by the army signal corps. Chester Ford of the New York office of PREWI was assigned to the project by H. E. Stovall, the organization's manager for Philippine operations.

Contact was established between the Press Wireless unit on Luzon and the main Pacific station of the company at Los Angeles, Cal. E. N. Dotson, manager of the Pacific division of the company, said that news from Luzon is being relayed for the present via the company's station on Leyte. For technical reasons this arrangement will be continued for a short time.

Moving to Luzon.

Thereafter it is expected that the seat of the company's Philippine operations will be moved from Leyte to Luzon. From that time onward all traffic will flow directly into Los Angeles, rather than by relay from Leyte.

Press Wireless officials said the organization is fully prepared to give instantaneous service to the nation's press from any point of operation in the developing campaign against the Japanese, just as it is in the European theater.

Another Japanese General Dies; 23d Since May, 1944

[BY THE ASSOCIATED PRESS.]

The Domei news agency yesterday announced the death of Lt. Gen. Isaku Nishihara, 53, due to "complications of pneumonia." The dispatch said Nishihara was the 23d Japanese general reported to have died since May 23, 1944.

NEW DISPUTE DELAYS GREEK PEACE PARLEY

ATHENS, Jan. 24 (AP).—Arrangements for a peace conference between delegates of the EAM-ELAS central committee and the Greek government of Premier Gen. Nicholas Plastiras are being delayed by the question of numerical representation, it was learned today.

The reply of the EAM-ELAS last night to the invitation of Regent Archbishop Damaskinos asked that they be permitted five delegates instead of three proposed by the government.

Foreign Minister John Sofianopoulos said the government had answered that it could not agree to more than three delegates for either side.

Prepare to Move German Government from Berlin

STOCKHOLM, Sweden, Jan. 24 (AP). — Travelers arriving from Germany tonight said that preparations were being made to move government offices from Berlin "to some spot in central Germany." Foreign newspaper men also were advised to be ready to move elsewhere at a moment's notice, the travelers said. Many German government offices long ago were transferred to other cities as the result of allied bombings.

Marshall Field & Company

Store Hours, 9:45 to 5:45

you'll find every one of these 1945 fashion details in *every* coat in this new collection of

mink-blended northern MUSKRAT-BACK *coats*

$350

plus federal excise tax

Fur Salon—Sixth Floor, North, Wabash

CHICAGO YANKS BUMP INTO JAPS ON MANILA ROAD

They Start Out on 'Last 100 Kilometers.'

BY ARTHUR VEYSEY.
[Chicago Tribune Press Service.]

ON THE MANILA HIGHWAY, Luzon, P. I., Jan. 23 [Delayed].—A road sign saying "100 Kilometers to Manila" rose around a bend.

Col. Ed Murray of Sacramento, Cal., commander of this regiment of the former California national guard spearheading the drive down the highway, climbed into his jeep and said: "Let's get started on that last hundred."

A hundred kilometers is about 62 miles. Actually the troops are closer than that to Manila. At Capas yesterday, they were only 54 miles away. But road markers are road markers.

Anti-tank guns were concealed in the brush near the sign.

"This is embarrassing," said Arthur Sanatini of Springfield, Ill., and Irvin Buss of Clayton, Ill. "We've traveled 60 miles with these things and haven't tried them yet."

Chicago Scouts Wait.

The colonel stopped just beyond the road sign. Scouts were lying on the grassy banks awaiting the return of the flank patrols.

The scouts included four Chicagoans. They were George Krajchovich, 8114 Knox av.; Chester Drust, 3813 S. Winchester av.; Sgt. Bob Edelman, 5518 Berenice av., and Sgt. Anton Gustafson, 3410 Nagle av.

"As usual Chicago men are among those closest to Manila," they said. "We've come 60 miles and still have the original clips in our rifles."

They wondered if the last 100 kilometers was going to be as easy.

They had barely spoken when a light machine gun answered. The scouts were surprised. So was the colonel. We ducked. A flank scout came running in at a crouch.

"A Jap truck just stopped a few hundred yards down the road and dumped a load of men," he said. "They scattered in the woods. That's them shooting."

Gets Busy on Radio.

This was a signal for this correspondent to retreat around the curve from the road sign.

The colonel got Sgt. Leland Prows of San Jose, Cal., busy on the radio. In a few minutes American artillery was bursting in the woods. Four truck loads of American infantry men came speeding from the rear. The scouts got ready to move. The anti-tank gunners loaded.

But more Yanks came up thru the fields on the flanks. They converged on the woods. Guns rattled. Tanks roared past. Pete Nemecevic of Joliet, Ill., a medic, checked his emergency supplies, as yet untouched.

Infantry Clears Grove.

Then all was quiet again. The infantry on the flanks reported the grove was clear.

The anti-tank gunners unloaded. Krajchovich and Drust and the other scouts, just to be doing something, unloaded their original unused clips and put in new ones. Nemecevic repacked his supplies.

It was safe to go past the road sign. Now for that last 100 kilometers!

Yanks at Strategic Air Field

(Story on page 1.)

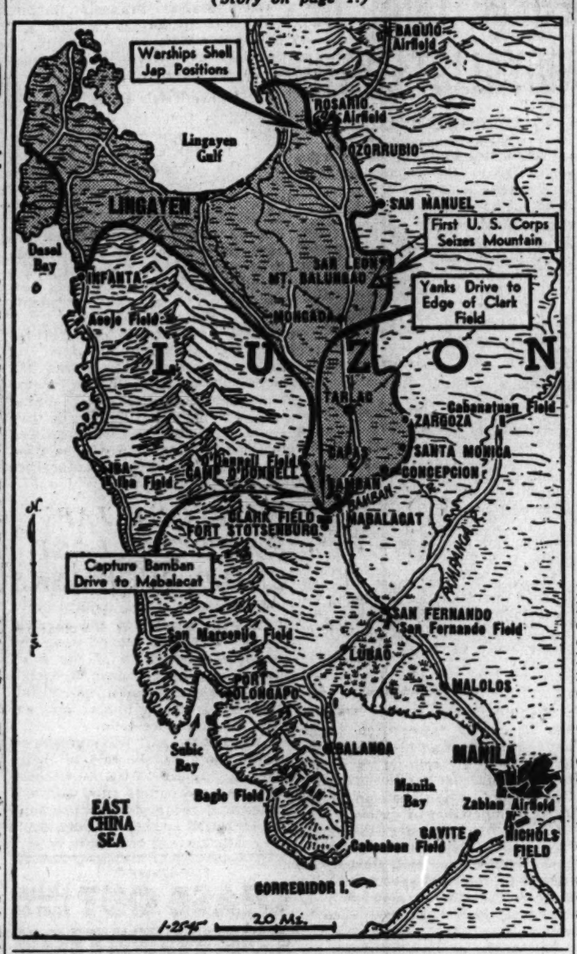

TRIBUNE WRITER AND PATROL SEE CLARK AIR FIELD

BY WALTER SIMMONS.
[Chicago Tribune Press Service.]

BAMBAN, Luzon Island, P. I., Jan. 24.—We took off on a little patrol yesterday. When we returned today we had killed 19 Japs, captured three machine guns, and seen Clark field—the first free grounding Americans to do so in more than three years.

Our 40th division armored reconnaissance unit, equipped with everything in the ordnance book up to 37 mm. cannon, roamed far behand the Japanese lines. We saw fabulous quantities of enemy stores in barrios [villages] northwest of Clark field. We counted more than 100 Jap planes lying destroyed on various dromes.

Skirmish Against Japs.

We had three small skirmishes and were fired on by rifles, machine guns, mortars, and depressed ack-ack [anti-aircraft] guns. But we came back without a casualty.

The column of two dozen jeeps and M-8 armored reconnaissance vehicles left its bivouac area six miles south of Tarlac at dawn. It was commanded by Capt. John Scott Robinson of Kansas City, Mo., a cavalryman, who formerly was a cattle buyer, and accompanied by Capt. Charles Herbst of Menominee, Mich., a Catholic chaplain.

Soon we burst out of a wilderness of tall grass and drove into Bamban air field—a great grassy stretch.

The patrol reconnoitered the Jap pilots' barracks and the storage buildings. The barracks was a long cool building with a corridor down the middle and a sort of continuing shelf down either side where the flyers slept on a thatch of bamboo. The floors were littered with empty Japanese beer bottles.

We drove across the air field and swung south on a little field with saw edged grass eight feet high on both sides.

There was a stutter of machine gun fire off to the east where a Cub spotter plane was circling. The pilot banked sharply and swung over our column.

"This is a hell of a war; they are shooting real bullets at me," he yelled. He roared down a little trail at about 30 feet off the ground, banked again, and returned.

Fell Japs Like Grass.

"Five Japs ahead of you with machine guns," he bawled with a note of urgency in his voice. We pressed ahead but warily. Suddenly there was the bup-bup-bup of a heavy machine gun. It was answered immediately by similar fire of a slightly different timbre which we recognized as ours. Then our 37 mm. gun blasted—five times.

Our column halted. The men dismounted and hurried up the trail.

A Tommy gun tapped away like a champion typist.

Our lead jeep containing Sgt. Herschel Butte of Keensburg, Ill., Pvt. Charles Hoffman of Hagerstown, Md., Pvt. Leslie Wirtz of Iron Mountain, Mich., T/5s Sam Murray, Bad Axe, Mich., Arnold Riesgo of Tucson, Ariz., and Nello di Nelli of Isleton, Cal., pulled alongside and joined in with its heavier fire.

The machine gun fire cut down the Japs like grass. One was hit in the chest by a 37 mm. shell and spun head over heels before crashing into a ditch.

We moved south again, farther into enemy territory. Our mission was to get information, not fight skirmishes with the Japs. Avoiding main roads we forded small streams and a broad, shallow river. Then we stopped for lunch.

Biscuit and Cheese.

T/5 Don Nangle, 4625 Adams st., Chicago, a jeep driver, broke open a carton of crackers, hard—like dog biscuit. Hardy Fields of Reidsville, N. C., a gunner, opened a small can of cheese and a large one of corn. Corp. William Kowalski, of Hamtramck, Mich., tipped a can and poured into canteen cups water the color of apple cider and heavy with chlorine. Then he walked down and refilled the can from the Bamban river.

A crowd of natives emerged from the grass and watched us eat. A man with gold teeth and a guitar sang, "She'll Be Coming Round the Mountain." Little boys in the group wore slingshots like necklaces. We were nearing Fort Stotsenburg and Clark field. Slingshots were introduced by American soldiers stationed there before the war.

Corp. John Portschy, 1622 N. Keystone av., and Pvt. Lawrence Purcell, 7752 Clyde av., Chicago, fired a few experimental rounds with the slingshots and found them accurate.

Japs Sent for Food.

"Most of the Japs took to the hills a week ago," said a native in a candy striped shirt. "But they were getting hungry. They sent trucks yesterday and took all our pigs, chickens and eggs."

We headed south again but when we veered west natives flagged us down excitedly. They said six Japanese medium tanks were farther west on the road. We went forward more slowly while Capt. Robinson peered thru his glass. Then we halted. Robinson had observed three medium tanks headed west in a cloud of dust. They crossed the main highway below Mabalacat and continued west without seeing us. We had no wish to argue with their 47 mm. guns.

10 Japs, 2 Trucks.

When we got to a crossing a dozen Japs were rolling gasoline drums across the road ahead and loading them into two trucks. When the dust cleared Pvt. Johnny Stapleton was standing over a dead Jap sprawled in the road. Stapleton's Tommy gun was slung in the crook of his arm. I counted 10 Japanese dead. Both tanks were knocked out.

"They fired on our lead vehicle and started running when we fired back," Stapleton said. "Two of them were running down the middle of the road. I got this guy. I think Ruland over there winged a couple more with his rifle but they and the others disappeared in the weeds."

"They both staggered like they were hit," said Pvt. Wilbert Ruland of Madison, Wis., and Corp. William Schindel of Naperville, Ill.

Japs Fall Back.

After picking up three machine guns abandoned by the Japs we went ahead. There was an explosion off to our left and dirty flames leaped 200 feet into the air. We swung over to investigate. A dump containing about 400 barrels of gasoline was burning.

A native approached hesitantly making the V sign.

"About 90 Japs were here," he said. "When you came they set fire to this gasoline and ran."

Later we stood at an intersection and looked south. We could see Clark field No. 1, northernmost of the several Clark fields. Farther south to the left of the highway was the northeast angle of the field. Thru glasses we could see a litter of wrecked planes.

SUPER FORTS ATTACK IWO, JAP WATCHDOG ISLE; NO PLANES LOST

Washington, D. C., Jan. 24 (AP).—Super Fortresses based in the Marianas today slapped again at Iwo, Japanese watchdog island which lies midway on the B-29s' bombing route to Japan.

"Good results," including heavy explosions in the target area, with no losses of the big bombers were reported by Gen. Arnold, commander of the 20th air force. The daylight raid was made by an undisclosed number of planes from Maj. Gen. Curtis E. Le May's 21st bomber command.

It was the sixth B-29 raid on Iwo this year. The B-29s bombed military installations without encountering enemy fighter planes. Anti-aircraft fire was "slight to medium."

The Japanese told of continued attacks on the home islands. The Tokyo radio said six B-29s struck at ground targets on Honshu and Korea last night and today.

MOBILE WORKSHOPS AWAIT U. S. PLANES CRIPPLED OVER REICH

LONDON, Jan. 24 (AP).—American planes crippled on missions to Germany can land anywhere in France now with the assurance that they will be promptly repaired by "workshops on wheels," Brig. Gen. Joseph Morris, maintenance chief of the army service command, said today.

He credited the mobile repair and reclamation units with saving hundreds of American lives. Before the trailer outfits began rolling over the French countryside pilots of battle damaged bombers usually attempted to coax their ships back to their home bases, sometimes with tragic results, Morris said.

"Now a pilot can land anywhere in France, confident that one of the 'workshops on wheels' will be along in a matter of hours," he added.

14 Romanian Divisions Aid Allies, Commons Told

LONDON, Jan. 24 (AP).—Foreign Secretary Anthony Eden told commons today that Romania was maintaining 14 divisions in the field to aid the allied cause. Eden declined to answer immediately whether Romania would be given the status of a co-belligerent.

RAILROAD DUNS YANK; HE DUNS IT RIGHT BACK

Chicagoan Answers from Philippines.

WITH THE 96TH DIVISION IN THE PHILIPPINES (AP).—Sgt. Arthur D. Dubin of Highland Park, Ill., believes "honesty is the best policy," but also applies "as ye sow, so shall ye reap" to his principles.

Dubin received a letter from a railroad in the United States informing him that he had been undercharged on a furlough railway ticket. The letter asked immediate remittance of $3.06 to cover the undercollection. Dubin replied:

"Please pardon the delay in answering your letter, but I received it only yesterday. It was found in an abandoned mail sack in the front line area. The mail orderly delivering that sack, I understand, was wounded en route to the front.

Sends Captured Currency.

"I appreciate your inconvenience, but inasmuch as the army finance department has not yet felt it safe enough to risk the taxpayers' money this far forward, I find it necessary to remit in the only cash vailable, captured Japanese invasion currency.

"You will note that the value of my remittance is 10 pesos, which is the equivalent to five American dollars. Therefore, and I quote your letter, 'I must ask you to send me immediately a remittance of $1.94 to cover this overpayment."

Railroad Cancels Debt.

In Chicago, M. R. Landes, city ticket agent of the Atcheson, Topeka & Santa Fe railroad, said the undercharge had been relieved and canceled by his treasury department before Sgt. Dubin's letter was received Jan. 1.

"I'm holding the 10 peso Japanese invasion note," Landes said, "until Dubin gets back. We have forgotten about the undercharge, but I hope he can get five dollars back from somebody. The girls in our office have 'adopted' the boy and have sent him a valentine."

Sgt. Dubin, who is 21 years old, is the son of Mr. and Mrs. Henry Dubin. He studied architecture at the University of Michigan, where he completed three years' schooling before he entered the service in March, 1942. He has been overseas since June, 1944.

ARMY TECHNICIAN DIES.

Robert L. Scherrer, 28, an army laboratory technician, died of a heart attack yesterday at Vaughan General hospital, near Maywood. The soldier lived at 3325 Adams st., and had been stationed at Vaughan hospital since Jan. 23, 1944.

[ADVERTISEMENT]

Relief At Last For Your Cough

Creomulsion relieves promptly because it goes right to the seat of the trouble to help loosen and expel germ laden phlegm, and aid nature to soothe and heal raw, tender, inflamed bronchial mucous membranes. Tell your druggist to sell you a bottle of Creomulsion with the understanding you must like the way it quickly allays the cough or you are to have your money back.

CREOMULSION
for Coughs, Chest Colds, Bronchitis

[ADVERTISEMENT]

Chapped Hands!
Here Comes Ice-Mint

If you want something that really acts quickly when hands or skin are painfully chapped, sore and cracked—get Ice-Mint! Not a beauty lotion but a medicinal preparation that brings real comfort to wind-chapped skin and soothes raw, cracked surfaces. So don't go around with stinging, chapped hands or rough, cracked lips. Get a jar of soothing, cooling Ice-Mint today! At all druggists.

CHICAGO PIANO EXCHANGE
WILL PAY $650
FOR ANY
STEINWAY GRAND
25 Years Old, Any Condition
KEYstone 2221

The HUB

Clearance and Special Purchase Black-dyed Persian LAMB

$299
$349
$399

Hollander Featherlite Persians at Actual Savings of $50 to $150...

FUR COATS MADE TO SELL FOR $349 to $399, now **$299**
FUR COATS MADE TO SELL FOR $399 to $449, now **$349**
FUR COATS MADE TO SELL FOR $449 to $549, now **$399**

See Them in the Fur Salon—FOURTH FLOOR

**All prices subject to Federal Excise Tax*

THE HUB
Henry C. Lytton & Sons
CHICAGO • EVANSTON • OAK PARK • GARY

STEVENS

DERMOTT
famous hair authority
will be here
only a few days more
to tell you about
his magic new
FOAM-SOFT SHAPING

Let Dermott tell you what Foam Shaping
can do for your particular hair—
whether it's long, medium or short.
Let him show you how "workably" perfect it is
if you like to "do things" with your hair.
He'll supervise the Foam Shaping,
suggest a new hair style for you,
and the proper permanent, if you need one.
But hurry, he's leaving soon!
Call Randolph 1500 for your appointment—today!

Restyling, Foam Shaping, Shampoo and Set, 4.00

Consultation gratis
All work done by Dermott's personally trained assistants

Please ask for "TODAY'S DESK" if you are coming in today . . .
"FUTURE DESK" if your appointment is for later in the week.

CHAS. A. STEVENS & CO., STATE STREET
Powder Box—6th Floor Open 9:45 to 5:45

THE STORE FOR MEN
MARSHALL FIELD & COMPANY
Washington and Wabash *Store Hours, 9:45 a.m. to 5:45 p.m.*

Treat yourself to a Custombilt —the pipe with personality

$5 to $12.50

No two Custombilts are alike—each one is hand-carved from mellow Algerian briar, achieving its particular personality from the size and unique run of the individual Briar block. Pick your cool-smoking Custombilt pipe from many styles today—and smoke your "shortage troubles" away!

First Floor

Big pipes, little pipes, plain or fancy ones—we have 'em!

THE STORE FOR MEN—MARSHALL FIELD & COMPANY

WALLACE UNFIT TO GUIDE RFC, JONES DECLARES

O.K.'s Him for an Easy Cabinet Post.

[Continued from first page.]

one man could successfully administer both the commerce department and the lending agencies.

"If you're trying to ask me if Henry Wallace is qualified for both jobs, I'd say no," Jones rasped out while the cheers of the crowd forced Chairman Bailey to appeal for order. Earlier, Jones had said that the commerce department, minus the lending agencies, was largely an administrative post in time of war, whose departments virtually ran themselves.

Approves Him as Secretary.

"I think Henry Wallace would make a fine secretary of commerce but he is not qualified to handle the many business enterprises of the federal loan agencies," Jones told Pepper.

When Pepper persisted in seeking to draw from Jones what he called "factual data" to support the latter's opinion of the qualifications of the former Vice President, Jones protested that he was not before the committee to testify against Wallace but to give his experience in running the RFC.

"You talk too much at one time," Jones snapped at Pepper. "I didn't say he was incompetent. Stick to the text."

Jones said the RFC had to deal with "some of the smartest men in the country" who came seeking loans, and added, "Where the honey is, the flies are. Where the money is, the moochers are. All the moochers were not in the WPA."

None Else Fool Enough.

Persistence by Pepper in seeking an answer to his question as to whether one man could handle both jobs brought from Jones, who has done so since he assumed the commerce portfolio four years ago, the reply:

"I think it is possible if he'll work hard enough, and enough hours, but I doubt if you would find any besides me who is fool enough to do it."

Jones said he has worked 12 hours a day, seven days a week for the last "12 or 13 years." He said that altho he has resigned as secretary of commerce in response to the President's demand, he still regards himself as both secretary of commerce and federal loan administrator until Wallace is confirmed.

May Still Keep RFC.

This touched off conjecture among committee members as to whether Jones might still be loan administrator if the George bill becomes a law before confirmation of Wallace. George said he thought so, but Sen. Overton [D., La.] disputed that view. George then offered a revision of his bill under which, he said, Jones might continue as the federal banker.

Jones testified that his letter to President Roosevelt, in reply to the President's request that he make room for Henry, spoke for itself with regard to his resignation.

"I don't expect to remain as secretary of commerce," he said sardonically. As for the loan post, he added, that was up to Mr. Roosevelt, but he is "not seeking the job."

"What is your term of office as loan administrator—one year, four years, or what?" Pepper demanded.

Doesn't Know Term.

"I don't know—does any one here know?" asked Jones, turning in his seat to look at the crowd, peering over his glasses. He was rewarded with a burst of laughter and applause.

When Jones left the stand the committee announced adjournment until 10:30 a. m. tomorrow, when Wallace will take the witness chair to give his views on the George bill.

The present flareup is the second time Jones and Wallace have tangled in a public row. The first was when Wallace accused Jones of using over-cautious methods which held up the stockpiling of strategic war materials. Jones said at that time that Wallace's handling of the board of economic welfare in this respect was without sound business methods and that the then Vice President used "half truths" and "no truths at all."

Wallace Responsibility Ended.

Jones was the victor in the previous clash, for, altho the President rebuked both men for public brawling, he abolished the board of economic welfare, which Wallace then headed, and turned its functions over to Leo Crowley.

Jones' prepared statement concerning separation of the lending agencies from the commerce department reiterated his previous assertion to the President that "the man who is given the vast responsibilities contained in the RFC act should be a man of proven and sound business experience."

Warning against "visionary planning" and "inexperience," Jones said the lending agencies can either be administered on a nonpartisan basis for the benefit of the people or used to destroy "what we have built up in this nation in 170 years."

Defends Present Makeup.

Jones defended the present makeup of the RFC, saying, "You don't hear much about the RFC because it is run by business men without ideas for remaking the world." He asserted, "We've got no politicians."

Pepper asked Jones if he believed any of his aids have had experience comparable to that of being secretary of agriculture, a post held by Wallace for 8 years. When Jones asked the purpose of this question, the Florida senator said he thought Wallace's experience equal to that of any man now in the RFC.

Asked by Sen. Brewster [R., Me.] what he thought of the George resolution, Jones said he believed the federal lending agencies should be divorced from the department of commerce.

"It's too much power, too much authority for any one man," Jones said. "I've thought so all along, regardless of who holds the jobs. But I still think somebody of proved business experience should head the loan agency, even if divorced from commerce."

Jones described himself as a small business man. "I know the problems of small business, but I also know the big fellows and how smart they are," he said.

George Outlines Bill.

George, a faithful administration leader in many matters despite President Roosevelt's unsuccessful effort to purge him from the senate, told how Jones got his jobs and great power—by congressional action based upon personal confidence in Jones.

But George emphasized that the senate had not only made clear that it was authorizing Jones and only Jones to head both the federal loan agency and the department of commerce. In addition, George said, it warned against permitting any one else to hold the two jobs. But now, George said, the President is able to continue the dual job system by executive order.

The hearing passed without reference to Wallace's dreams of a bottle of milk daily on the doorstep of every inhabitant of the globe, and there was no specific discussion of the former Vice President's attacks upon the American business system.

Power Over G. I. Funds.

But thru the hearing ran reference to Wallace's ideologies and his lack of business experience to replace Jones. George, in what he termed a "brief" resume of Jones' lending functions [it required 45 minutes] attached special importance to the fact that if Wallace succeeds Jones then Wallace will have control over the money provided for the nation's veterans in the "G. I. bill of rights."

"These powers," George testified, "ought not to be placed or continued in the executive branch of the government under a member of the official family of the chief executive.

"Their economic and political controls over the country simply cannot be estimated."

"It is difficult," said Pepper, "to escape the conclusion that this legislation [George's bill to divorce the loan agency from the department of commerce] was motivated by the appointment of Wallace.

"That might have been an aggravating circumstance," conceded George with a chuckle.

Will Push for Passage.

"It was the impelling circumstance!" retorted Pepper.

"No, I wouldn't go that far," George replied blandly. "I have no fight with Mr. Wallace."

Pepper then alluded to the fact that the commerce committee had granted George a hearing on his bill before considering the confirmation of Wallace, and demanded:

"Do you plan to press for passage of this bill prior to the confirmation of Mr. Wallace?"

"Prior to and subsequently!" roared George, "if Mr. Wallace should be confirmed."

Fears a Politician.

George and Sen. Burton [R., O.] then documented assertions that congress voted the dual job to Jones alone, and George resumed:

"I don't think these vast powers should be vested in an executive secretary. . . . I don't think such sweeping powers should be placed in one man's hands in the executive branch of the government."

Then, looking sternly at the members of the committee and the many other senators in attendance, George said:

"If one were disposed to be a politician in this affair, there is absolutely no way of measuring the consequences of his act."

"If the President were to withdraw the name of Wallace and substitute that of Jones," interrupted Sen. Bilbo, "would you continue to press for your legislation?"

Defends His Motives.

"I do not know that any members of the senate committee has the right to question my motives," came the rebuke from George. "But I have already said I would continue to demand this legislation."

Forty-five minutes before the hearing opened, hundreds were waiting outside the locked caucus room and other hundreds extended in line down two marble stairways.

Gets Alimony

MRS. GENEVIEVE BENBEN.

Mrs. Genevieve Benben, 34, of 5238 S. Monitor st., Midlothian, whose husband, John S. Benben, 32, is superintendent of public schools in Midlothian, was awarded temporary alimony of $20 a week yesterday by Judge John A. Sbarbaro in Superior court. She has a suit for separate maintenance pending, charging adultery and cruelty. They were married July 15, 1935, and separated Nov. 25, 1944. Judge Sbarbaro restrained Benben from selling household goods or withdrawing money from a bank account, and enjoined Mrs. Benben from interfering with Benben or his employment.

GEORGIA SENATE VOTES 31 TO 19 TO END POLL TAXES

Atlanta, Ga., Jan. 24 (AP).—Responding to Gov. Ellis Arnall's call for abolition of the poll tax as a voting prerequisite, the Georgia senate voted 31 to 19 today to repeal the levy. The house has not acted.

The name of former Vice President Henry Wallace was brought repeatedly into the two hour debate with opponents of repeal asserting that the legislation stemmed from his Democratic convention address last year in Chicago in which he said the poll tax must go in the south.

Declaring that Wallace and former Gov. James M. Cox of Ohio, owner of the Atlanta Journal, were responsible for the repeal movement, Sen. Spence M. Grayson [Savannah] said "they are trying to force upon us the ideals and ideologies of people who have never lived in Georgia."

ALLIES' AERIAL EYES PIERCE CLOUDS IN SKY

BY FRANK STURDY.

(Sketches on back page.)

There is no hour of the day or night when the Germans and Japs may erase from their minds the tense fear of raids by bomber fleets of the American air forces and the royal air force.

A low, solid overcast once meant at least temporary security for an enemy city. A target the bombardiers were unable to see obviously could not be bombed. Now bombers make raids without regard to weather over the target and drop their destructive loads with uncanny accuracy thru cloud layers that are often several miles deep.

The first Germans treated to "thru the overcast" bombings saw their buildings blown to bits probably somewhat more than a year ago by raiders they heard in the sky, but never saw. No announcement of the technique was made by the air forces at the time it was new and first tried. First reports that a means had been found for "seeing" thru the clouds came in newspaper accounts from Europe based on stories seeping out of Germany.

Radar Devices Used.

In time, the army acknowledged that bombing unseen targets was meeting with success, but said the devices by which the bombardier aimed and released his bombs were secret. Since then, scores of 8th air force communiques have described results of raids on "invisible" German industrial centers.

Some facts about the equipment have become public. It is known that the system involves radar devices. These are based on principles of electronics and have been used extensively by both English and Americans for detecting enemy air and surface craft long before they could be seen. Radar has also proved useful in navigation.

Similar to Television.

The radar principle is based on the sending of a short wave signal by a transmitter that may be in a plane, a ship, or on the ground in a vehicle or building. These signals travel at the rate of 186,000 miles a second. When they strike any object, they bounce back to a receiver and are converted into a luminous figure on a fluorescent screen in the shape of the reflecting object. The result is somewhat like television.

To the English bombardier, the bombing device is known as the "gen box" or "black box." Signals transmitted to the earth pass thru the cloud layers, are reflected by the terrain, and give the bombardier a picture of the invisible roads, towns, and rivers over which he flies.

Details Still Secret.

For security reasons, the army still keeps secret the details of the method by which the radar device serving as the eyes of the bombardier functions with the famed Norden bombsight. When weather conditions are such that the bombardier can see the target, he simply lines the plane up so that it will fly directly over it, sets the sight for the speed and altitude, and the bombs are released automatically at the point where their trajectory will meet the point to be hit. All that is necessary is that the plane's speed and altitude be kept constant. Once set, the sight does the rest.

Whether the same method is used, the bombardier simply looking at the receiver screen instead of seeing the ground, or whether the sight in some way automatically reacts to the pattern on the screen, the army has not announced.

CHING CHOW
IT HAS OFTEN BEEN SAID—FORTY IS THE OLD AGE OF YOUTH—FIFTY IS THE YOUTH OF OLD AGE.
STRIBLEY
1-25-45
Reg. U. S. Pat. Off. Copyright, 1945, by News Syndicate Co., Inc.

FRANCE BEGINS PURGE TRIAL OF ROYALIST EDITOR

BY ROBERT SAGE.

[Chicago Tribune Press Service.]

PARIS, Jan. 24.—Charles Maurras, 75, editor of the royalist l'Action Francaise and confirmed hater of democracy, went on trial today in Lyon on charges of collusion with the enemy as the French government announced the purge of traitors must be completed by May 1.

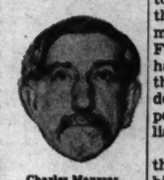

Charles Maurras.

Asserting that "all the evils and catastrophes which have befallen France are the result of the republic," Maurras in a two hour tirade told the court he was not a traitor but a "great patriot." He asserted that if France had listened to him he could have saved the country as far back as 1899 "by giving it a king."

At nightfall, as court was adjourned and Maurras was being led back to his cell, he asserted that he had not finished and would have plenty more to say at tomorrow's session.

Famous Men Called.

The indictment against Maurras fills 10 closely typewritten pages, but is based less on his political activities and his counsel as a supporter of Marshal Petain during the German occupation than on his alleged denunciation of patriots.

Crowds lined up before the closed doors of the Lyon Palais de Justice hours before the trial started, attracted by the fiery speeches Maurras was expected to make and by the widely known persons called to testify.

Among the defense witnesses are Henri Boreaux, the novelist, and Jerome Tharaud, both of the French academy; the widow of Marshal Joffre; Francois Daudet, grandson of Alphonse Daudet and son of the late Leon Daudet who was co-editor of l'Action Francaise, and former Prefect Angeli of Lyon who himself was sentenced to death for treason but won an appeal.

Witnesses called to testify against Maurras include Paul Claudel, poet and former ambassador to the United States; Francois Bidault, brother of the foreign minister, and Francisque Gay, editor of l'Aux, all of whom were allegedly denounced to the Germans by Maurras.

Believe Trials Delay War.

Holding that the nation's war effort and recovery are being delayed by the continued agitation over the punishment of collaborators, the government specified today that the purge in the central administrations must be finished by Feb. 15. Local administrations will have until March 15 to complete their purges. May 1 was set as the deadline for trial of all cases now pending which make the defendants liable to the death penalty.

These deadlines do not apply to the cases of Vichy ministers and high government officials who will be tried later by the newly created high court of justice with a special jury of 24 members. Neither do they apply to collaborators who have fled to Germany and who will be tried as soon as the French authorities are able to arrest them.

WIPE OUT JAP RACE TO LAST CHILD, BUCK ASKS

Chattanooga, Tenn., Jan. 24 (AP).—Permanent peace and the survival of the white race depend upon the complete annihilation of the Japanese people, men, women, and children, thru use of poison gas, Frank Buck, wild animal hunter and author, asserted here today.

"We are too soft, too humane to handle the Japs," he said in an interview. "If the 400,000,000 Chinese came under Japanese rule, were enslaved and reëducated by the Japs and then well armed, it would mean the death knell of the white races."

[ADVERTISEMENT]

CHASE OUT CONSTIPATION DISCOMFORT OF

Dull, cranky, uncomfortable—that's how you may sometimes feel from occasional constipation! But you don't have to put up with it. Get easy-to-take BLISS NATIVE HERBS TABLETS at druggist's. You should feel bright and chipper again as herbal laxatives "act" gently, thoroughly and stomachic bitters help relieve any temporary loss of appetite due to constipation. A family standby over 50 years. Millions of tablets sold yearly. Trial size only 25c. Economy Sizes 65c and $1.25 (300 tablets). Caution: Use only as directed. . . BLISS NATIVE HERBS TABLETS

Martins

The World's Finest Dining and Cocktail Rooms

Restaurants & Cocktail Rooms

SERVING THE BEST FOODS and LIQUORS

Air Conditioned for Comfort

120 S. LA SALLE

OTHER LOCATIONS Board of Trade Bldg. 33 North La Salle St. 2915 E. 71st Street

COAL

POCAHONTAS STRAIGHT MINE RUN $9.10 Ton

Pocahontas Domestic M. R.	$ 9.40
Pocahontas Washed Nut	10.00
East Kentucky Stoker	9.35
West Kentucky Stoker	7.30
Central Illinois Stoker	5.75
Coke, Small Nut	12.50

10-ton loads—Immediate Delivery

HOSKINS Coal & Dock Corp.

10 South La Salle St. Central 4200

CASH FOR YOUR DIAMONDS

Sell Now! Highest prices paid in cash immediately. Bring your diamonds to us. We also purchase Jewelry and Gold Articles.

Member Chicago Assn. of Commerce

AMERICAN DIAMOND SYNDICATE

37 S. Wabash, 3rd Floor

Buy More War Bonds and Stamps

The Magazines these Distinguished Americans Chose for these Important Anti-crime Messages to the Nation

THESE are important men; these are important statements from them. We wished we had the space to include additional statements of men equally well-known in their field . . . as well as the space to amplify the impact of these statements on the civic and legislative life of hundreds of American cities. We do have abundant evidence of the influence of True Detective and Master Detective on the important men and women they serve —influence that is an inseparable part of the advertiser's franchise in the Macfadden Men's Group.

1. FRANKLIN D. ROOSEVELT — *Help Them Go Straight!*
2. JOHN EDGAR HOOVER, Director F.B.I.—*Law Enforcement On The March*
3. FIORELLO H. LA GUARDIA — *Youth—Our Nation's Future*
4. LEWIS J. VALENTINE, Police Commissioner of New York—*Arouse Our Citizens!*
5. PAUL V. McNUTT — *Change The Sentencing Power!*
6. SENATOR ELBERT D. THOMAS — *We Must Have A United Nations Peace Force*
7. HON. O. HOWLAND SHAW, Asst. Secretary of State—*We Must Guard Against Juvenile Crime*
8. REAR ADMIRAL RICHARD E. BYRD — *Americans—What Is Your Answer?*
9. GOVERNOR HARRY F. KELLY — *Don't Let Them Down*
10. GOVERNOR JOSEPH B. ELY — *Justice With Mercy*
11. SENATOR HARRY F. BYRD — *It Must Stop*
12. HON. MAURY MAVERICK — *Prison Production For Victory*
13. GOVERNOR FRANK F. MERRIAM — *Unite All Forces to Smash Crime!*
14. GOVERNOR HENRY HORNER — *Make The Criminal Pay!*
15. ELMER LINCOLN IREY, Chief Coordinator of Treasury Law Enforcement Agencies—*You Pay As You Go*
16. WARDEN JAMES B. HOLOHAN — *Are Prisons Changing?*
17. MAYOR ANTON J. CERMAK — *I Tell The Truth About My City*
18. GOVERNOR CLARENCE D. MARTIN — *Start At The Source!*
19. GOVERNOR CHARLES H. MARTIN — *Do Not Compromise With Crime!*
20. GOVERNOR JAMES V. ALLRED — *Give Crime A New Deal*
21. GOVERNOR WILLIAM H. MURRAY — *Home-Spun Methods To Correct New-Fangled Crime*
22. SENATOR ROBERT R. REYNOLDS — *Hitler, The World's Worst Criminal*
23. SENATOR CLAUDE PEPPER — *Disarm Our Criminals—The United States Asks A Question*
24. SENATOR STYLES BRIDGES — *Everybody Should Be Fingerprinted*
25. SENATOR MILLARD E. TYDINGS — *Here Is The Answer!*
26. SENATOR ARTHUR CAPPER — *Disarm The Criminal!*
27. SENATOR JAMES J. DAVIS — *Safeguard Youth*
28. GOVERNOR ALBERT C. RITCHIE — *Why Is Crime Rampant In The United States?*
29. WARDEN LEWIS E. LAWES — *Why Capital Punishment?*
30. EDWARD P. MULROONEY — *Prevention First*
31. SENATOR RALPH A. BREWSTER — *Give Them A Chance*
32. FERNAND DUFRESNE, Director of Police, Montreal, Canada—*Politics And The Police*
33. GOVERNOR HENRY F. SCHRICKER — *Protect the American Way of Life*
34. WILLIAM McCRAW, Attorney General, State of Texas—*Public Opinion vs. Public Enemies*
35. POLICE COMMISSIONER JOSEPH P. TIMULTY—*Stop Sex Crimes*
36. GOVERNOR LESLIE A. MILLER — *Crime Can Be Controlled*
37. GOVERNOR A. B. CHANDLER — *Stop Favoritism!*
38. GOVERNOR CLYDE L. HERRING — *Iowa's Program For Crime Prevention*
39. GOVERNOR CARL E. BAILEY — *Arkansas Mobilized*
40. GOVERNOR B. M. MILLER — *The Encouragement of Hope*
41. GOVERNOR GEORGE WHITE — *Our "New Justice"*
42. GOVERNOR DAVID SHOLTZ — *Abolish The Chain Gangs!*
43. KILDROY F. ALDRICH, Chief Inspector of U. S. Post Office—*No Chance For Crooks*
44. SENATOR WARREN R. AUSTIN — *Unmask The Enemy Within*
45. SENATOR ALEXANDER WILEY — *Smash The International Thug*
46. SENATOR OTIS F. GLENN — *Confiscate The Profits Of Crime*
47. SENATOR WILLIAM H. KING — *Why This Lawlessness?*
48. REP. LUTHER A. JOHNSON — *Civilization vs. Gangsterism*

Two of the eight MACFADDEN PUBLICATIONS

The Measure of a Magazine's Worth Is Its Hold on Its Readers and Its Value to Society TRUE DETECTIVE • MASTER DETECTIVE

Edgar a stevens
Evanston

MODERATE RICE ROOM

tommie austin

as featured in Mademoiselle

Front line interest—the rows of fagoting, the peplum-look. A dress for now —for spring—and for flattery. Rayon crepe in gold, aqua or melon. 10-18. 10.95

EDGAR A. STEVENS, Inc. EVANSTON

Store Hours 9:30 to 5:30—Mondays and Thursdays 9:30 to 9:30

Chest Cold Misery Relieved by Moist Heat of ANTIPHLOGISTINE

SIMPLE CHEST COLD SORE THROAT BRONCHIAL IRRITATION

The *moist heat* of an ANTIPHLOGISTINE poultice relieves cough, tightness of chest muscle soreness due to chest cold, *bronchial irritation* and simple sore throat. Apply ANTIPHLOGISTINE poultice just hot enough to be comfortable—then feel the *moist heat* go right to work on that cough, tightness of chest muscle soreness. Does good, feels good for several hours.

SIMPLE SPRAIN, BRUISE SORE MUSCLES CHARLEY HORSE

The *moist heat* of an ANTIPHLOGISTINE poultice also relieves pain . . . reduces swelling, limbers up stiff aching muscles due to a simple sprain, bruise, charley horse, similar injury or condition. Get ANTIPHLOGISTINE (Aunty Fla) in tube or can at any drug store NOW.

WORK OR FIGHT BILL APPROVED BY HOUSE GROUP

Anti-Closed Shop Clause Is Eliminated.

BY WILLARD EDWARDS.
[Chicago Tribune Press Service.]

Washington, D. C., Jan. 24.—A widely heralded "secret war report" to congress by the nation's top military and naval men was assailed today as a "propaganda build-up" for the administration's labor draft bill as the legislation was completed for house action next week.

Despite the "psychological coup," enlisting Gen. Marshall and Adm. King, a strenuous floor fight appeared in prospect against the measure which gives federal authorities job placement power over 18,800,000 men. It would forbid workers in the 18 to 44 age group to leave essential jobs without the consent of their draft boards and would require them to take work designated by the boards, under penalty of imprisonment or army induction.

Union Curb Removed.

The final draft reported by the house military affairs committee late today omitted an amendment, tentatively accepted Monday, which exempted workers ordered to change jobs from any obligation to join a labor union against their wishes.

Several hundred senators and representatives, attracted by ringing announcements by New Deal leaders that a highly confidential and off the record report on the war would be delivered at a closed conference in the library of congress, listened for three hours to Gen. Marshall, Adm. King, War Secretary Stimson, and Navy Secretary Forrestal.

Many went away disappointed at what they said was a tame recital of recent events which had been publicized in the press and critical of what they termed enlistment of the service chiefs in a campaign for the "work or jail" bill.

Secrecy Explained.

Adm. King did furnish some information which the navy has not disclosed, the legislators said, together with an explanation of why secrecy has been maintained. But most of the verbal report did not justify the "off the record" restriction, they added, and was obviously intended to convince reluctant members of the necessity for compulsory labor legislation.

The speakers did not mention the bill directly, but Speaker Rayburn [D., Tex.] tipped the administration's hand when he remarked afterward that those antagonistic to the measure should have been "very much impressed." He added that the "psychological effect" of the conference was "very good."

"Practically nothing was divulged that we didn't already know," remarked Rep. Michener [R., Mich.]. Rep. Shafer [R., Mich.] said: "It was just a New Deal buildup for drafting labor and it's too bad our military and naval leaders have to be forced into a political fight under the guise of making a secret and confidential report."

Speeches "Very Dramatic."

Rep. Ramspeck [D., Ga.], house whip, said the conference had improved chances for passing the bill, terming the speeches "a very dramatic and graphic presentation of the terrific problems we face."

An indication of the diversified opposition to the legislation was given in a number of floor speeches in the house. Rep. Vursell [R., Ill.] asserted no government agency should "be given spurs with which to ride herd on the American people." Representatives Voorhis [D., Cal.] and De Lacey [D., Wash.] of the left wing block also attacked provisions opposed by labor.

The labor draft bill was approved substantially as drafted by the committee earlier this week, except for deletion of the anti-closed shop proviso.

As a partial substitute for this section, the group inserted an amendment that workers ordered by draft boards to change jobs must be given a "reasonable choice of employers." Some members interpreted this to mean that a man could not be required to work in a closed shop plant if he contended this was an unreasonable request.

Veterans Affected.

Two amendments affecting discharged veterans also were written into the bill today. The first applies to veterans who, instead of returning to their old jobs after discharge, take work declared "essential" by man power authorities. Such men would have the legal right to re-employment in their "pre-war" jobs for 90 days after leaving the essential work. Present law grants this right only for 90 days after discharge.

The second veterans' clause directs local draft boards, where possible, to call first upon men who have not served in military forces to change jobs.

The bill places the labor draft machinery in the hands of the selective service system, under supervision of War Mobilization Director Byrnes.

Under its provisions, men aged 18 to 44 who fail to remain in essential work or fail to change jobs when so ordered by draft boards would be subject to either military induction or maximum penalties of $10,000 fines and five years in prison. Tho either penalty could be applied, it is contemplated that only physically fit men would be placed in uniform, and that those unfit for army service would face fine or imprisonment.

Work to Be Designated.

The measure directs Byrnes to designate the essential work where men would be frozen and specify plants requiring new workers. These instructions would be sent to local draft boards by the selective service system, and draft boards would instruct their registrants accordingly.

Local boards, when directed to channel men into critical work, would first call upon registrants in less essential jobs to volunteer for employment in designated plants. If insufficient volunteers responded within a specified time, men would then be ordered to change jobs or face the specified penalties.

KENOSHA CAFE OWNER FOUND SHOT TO DEATH ON LAKE COUNTY ROAD

Floyd Ventura.

Floyd Ventura, 30, of 2016 57th st., Kenosha, Wis., owner of the Esquire bar and restaurant, Kenosha, was found shot to death in his automobile early yesterday on Deep Lake rd., half a mile south of the Illinois-Wisconsin line, in Lake county. He had been shot four times thru the right temple at close range. More than $200 was found in his pocket and a two carat diamond ring was on his finger.

Kenosha police said Ventura was arrested in March, 1943, by federal agents for operating a still in Kenosha, and was sentenced in federal District court at Milwaukee. He was released on parole after serving a year. Last October he was fined $250 on a charge of selling liquor to a minor.

Kaye Rammel, 30, operator of the cafe, told police that she and Ventura were to have been married. She said she last saw him at 2 a. m. yesterday when he drove her home. Lt. Perry S. Tusler, Kenosha detective chief, said he learned Ventura received a telephone call from Chicago between 9:30 and 10 p. m. Tuesday.

WORKERS IRATE AS WMC'S JOB 'DRAFT' STARTS

Allentown, Pa., Jan. 24 [Special].—The government's "guinea pig" test of its "war work or no work" policy got under way here today and many of the workers affected showed deep resentment against the war man power commission's action in driving them from their jobs.

The first of 97 brewery and soft drink plants workers, who were informally released by their employers for more essential work, appeared at United States employment service offices in Lehigh, Monroe, Northampton, and Bucks counties for referral to "critical" war plant jobs, many of which will pay 25 to 30 cents an hour less than their old work.

A middle aged brewery worker, the first to report here, said his forced transfer made him "unhappy."

"I don't want to change jobs and my wages will be lower," said the worker, who asked that his name be withheld.

One Takes $13 Cut.

The reaction of William Lauser, 47, Allentown brewery worker, was bitter. Lauser, who has a son in the army in the South Pacific, was referred to the Lehigh Structural Steel company as a cutting machine helper. He said his forced transfer by the WMC would reduce his weekly income from $53 to $40 a week.

"They're going to have a war right here," said one unidentified worker awaiting referral.

Another worker affected was Alvin Harmony, 52, who was ordered to transfer to the Lehigh Structural Steel company from a job he has held for 30 years at the Neuweiler Brewing company. "I'm afraid I'll have a hard time learning another job," said Harmony, who also will be cut in pay.

George Bittenbender, 27, a discharged navy veteran, was one of 22 men released by the Neuweiler brewery. When he appeared at the USES office here, however, he invoked his rights as a veteran of working at any job of his choosing so USES officials let him remain at the brewery.

Hope It Will Help Win War.

Typical of many comments was that of John B. Erie Jr., 31, a brewery salesman who was referred to the Consolidated-Vultee aircraft company purchasing department.

"If it looks as tho this transfer is going to help win the war, I'll work almost anywhere," said Erie.

Favorable comment on the enforced transfer came from Charles Younis, brewery salesman at near-by Catasaqua, who was referred to the Bethlehem Steel corporation plant here.

"This should have been started three years ago," said Younis. "There should have been a general mobilization."

Other workers declined to comment on the fear that they might lose jobs altogether if they objected to being transferred.

Meanwhile, at a press conference at the local WMC headquarters, officials tried to smooth over adverse public reaction by enlisting the aid of newspapers. Dr. Frank Maguire, WMC director, said the "modified labor draft," which he engineered under WMC Chairman McNutt's sweeping job control order of last July, is designed to provide 1,052 workers in the area for critical war work and to test the draft theory for possible nationwide use in other labor shortage areas.

Under the plan, employment ceilings in nonessential plants are reduced and the men thus made available are ordered by the WMC to take war jobs unless they have pressing personal reasons. Workers who refuse to transfer without valid cause are denied other jobs.

Scope of Draft Widened.

Cement, apparel, textile and nonmetallic mining industries are the next groups to be tapped for excess workers in this area, Maguire said. More than 340 cement plant workers will be "processed" at USES offices tomorrow and Friday, said the WMC director.

In Philadelphia, Regional WMC Director Paul Lewis said the plan has been extended to labor shortage areas thruout Pennsylvania, New Jersey and Delaware. WMC officials said 36 firms in Philadelphia need 10,447 critical and essential workers. Other industrial areas thruout the state report varying shortages of men.

MARGARINE ADVANCES TO 3 RED POINTS A POUND ON SUNDAY

Margarine will be increased from 2 to 3 red points a pound Sunday in an effort to cut down its use in the frying pan and put it on the table as a butter substitute, the office of price administration said yesterday.

Fat pork cuts, now point free, will be put on rationing at 1 point a pound. They include jowl bacon, fat backs, jowls, and jowl butts, from which lard also is made.

Six more red ration stamps, good for meats, fats, oils, and butter, will become valid Sunday, and five more blue stamps, for canned goods, will be good Feb. 1, the OPA announced. The red coupons, valid indefinitely, will be the only ones issued in the five weeks ending March 3.

The blue stamps, the only ones validated in February, will continue the regular 50 points per person per month rate of issue.

Red stamps to be validated are Y-5, Z-5, A-2, B-2, C-2, and D-2 in book 3. Each will be worth 10 points. Validated blue stamps, also worth 10 points each, are H-2, J-2, K-2, L-2, and M-2.

CONDUCTOR DIES IN CABOOSE.

George H. Katz, 52, of 3256 Wilson av., a freight conductor for the Chicago and North Western railroad, died in his caboose in the freight yards at Harvard, Ill., last night, apparently of a heart attack. He had been employed by the railroad since 1914.

THREE STRONGARM MEN GET $75.

Charles Berkovitz, 718 W. 58th pl., was robbed of $75 yesterday by three strongarm hoodlums at 63d and Halsted sts.

That's no badge of shame defacing our hero, but rather a mark of appreciation and stamp of approval for the wonderful food served always at ISBELL'S . . . 3 Beautiful Restaurants at 940 Rush St., 590 Diversey Pkwy., and 1435 E. 51st Street.

NONE BETTER WORLDS LARGEST SELLER AT 10¢ St. Joseph ASPIRIN

WANTED 500 PIANOS
Uprights : Grands : Spinets : Players
We Pay SPOT CASH for All
Come In or Write 2859 S. Ashland Av. or TELEPHONE LAFAYETTE 1003

100 POUNDS OF PAPER! will make 115 bazooka tanks containing ten 20 mm. shells. Paper is urgently needed for war. Save a bundle of waste paper a week and keep our guns firing.

STOP SHOP
16 West Washington Street
Phone RANdolph 8500

Items in This Ad for Thursday—Store Hours: 9 A. M. to 6 P. M.
Suburban No Toll Phones — Winnetka 160 — Evanston, University 4484 — Oak Park, Village 7444

Cooked Ham lb. 37¢
Tegar Brand, SHANK HALF. Ready to eat or stud with cloves, cover with sugar and bake. 8 points a pound.

Choice Quality Lamb
SHORT LEG ROAST. 7 points a pound.... lb. 42¢
LAMB SHOULDER: Cross cut. 3 pts. a pound.. lb. 29¢

White Bear Farm Stewing Hens
Young, plump ones. Average 4 to 5 lbs. before they're dressed..... lb. 40¢

Leg of Veal
6 points a pound.... lb. 34¢
Veal Shoulder
Square cut. 3 points a pound.... lb. 28¢

Sunkist Navel Oranges . . 3 doz. $1
Sweet, seedless table oranges.

Seedless Grapefruit . . doz. 98¢
Large, Texas grown, juicy fruit.
Rome Beauty Apples 3 lbs. 33¢
Washington grown. Bake or make sauce.

Large Florida Juice Oranges 10 lbs. 89¢
Jumbo Head Lettuce head 12¢
Florida Celery Hearts bunch 19¢

Sorry, no delivery of these bakery items.
Lemon Chiffon Cake..... 59¢

4 yellow layers, filled with fresh lemon juice chiffon and iced with lemon fondant.
Pecan Caramel Loaf Coffee Cake..... 41¢

Enjoy a Fragrant Cup of Tea

Orange Pekoe Tea, lb. 89¢
Sold in the bulk. Aromatic, full bodied.
Orange Pekoe Tea Bags
16 for..... 16¢ | 48 for..... 48¢

Sweetmeat Heart Tray

Ship to your service man lb. $1.35
Dear Heart Chocolates . . lb. $1
Dark, rich coatings. 1 & 2 lb. boxes.
Box of Jellies and Preserves. $1.44
8 jars assorted. 3 ozs. each.

Tegar Eggs
Strictly Fresh
Sorry we can't deliver them, but large, fine eggs like this are well worth taking home..... doz. 53¢

Cold Cuts . . . lb. 48¢
No points
Sliced luncheon meats, ready for sandwich or platter.

Skinless Wieners . . . . lb. 37¢
3 points a pound
No waste. They're tender.

Mayflower Margarine
Only 2 points a pound
Churned fresh daily right here in Chicago. Will you please try it?..... lb. 23¢

Gorgonzola Cheese
10 points a pound
Blue-veined, aged, Roquefort type.... lb. 52¢

Provoloni Cheese
10 points a pound
Aged, nippy, Italian style cheese. Serve a slice with the pie.. lb. 51¢

Lady Clementine SWEET CREAM Butter... lb. 50¢
24 points a pound
Lightly salted. It has such luscious, lingering goodness you'll want to eat it by the spoonful.

Black Gold
Bottled in Bond STRAIGHT KENTUCKY Whiskey

quart bottle.. $4.83
Limit of 2 bottles to a customer

Fleischmann Gin
America's First American Gin. 90 proof. 5th $3.20
Limit 2 to customer

Old Poindexter Kentucky Bourbon
Straight Whiskey. 86 proof.....5th $3.56

Stop & Shop RYE
Bottled in bond. 6 years old.....5th $4.13

Nuyens Brandies
Fruit flavored, Apricot, Peach, Cherry, Blackberry.....5th $3.59

HEUBLEIN'S The Club Cocktails
Old Fashioned, Dry Martini or Manhattan.....5th $3.46

Park & Tilford
Private Stock
Blend of straight whiskies over 5 years old

fifth bottle.... $4.02
Pint bottle $2.56

Schenley Reserve
Blended Bourbon Whiskies.....5th $3.91

PM De Luxe Whiskey
51% Straight; 49% Grain Spirits.....5th $3.49

Ambassador
Fine California Wines

Port, Sherry, Muscatel, Dry Cocktail Sherry, Tokay. 5th... $1.39
3 for $4.00
Dry Sauternes, Burgundy, Rhine, Chablis, Claret. 5th..... $1.22
3 for $3.50

Old Thompson BRAND BLENDED Whiskies

fifth bottle.... $3.49
Limit 1 bottle to customer

Three Feathers RESERVE
Blended Whiskies.....5th $3.90

Walker's Imperial
Blended Bourbon whiskies.....5th $3.37

Aristocrat Brandy
From California fifth bottle..... $3.79

Merito or Gonzalez
Imported Brandy.....5th $5.19

Diamond Jubilee
Sherry Wine 3 for $7.00.....5th $2.39

Sandeman 3-Star
Tawny Port or Sherry.....5th $2.69

We reserve the right to limit sales of liquor
To the prices quoted approximately 2% will be added to cover Illinois Retailers' Occupational expense

GOLDBLATT BROTHERS
STATE STREET and NEIGHBORHOOD STORES

Preferred by Many Women
KOTEX
54 for 89¢
2 boxes, 1.75
• Always comfortable
• Soft and absorbent
• Smoothly tapered ends
More women choose Kotex than all other brands combined. Its enduring softness and safety make it always preferred.
Notions, State St., Main Floor, Cosmetic Dept. All Neighborhood Stores

Name your own figure!
(TALL, MEDIUM, SHORT?)

You name it, we have it! Yes, there's a new slant to this business of fit—*it's Bond's proportioned sizes.* Taller or shorter than average? Bet you've had the dickens of a time, with extensive alterations (and *expensive* charges to match!). But have you tried Bond's? Ah, *there's* a different story. Perfect fit, in a jiffy—because Bond suits are designed in three distinct proportions for tall, medium or short. Think how the Bond way saves you fitting headaches and alteration costs. Think, too, how these colorful Bond suits will steal the show. Yes—it all adds up to a fine figure, in more ways than one. Happy thought, isn't it? *Sizes 10 to 20, tall, medium and short. Sizes 38 to 44, medium and short.*
100% VIRGIN WOOL FLANNELS
DOESKINS and GABARDINES
24.95 and 29.95
BOND CLOTHES
65 W. MADISON ST.
(Between Clark and Dearborn)
Madison St. Store Open Monday, Thursday and Saturday Evenings
WABASH AT MONROE
Open Monday and Thursday Evenings
6339 S. HALSTED ST. 3250 LINCOLN AVE.
Open Thursday and Saturday Evenings
OAK PARK, 1133 LAKE ST.
Open Thursday and Saturday Evenings
Madison St. and Wabash Ave. Stores Open Monday, Noon to 9 P. M.
Charge Account or Budget Service without extra cost

WRIGHT JUNIOR MAN KILLED ON BELGIAN FRONT

2d Chicagoan Is Missing in Same Area.

PVT. VINCENT J. MULE, 19, son of Mr. and Mrs. Joseph Mule, 305 W. Goethe st., was killed in action Dec. 27 in Belgium, his parents have been notified. Pvt. Mule was a student at Wright Junior college when he enlisted in 1943. He wrote his parents two weeks before Christmas he was about to be sent into action. Two brothers and a sister also survive. A memorial mass will be held at 9 a. m. Saturday in Immaculate Conception church.

Pvt. Vincent J. Mule.

PVT. CARL M. GESCHKE, 34, has been missing in action in Belgium since Dec. 21, his parents, Mr. and Mrs. R. A. Geschke, 4712 Deming pl., have been notified. A brother, Pvt. Rudolph, is with the marines in the South Pacific. Prior to his induction two years ago the missing soldier was employed by Revere Copper and Brass, Inc.

Pvt. Carl M. Geschke.

PVT. CHARLES A. STRUDEMAN, 21, an infantryman, was killed in action Dec. 26 in Belgium, his parents, Mr. and Mrs. Charles J. Strudeman of 1645 Greenleaf av., have been notified. He attended the University of Illinois and the Illinois Institute of Technology. Five sisters and two brothers survive.

STAFF SGT. HARRY J. RUCKOLDT, 23, was killed in action last Oct. 1 at Anguar in the Palua Islands. His widow, Violet, and son, Harry Jr., reside at 3639 Page av. He also leaves his parents, Mr. and Mrs. George Ruckoldt; two sisters, and five brothers.

LT. JOSEPH T. McCARTHY of 5304 Pensacola av. died Nov. 26 in Germany from wounds received while fighting with his infantry outfit. Survivors include his widow, two children, his parents, Mr. and Mrs. Irvin M. McCarthy, two brothers, and four sisters.

PVT. DELMAR JOHNSON, son of Mrs. Hertha Johnson, 695 N. Harrison av., Kankakee, was killed in action in Belgium Jan. 7, his mother has been notified. He also is survived by a sister, Naomi.

PVT. ALFRED J. KOMOROWSKI, 27, died of wounds in France on Nov. 20, his widow, Genevieve, 4629 Honore st., has been informed. He was the son of Mr. and Mrs. Stanley Komorowski of 5245 S. Winchester av.

MRS. ALICE GORMAN BURKE, 7731 Ridgeland av., has been notified that her son, Raymond Gorman Burke, 21, a gunner on a bomber, was killed in a flight over Germany Nov. 22. He was with the federal bureau of investigation before he entered the service. Survivors include two sisters.

FIRST LT. JOSEPH T. McCARTHY, 29, died in Germany Nov. 26 of wounds received Nov. 22, his widow, Anne, of 5304 Pensacola av., has been informed. Lt. McCarthy was the father of Joseph II. and Jo Anne and the son of Mr. and Mrs. Irvin Michael McCarthy, 5844 Ohio st.

TECH. 5/C MERL R. UNGER, 23, of Bourbonnais, Kankakee county, is missing in action in Luxemburg, his wife has been notified.

SGT. CLIFFORD LA BELLE, 19, of 2109 Eshcol av., Zion, has been missing in action in France since Jan. 1, his parents, Mr. and Mrs. Victor La Belle, were advised.

LT. WARD C. SMIDL, 22, co-pilot of a B-26 bomber, has been missing in action since Dec. 23, his parents, Mr. and Mrs. Edward Smidl, 1108 N. Harvey av., Oak Park, have been notified. A veteran of 20 combat missions, he was awarded the air medal last September.

SGT. ALVIN E. JOHNSON, 30, of 127 Washington pk., Waukegan, has been missing in action in Luxemburg since Dec. 18, his aunt, Mrs. Inga Peterson, has been informed.

LT. SAMUEL P. BIFARELLA, 26, of 601 E. Spruce av., Lake Forest, is missing in action in the Atlantic theater of operations, the navy department advised his wife, Mrs. Ethel Bifarella.

PVT. JAMES R. CRAY JR., 22, in the glider infantry, has been missing in action in Belgium since Dec. 26, his parents, Mr. and Mrs. James R. Cray, of 1114 Argonne dr., North Chicago, have been advised.

Model and Estranged Husband

(Story in adjoining column.)

Puk Paaris and her husband, Dr. Joseph Gevaert, photographed in their reconciliation after her Reno divorce, in a New York night club. [Acme Photo.]

6 CHICAGO DISTRICT, 4 DOWNSTATE YANKS WIN BRONZE STARS

The war department announced yesterday the award of the bronze star to six Chicago area soldiers. They are 2d Lt. Earl W. Montgomery, 5610 N. Ashland av.; Sgt. George W. Nicolopulos, 2414 N. Spaulding av.; Sgt. Sidney Yablun, 4859 N. Sawyer av.; Pvt. Joseph L. Pliska, 4428 S. St. Louis av.; Pvt. Robert D. Knipp, 4630 N. Harding av., and Pvt. Leo Winckowski, 1320 Jackson st., North Chicago.

Pvt. Knipp's award was posthumous. He was reported killed in action last June 24 in France.

Staff Sgt. George H. Reimer of Coulterville; Tech. Sgt. Howard M. Rich of Atlanta; Pvt. Walter Radick, Granite City, and Sgt. Reinhold A. Maschhoff of Hazelton, all of Illinois also received the award.

KNOCKS OUT NAZI GUN NEST; GETS HIGHEST MEDAL

Washington, D. C., Jan. 24 (AP).—A sergeant who three times walked into heavy enemy fire to lay explosives against a deeply entrenched machine gun nest on the approaches to Cherbourg has been posthumously awarded the congressional medal.

The sergeant, John D. Kelly, 23, former log cutter of Cambridge Springs, Pa., survived that feat, the war department said, but was wounded twice later and died Nov. 23.

When Kelly volunteered to blast the Nazi strongpoint last June 25, the advance of 79th infantry division units on Fort Du Roule had been held up by fire from the machine gun nest.

While the units waited for two hours, Kelly loaded up with TNT, walked into the open and laid the explosives against the strongpoint, neutralizing it on the third trip.

PUK'S MARRIAGE A MOVING EPIC OF LOVE AND HISSES

New York, Jan. 24 [Special].—Passionate kisses one minute and orders to pack and get out the next were the lot of the blonde ex-model, Puk Paaris, during the months she spent in a Massachusetts farm house in 1942 with her millionaire husband, Dr. Joseph Gevaert.

This picture of Puk's tempestuous married life was given in Supreme court here today by her former maid, Mrs. Agnes Baker, a middle aged New Englander, who testified that Puk was a dutiful and affectionate housewife who loved her moody husband and came back "like a little dog" at his call each time he repented an eviction order.

23 Flareups Cited.

Puk, whose romance with Dr. Gevaert, a Belgian industrialist and film magnate, has encompassed one marriage, one divorce, one re-marriage, five separation agreements, and 23 "pack up and move" flareups, is suing for a separation decree and $50,000 a year alimony. Their latest rift dates from last Sept. 15, when the doctor reversed the usual procedure by packing his own things and moving out of their 5th av. apartment.

"I was originally hired as a maid," said Mrs. Baker, "but I finished up by being a packer and unpacker."

She informed Judge Louis A. Valentine that she had paid her own fare to come from Great Barrington, Mass., to aid her former mistress.

"Some days," Mrs. Baker related, "Mrs. Gevaert would be cooking lunch, and Dr. Gevaert would be there kissing and caressing her, while the food burned. Then they would go in the dining room and they wouldn't be talking to each other. He would come to me and say, 'Start packing; she's leaving.'"

Trunks Always Ready.

The Gevaerts separated about 10 times that year, the witness said. She said the doctor always kept a supply of trunks, cartons, and boxes ready and that he would get these himself from upstairs whenever he ordered his wife out. He was never rude about these orders, she observed, always telling her to get out "in a very, very nice way."

Reconciliations always followed quickly, sometimes before the truck loaded with Puk's things could leave the farm, Mrs. Baker said. She told of one occasion when the Gevaerts danced together in the living room while she packed. She said Mrs. Gevaert pleaded with her husband to rescind a "get out" order, but that he shrugged his shoulders and said, "Keep on packing."

"I knew they were crazy about each other," said Mrs. Baker. "I never could understand what caused the separations."

"Next time YOU can take him to the dentist! They put ME in the chair and found three cavities!"

SLUGGED BY BURGLAR.

Hayword Webster, 3451 Indiana av., suffered a skull fracture yesterday when he was slugged in his home by a Negro burglar, who fled with $15.

YANK AND NAZI SWAP 'GREETING' BY BINOCULARS

WITH THE U. S. 7TH ARMY, France, Jan. 24 (AP).—Pvt. Walter Scribner was repairing communications lines at the front when he noticed a movement on a hill 800 yards away and quickly scanned it with his binoculars. Scribner, a 100th division rifleman, saw a German soldier, who, in turn, picked up his field glasses and trained them on Scribner. Scribner laid his glasses down, stuck his thumbs in his ears and wiggled his fingers. Then, picking up his glasses again, he saw the German put his down, stick his thumbs in his ears, and wiggle back.

'BABY' SENATORS PLEDGE F. D. R. PEACE SUPPORT

Washington, D. C., Jan. 24 (AP).—Freshmen senators today pledged President Roosevelt their support for United States participation in an international peace organization.

The 16 newcomers—10 Democrats and six Republicans—said in a letter dispatched to Mr. Roosevelt that "We believe this government should use all reasonable means to assure our allies and the other nations of the world that we intend to share in the direction of and the responsibility for the settlement of this war and the maintenance of peace."

Want U. S. in on Everything.

The senators asked for the earliest possible formation of a "united nations" organization and for American participation "in all decisions affecting the establishment of law and order in the liberated or enemy countries."

Thus Mr. Roosevelt received backing for the argument he presumably intends to put to other members of the "Big Three" at their forthcoming meeting, that there is no necessity for spheres of influence or unilateral agreements because America intends to do her part in maintaining the peace.

The new senators' pronouncement was said to have been worked out on their own, but after consultation with high ranking members of the foreign relations committee—Chairman Connally [D., Tex.], Majority Leader Barkley [D., Ky.], Minority Leader White [R., Me.], and Vandenberg [R., Mich.]. It was designed to strengthen Mr. Roosevelt's hand at the "Big Three" meeting.

Fulbright Their Leader.

Sen. Fulbright [D., Ark.], who as a house member in the last congress took the lead in putting congress on record for an international peace organization, was revealed to be the leader of the freshman group. Working closely with him and sharing the leadership was Sen. Smith [R., N. J.].

The other names on the letter were Briggs [D., Mo.]; Capehart [R., Ind.]; Donnell [R., Mo.]; Hickenlooper [R., Ia.]; Hoey [D., N. C.]; Johnston [D., S. C.]; Magnuson [D., Wash.]; McMahon [D., Conn.]; Mitchell [D., Wash.]; Morse [R., Ore.]; Moses [D., N. D.]; Myers [D., Pa.]; Saltonstall [R., Mass.], and Taylor [D., Idaho].

GOLDBLATT BROTHERS

Double Purpose Invisible Bifocals

as low as $5.65 complete

Enjoy the comfort of one pair of glasses for distance and reading. These are designed and ground so that the bifocal part is inconspicuous. Other becoming eyeglasses priced to 22.50.

Optical Dept. Directed by Dr. D. M. Appel, O. D. (Not in Indiana)

State Street Balcony
All Neighborhood Stores

TROUBLE HITS OLDER CARS IN 4TH WAR-WINTER!

Mom and Pop and the Car...

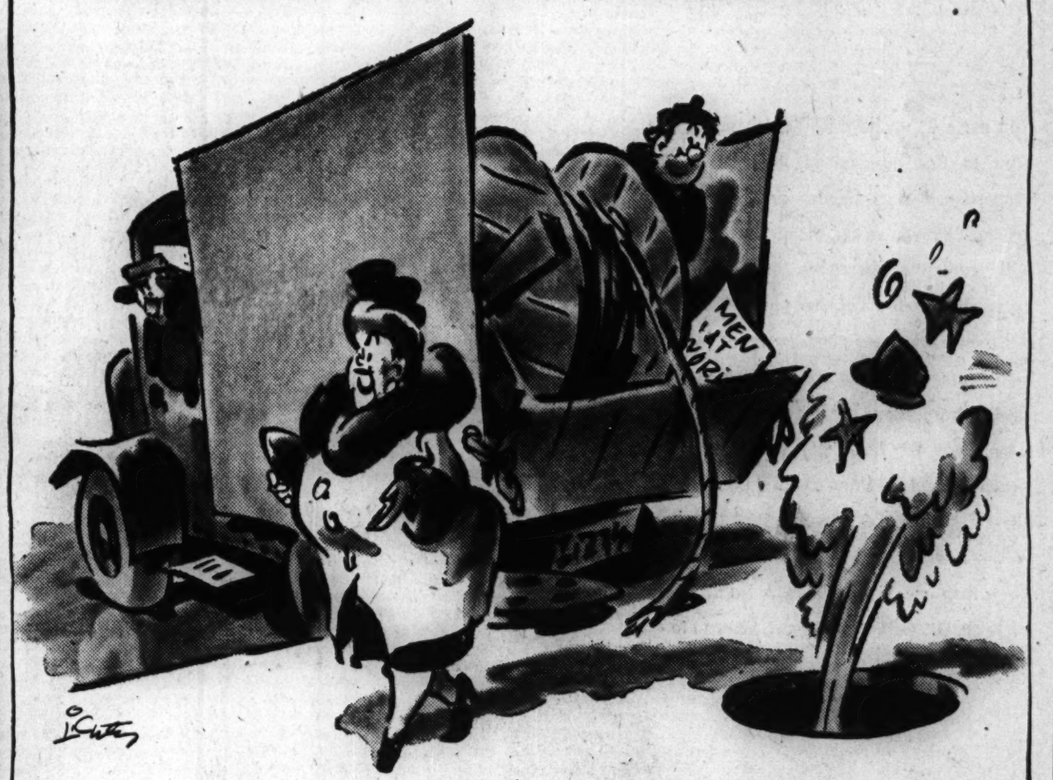

"If you'd just have the Standard Oil Man check the car regularly, George, you'd avoid the pitfalls of car trouble!"

COPYRIGHT 1945, STANDARD OIL COMPANY

Enjoy smoother operation... get longer car life. Your Standard Oil Dealer has a special better car care program to help you.

Is your car one of the thousands that are "acting up" this winter? Then it's giving you warning. Winter is a car punisher. Wintertime is sludge time . . . it's weak-battery time. It's time for better car care.

Your Standard Oil Dealer has had special training in keeping today's older cars running right, running longer, yes, running *farther* on every gallon of gasoline. Drop in on him frequently and have him give *your* car these life-giving services as required:

Standard Oil Dealers' 4th War-Winter
BETTER CAR CARE PROGRAM

- Crankcase drained and refilled with fresh Iso-Vis 10 W—the Midwest's easiest-on-the-battery 10 W motor oil
- Transmission and differential lubricant inspected and refilled, if necessary
- Car completely lubricated
- Air cleaner cleaned
- Oil filter changed
- Battery inspected
- Battery cables inspected
- Spark plugs serviced
- Tires inspected
- Cooling system cleaned and checked for leaks
- Anti-freeze tested for strength
- Rust preventive added

Make an early appointment with your Standard Oil Dealer . . . weekdays, if you can, please.

Buy more War Bonds

TODAY SEE YOUR STANDARD OIL DEALER for Better Car Care

Fight infantile paralysis January 14-31

Symbol of Good Taste for over 100 Years
WHISKEY-MAKING is an art—and a difficult one. Long years of experience are needed to master it.
The superlative quality of Park & Tilford whiskies is born of such experience.
You will find this quality revealed in every Park & Tilford whiskey. A notable example is PARK & TILFORD RESERVE, the "Blend of Experience."
The finest-tasting Whiskey of its type in America!
P&T
PARK & TILFORD RESERVE
WHISKEY
A BLEND
PARK & TILFORD
Fine Whiskies Since 1840

PARK & TILFORD DISTILLERS, INC., NEW YORK, N. Y. • 70% GRAIN NEUTRAL SPIRITS • 86.8 PROOF

ARMY REPORTS 2,087 KILLED IN EUROPE FIGHTING

118 Illinois Soldiers on Casualty List.

[Chicago Tribune Press Service.]

Washington, D. C., Jan. 24.—The war department today announced the names of 2,087 additional United States soldiers killed in action in the European area. Names of 118 Illinois men appear on the list, of whom 59 are from Chicago and its vicinity.

CHICAGO AND VICINITY.

Alfano, Staff Sgt. Charles J.—Mrs. Bertha M. Alfano, mother, 11572 S. Wabash av.
Amicone, Pvt. Albert F.—Mrs. Alice F. Wozniak, mother, 9139 Colfax av.
Antonelli, Sgt. Raymond L.—Mrs. Laura C. Antonelli, wife, 1123 S. Wood st.
Atherton, Pvt. 1st Class James A.—Mrs. Tecla Atherton, mother, 1865 S. Lawndale av.
Barfuss, 1st Lt. Floyd S.—Mrs. Mary B. Barfuss, wife, 215 Broadway, Joliet.
Betker, Pvt. Willard J.—Mrs. Margaret Zographos, mother, 4040 Gladys av.
Boehm, Pvt. 1st Class John J.—John Boehm, father, 9540 S. Bishop st.
Bongeormo, Sgt. George Jr.—Mrs. Christina D. Bongeormo, mother, 4715 W. Van Buren.
Bosnak, Pvt. John E.—Mrs. Anna Bosnak, mother, 2416 Clement st., Lockport.
Bova, Pvt. Sam N.—Mrs. Mary Bova, mother, 2800 Wentworth av.
Ciura, Pvt. 1st Class Joseph B.—Mrs. Angeline D. Ciura, mother, 1370 W. Crystal st.
Ditore, Pvt. Joseph H.—Mrs. Lucy Ditore, mother, 911 S. Miller st.
Felgenhauer, Tech. 5th Grade William W.—William C. Felgenhauer, father, 1628 N. Artesian av.
Graff, Staff Sgt. Daniel J.—Mrs. Julia Graff, mother, 9733 Avenue N.
Green, Pvt. 1st Class Charles A.—Mrs. Marie Evodkiou, mother, 4241 S. Halsted st.
Helmar, Pvt. 1st Class James B.—Mrs. Lillian L. Helmar, mother, 9444 S. Kedzie av., Evergreen Park.
Hicks, Pvt. 1st Class John P.—P. R. Hicks, father, 180 E. Delaware pl.
Hudak, Pvt. Andy—Mrs. Mary Hudak, mother, 1045 N. Lawndale av.
Hyde, Pvt. 1st Class Edward L.—Mrs. Mary Jane S. Hyde, wife, 3440 Walnut st.
Ignaszak, Pvt. 1st Class Joe J.—Mrs. Agnes Ignaszak, mother, 3112 S. 48th ct.
Johnson, Pvt. 1st Class Aldis W.—Mrs. Clara Johnson, mother, 3132 Maypole st.
Kaplan, Pvt. William—Mrs. Edith Kaplan, mother, 1137 S. Central Park av.
Kemnitz, 2d Lt. Charles A.—Mrs. Anna L. Kemnitz, mother, 4245 Lincoln av.
Knizner, Pvt. 1st Class Albert M.—Mrs. Mary Knizner, mother, 4739 S. Wood st.
Kobak, Pvt. Earl P.—Mrs. Edith G. Kobak, wife, 4809 N. Monticello av.
Leahy, 1st Lt. Richard J.—Mrs. Nancy C. Leahy, wife, 6157 Sheridan rd.
Mattis, 1st Lt. Charles R.—Mrs. Charles R. Mattis, wife, c/o M. Leleika, 6939 S. Washtenaw av.
McGee, 2d Lt. James H.—Mrs. Catherine McGee, mother, 5436 W. Congress st.
Melkent, Pvt. 1st Class Tony A.—Kasimer J. Melkentas, father, 14827 Wood st., Harvey.
Meschnig, Pvt. 1st Class George—Mrs. Mary Meschnig, mother, 208 W. Willow st.
Murzanski, Pvt. John J.—Mrs. Anna E. Murzanski, mother, 4343 S. Paulina st.
Novak, Pvt. 1st Class Clemens A.—Mrs. Celia Novak, mother, 8436 Manistee av.
Nykaza, Tech. Sgt. Theodore J.—Mrs. Joan M. Nykaza, wife, 3125 N. Ridgeway av.
Parmalee, Sgt. Philip W.—Mrs. Margaret L. Parmelee, wife, 5717 La Salle st.
Pian, 1st Lt. Seymour R.—Mrs. Fannie T. Pian, mother, 5152 Drexel av.
Planinc, Pvt. 1st Class Edward L.—Mrs. Anna Planinc, mother, 1110 Highland av., Joliet.
Pickarz, Staff Sgt. Louis F.—Mrs. Sophie Pickarz, mother, 2310 S. Whipple st.
Pijanowski, Pvt. Walter J.—Fred Clemente, guardian, 1905 S. Kedzie av.
Pingel, Pvt. Robert C.—Mrs. Louise S. Pingle, wife, 422 Park av., River Forest.
Pollock, Pvt. 1st Class Paul E.—Mrs. Marlene T. Pollock, wife, 1928 N. Whipple st.
Raben, Pvt. 1st Class Meyer H.—Mrs. Dorothy Raben, wife, 1143 N. California av.
Rich, Pvt. Roy H.—Mrs. Pauline Rich, mother, 1808 N. Francisco av.
Rodeck, 1st Lt. Ewald M.—Gerhard T. Rodeck, brother, 625 Ferdinand st., Forest Park.
Rublev, Pvt. Daniel—Mrs. Dorothy Rublev, mother, 2727 W. 15th pl.
Seres, Tech. 5th Grade Paul Jr.—Paul Seres Sr., father, 555 E. 92d pl.
Skaja, Pvt. Raymond P.—Mrs. Harriett T. Skaja, wife, 2023 W. Charleston st.
Smetak, Pvt. George—Frank Smetak, father, 1804 S. 57th ct., Cicero.
Sokolowski, Pvt. 1st Class Edward S.—Mrs. Frances Sokolowski, wife, 1646 W. 32d pl.
Szambelan, Pvt. Steve S.—Mrs. Frances Patrick Szambelan, wife, 4747 S. Rockwell st.
Terzo, Pvt. Lawrence—Mrs. Antoinette Terzo, wife, 4207 W. North av.
Tezuka, Sgt. Theodore T.—Mrs. Ruth K. Tezuka, wife, 470 North av., Des Plaines.
Tilvikus, Staff Sgt. George—Mrs. Antoinette Tilvikus, mother, 709 Margarette st., Joliet.
Trochowski, Pvt. Walter H.—Walter Trochowski, father, 1559 N. Hoyne av.
Vandeveer, Pvt. 1st Class Richard C.—Mrs. Dulce L. Vandeveer, mother, 7455 S. Cottage.
Van Stedum, Pvt. Howard—Mrs. Minnie Van Stedum, mother, 1237 S. 61st av., Cicero.
Weisberg, Pvt. Mitchell N.—Mrs. Gertrude Weisberg, wife, 3856 W. 5th av.
Wias, Staff Sgt. William J.—Joseph Wias, father, 4404 Thomas st.
Wloczewski, Pvt. 1st Class Chester F.—Walter Wloczewski, father, 8424 Baltimore av.

DOWNSTATE ILLINOIS.

Agnitsch, Pvt. 1st Class Fred—Mrs. Catherine Agnitsch, wife, 308 N. State st., Christopher.
Bayston, Corp. Kenneth E.—Mrs. Myrtle M. Bayston, mother, Chatsworth.
Boynton, Pvt. 1st Class Alfred S.—Mrs. Ruth S. Boynton, mother, Pleasant Plains.
Brandon, Pvt. 1st Class James B.—Mrs. Sybal Adkins, sister, 134 W. 3d st., Roxana.
Brock, Pvt. 1st Class Gene G.—Mrs. Vera H. Brock, mother, Ogden.
Bumgarner, Tech. 5th Grade Hubert H.—Mrs. Janie Bumgarner, mother, Harrisburg.
Butz, Tech. 5th Grade Bertram S.—Mrs. Eva Butz, mother, Belleville.
Caldwell, Pvt. Kenneth P.—Mrs. Rada G. Caldwell, wife, Alma.
Campbell, Corp. James D.—Dan E. Campbell, father, St. Francisville.
Cave, Staff Sgt. Theodore R.—John Crave, father, Philadelphia.
Combs, Pvt. Roy H.—Willis W. Combs, father, Elkville.
Cook, Staff Sgt. Harold J.—Claud Cook, father, Lawrenceville.
Cox, Staff Sgt. Owen E.—Everett Cox, father, Altamont.
Dahlen, Pvt. 1st Class Daniel—Dan Dahlen, father, 2348 27th st., Moline.
De Frates, Pvt. Billy J.—Mrs. Helen C. De Frates, wife, Concord.
Davis, Sgt. Richard L.—Mrs. Margaret O. Davis, wife, Benton.
Dussler, Tech. 4th Grade Boyd H.—Mrs. Muriel V. Dussler, wife, c/o Arthur Hannabarger, Rock Falls.
Freis, Pvt. 1st Class John W.—Mrs. Norma Freis, wife, Ashkum.
Fulton, 2d Lt. Leslie O.—Mrs. Rose M. Fulton, mother, 609 W. 7th st., Centralia.
Geiss, Tech. 5th Grade Jacob W.—Mrs. Lucille Geiss, wife, 402 Williams st., Nokomis.
Gentilini, Pvt. 1st Class Elio—Mrs. Olga Di Filippo, mother, 245 Jeffries pl., Highwood.
Goldenstein, Pvt. 1st Class Heye A.—Mrs. Jessie R. Goldenstein, mother, 1009 E. Main st., Urbana.
Grenke, Pvt. Theodore S.—Mrs. Ruby J. Grenke, wife, Rockton.
Grigg, Corp. Harold A.—Mrs. Grace M. Smith, mother, Peoria.
Heiden, Pvt. 1st Class Herman H.—Mrs. Louise Heiden, mother, Louisville.
Helle, Staff Sgt. Merville E.—Mrs. Marie E. Helle, wife, 515 E. Livingston st., Pontiac.
Hibbs, Corp. Richard R.—Mrs. Myrtle M. Hibbs, mother, Secor.
Hill, Staff Sgt. Raymond C.—Mrs. Bessie V. Hill, mother, 848 Clarence st., Danville.
Inman, Pvt. 1st Class James R.—Mrs. Lena P. McConnaughey, mother, 1009 Gaty av., East St. Louis.
Jennings, Pvt. Frank F.—Mrs. Agnes A. Jennings, wife, 127 N. Washington, Kewanee.
Johnson, Pvt. Albert L.—Mrs. Ruth R. Johnson, wife, 1436 4th st., La Salle.
Kasnar, Staff Sgt. Joseph—Mrs. Josephine Kasnar, mother, 1616 Broadway st., Lincoln.
Kelley, Pvt. Earl W.—Mrs. Cleta R. Kelley, mother, 164 E. Alton av., East Alton.
Klein, Pvt. Melvin J.—Mrs. Annette G. Klein, wife, 1335 Madison park.
Kolves, Pvt. 1st Class Ralph G.—Mrs. Marian W. Kolves, wife, Topeka.
Laky, Pvt. Joseph L. Jr.—Mrs. Mary Laky, mother, Ottawa.
Laws, Staff Sgt. Billy C.—Mrs. Kathern Laws, mother, South Planche, Mounds.
Lefferson, 2d Lt. Robert M.—Earl B. Lefferson, father, Salem.
Mankowski, Pvt. 1st Class Raymond V.—Mrs. Stella Mankowski, mother, 711 Ledo st., Lemont.
Maxwell, Pvt. 1st Class Loren A.—Mrs. Emma H. Maxwell, mother, Louisville.
McCormick, Pvt. Paul S.—Mrs. Dorothy L. McCormick, wife, Mount Vernon.
Meyer, Pvt. George E.—Mrs. Maudie C. Meyer, wife, 905½ S. Lincoln st., Havana.
Moon, Pvt. Charles G.—Mrs. Evelyn J. Moon, wife, 708 Jefferson st., Quincy.
Ooton, Staff Sgt. Charles H.—Mrs. Mary E. Ooton, mother, 1603 E. Main st., Decatur.
Pasqueno, Corp. Charles L.—Mrs. Mary Pasqueno, mother, Taylorville.
Reinmann, Staff Sgt. Cecil J.—Mrs. Christina Reimann, mother, 1405 S. Shabbona st., Streater.
Schaefer, Staff Sgt. Herschel M.—Mrs. Dorothea C. Schaefer, mother, 1117 Jefferson st., Beardstown.
Sibigtroth, Pvt. Walter J.—Mrs. Lucille I. Sibigtroth, wife, 502 1st av., Dixon.
Simmons, Sgt. John Jr.—Mrs. Louveda T. Simmons, wife, c/o Ervin Webb, Harrisburg.
Sternberg, Pvt. 1st Class Clyde F.—Mrs. Daphne N. Sternberg, wife, Steeleville.
Stake, Pvt. 1st Class Eugene C.—Mrs. Roma I. Stake, wife, 123 Center st., East Peoria.
Stuck, Pvt. 1st Class William R.—Mrs. Pancy C. Stuck, wife, 322 Beard st., Paris.
Stumph, Pvt. Donald L.—Mrs. Alvina H. Stumph, mother, 1407 Catherine st., Pekin.
Sutton, 1st Lt. Charles W.—Mrs. Charles W. Sutton, wife, Granville.
Terry, Sgt. Carroll E.—Mrs. Ida Terry, wife, Christopher.
Timmins, Staff Sgt. Earnest—Mrs. Josephine Timmins, mother, 1112 Trout st., Johnston.
Tweedy, Pvt. Paul A.—Mrs. Nora M. Tweedy, mother, Murphysboro.
Twigg, Pvt. 1st Class William—George F. Twigg, brother, 3114 8th st., Rockford.
Willis, Pvt. 1st Class Levy C.—Mrs. Lucille B. Willis, wife, 719½ Walnut, Ottawa.

INDIANA.

Accordini, Tech. 5th Gr. Paul D.—Victor Accordini, father, 837 Georgia st., Gary.
Bergman, Sgt. William E.—Mrs. Alice Peterson, mother, 1046 Diamond av., South Bend.
Burgess, Pvt. Robert M.—Mrs. Harriet Burgess, mother, Clinton.
Dalke, Sgt. Joseph K.—Mrs. Florence Sheets, sister, North Liberty.
Elliott, Pvt. James W.—Chester Elliott, brother, 4224 W. 10th av., Gary.
Fagner, Sgt. Robert L.—Mrs. Emma Fagner, mother, Winamac.
Flowers, Pvt. Bernard M.—Mrs. Stella W. Flowers, mother, 924 Vigo st., Gary.
Gettler, Cpl. Homer A.—Mrs. Alma M. Gettler, mother, 214 Keilman st., Dyer.
Goetz, Pvt. Joseph J.—Mrs. Geraldine E. Wilson, mother, 306 E. Simonton st., Elkhart.
Hall, Pvt. David A.—Mrs. Olive Hall, mother, 534 S. Carroll st., South Bend.
Jordan, Pvt. 1st Class Herbert L.—Mrs. Mabel Jordan, mother, Russiaville.
Lehman, Sgt. Dean M.—Mrs. Nettie Lehman, mother, 606 E. Lincoln st., Nappanee.
Matchett, 1st Lt. Wayne M.—Mrs. Clara M. Matchett, wife, Berne.
Moore, Pvt. 1st Class Kenneth W.—Mrs. Lottie Moore, mother, Elkhart.
Price, Staff Sgt. Willard H.—Mrs. Sarah H. Price, mother, 555 Warren av., Wabash.
Terek, Pvt. 1st Class Joseph E. Jr.—Mrs. Elizabeth Terek, mother, 1306 Buchanan st., Gary.
Urschel, Tech. Sgt. Herbert P.—Mrs. Marjorie D. Urschel, wife, 419 Whitlock st., Huntington.
Warych, Pvt. Frank S.—Mrs. Eleonor Warych, mother, 2034 Wespark av., Whiting.
Zellers, Sgt. Eugene H.—Mrs. Bessie Zellers, mother, 301 N. Sycamore st., North Manchester.

WISCONSIN.

Badke, Pvt. 1st Class Leo W.—Mrs. Anna B. Badke, mother, 1803 52d st., Kenosha.
Baldus, Tech. 4th Grade Roy P.—Mrs. Olga Baldus, mother, 3563 N. 17th st., Milwaukee.
Buzza, Sgt. Leroy C.—Mrs. Johanna Graap, mother, Merrill.
Bittner, Pvt. 1st Class Rolf R.—Mrs. Martha Bittner, mother, 244 Chestnut st., Port Washington.
Brown, Pvt. Harold J.—Henry Brown, father, Wisconsin Rapids.
Butkewicz, Pvt. 1st Class Walter B.—Mrs. Sophie G. Butkewicz, mother, 1417½ Cedar av., Superior.
Bylewski, Tech. 4th Grade Phillip M.—Mrs. Lillian Bylewski, mother, Waterford.
Chapman, Pvt. Robert J.—Mrs. Mary Chapman, mother, 1813 Clough st., Superior.
Chrudimsky, Pvt. 1st Class Vernon A.—Mrs. Lona L. Chrudimsky, mother, 5554 N. 41st st., Milwaukee.
Cox, Pvt. Ora L.—Mrs. Ora Cox, mother, 3138 Lindbergh st., Madison.
Cramer, Pvt. 1st Class James J.—Mrs. Elsie Cramer, mother, Prairie du Sac.
Degiman, Corp. Cletus A.—Mrs. Margaret V. Degiman, wife, 660 N. Church st., Richland Center.
Dietzman, Pvt. 1st Class John W.—Mrs. Mabel S. Dietzman, mother, Boscobel.
Dietzsch, Staff Sgt. Marcy C.—Mrs. Alice Dietzsch, mother, Brooklyn.
Dodd, 2d Lt. Charles H.—Mrs. Esther E. Dodd, wife, 3516 W. Vliet st., Milwaukee.
Eckes, Sgt. Clement P.—Mrs. Anna Eckes, mother, Marshfield.
Gradecki, Pvt. Chester L.—Mrs. Monica Gradecki, mother, 2024 S. Hilbert st., Milwaukee.
Groesbeck, Pvt. 1st Class Frederick E.—Miss Beverly J. Groesbeck, sister, 165 W. Scott st., Fond du Lac.
Hayes, Pvt. Clayton C.—Raymond J. Hayes, father, 145 W. Knapp st., Rice Lake.
Hetrick, Corp. Everett L.—Mrs. Charles D. Hetrick, mother, Pepin.
Johnson, Pvt. 1st Class Lloyd V.—Mrs. Melvina Johnson, mother, Milltown.
Johnson, Pvt. Selmer J.—Arthur Johnson, father, Mindoro.
Kainz, Pvt. 1st Class Dell G.—Mrs. Alice Kainz, mother, Aniwa.
Kuchler, Staff Sgt. Charles A.—Mrs. Hattie B. Kuchler, mother, 2378 N. 66th st., Wauwatosa.
Lecher, Pvt. 1st Class Frederick A.—Mrs. Irma E. Lecher, wife, 1127 W. Vine st., Milwaukee.
Mallon, Pvt. 1st Class Richard J.—Mrs. Loretta Mallon, mother, Doylestown.
Masko, Pvt. 1st Class Richard A.—Mrs. Nancy Kamm, aunt, 216 Prentice av., Ashland.
McEvoy, Pvt. 1st Class William C.—Preston McEvoy, father, 405 Division st., Mauston.
Morkrid, Tech. 5th Grade James K.—Mrs. Susie Morkrid, mother, 415½ E. Decker st., Viroqua.
Nicholson, Corp. John J.—Mrs. Laura M. Nicholson, mother, 228 Lincoln st., Stanley.
Rauth, Pvt. Frank R.—John Rauth, father, 432 S. 75th st., Milwaukee.
Richards, Pvt. Bernard J.—Mrs. Verna A. Richards, mother, Cornell.
Rost, Pvt. 1st Class William E.—Mrs. Bessie Rost, mother, 444 Oak rd., Janesville.
Schriener, Tech. 4th Grade Milton E.—Mrs. Elsie E. Schriener, wife, 605 Superior st., Chippewa Falls.
Schultz, Pvt. 1st Class Robert D.—William Schultz, father, Salem.
Smith, Pvt. 1st Class Willard J.—Mrs. Georgia L. Smith, wife, c/o Everet Dorwin, Black River Falls.
Soben, Pvt. Frank—Miss Lillie Cox, friend, 1620 Ashland av., Beloit.
Stromme, Tech. 4th Grade Irving B.—Mrs. Bertha Stromme, mother, Winter.
Thompson, 2d Lt. Glen O.—Mrs. Glen O. Thompson, wife, 224 N. Washington st., Elkhorn.
Thomson, Pvt. 1st Class Thomas O.—Mrs. Olga Szewczyk, mother, 1004 S. 5th st., Milwaukee.
Torgerson, Sgt. Martin C.—Mrs. James E. Milkin, sister, Owen.
Wielgosh, Pvt. 1st Class Edmund R.—Mrs. Bertha Wielgosh, mother, Princeton.
Welton, Pvt. Glen R.—Mrs. Mary G. Welton, wife, 1733 S. 69th st., West Allis.
Werner, Pvt. Richard W.—Walter R. Werner, father, 328 Park dr., Neenah.
Wiedenhaft, Pvt. 1st Class Harold L.—Mrs. Amelia Wiedenhaft, mother, Sobieski.
Williams, Pvt. Robert P.—Mrs. Margaret Williams, mother, 1223 Alabama av., Sheboygan.
Wulf, Staff Sgt. Harold M.—Mrs. Marie Wulf, mother, Egg Harbor.
Yoblonsky, Pvt. 1st Class Earl D.—Mrs. Esther Fidler, sister, 2030 N. 39th st., Milwaukee.
Yungwirth, Corp. Robert L.—Mrs. Veronica Yungwirth, mother, 82 3d st., Fond du Lac.

Vegetable Gift to Children

Virginia Brewer and Ronald Taylor, from the Central Baptist Children's home, among some of the potatoes given to children's institutions.

[TRIBUNE Photo.]

Put on Display

The Idaho Advertising commission of Boise, Idaho, contributed 6,000 pounds of Idaho russet potatoes and onions to the Central Baptist Children's home, Maywood, and to the Shriners' Hospital for Crippled Children, 2211 N. Oak Park av., yesterday in the Stevens hotel. The vegetable gifts are on display in the hotel during the United Fresh Fruit and Vegetable association convention, which will close today.

MAUDE BENNOT IS DISCHARGED BY PARK BOARD

Miss Maude Bennot, in charge of Adler planetarium for eight years, suspended Jan. 11 on a charge of insubordination, has been fired, the Chicago park district announced last night. She had the title of assistant director.

Decision to release her was voted in a meeting of the parks civil service board late Tuesday, but announcement was withheld until Miss Bennot had an opportunity to learn of the action, a spokesman said. The civil service board includes Robert J. Dunham, president of the park board, Blaine Hoover, superintendent of employment, and Philip S. Graver, vice president of the board.

Dunham and Hoover voted to approve a report of an investigating committee which held a public hearing on the civil service charge of insubordination last Thursday. Graver is out of the city.

Miss Bennot said last night she had not received notice of her discharge. She declared such action was "blatant with injustice" and that "the park district merit system has been tossed out the window." She called her dismissal a case of "right against might." She said she did not know whether she would bring suit against the park district.

[ADVERTISMENT]

Millions Switch To Mutton Suet Idea For Chest Colds

Quickly Relieves Children's Colds' Coughs, Loosens Phlegm

Many mothers all over America are switching to this idea of getting fast relief for these chest cold miseries. They are simply following Grandma. For years she counted on mutton suet to help carry her home medication to do its pain-easing work on nerve ends in the skin. No wonder so many more now welcome Grandma's idea as improved by science—Penetro, with its multi-medicated formula in a base containing mutton suet—that acts both as counter-irritant and pain-reliever when you spread it on, and as a soothing aromatic when breathed in. And so today Penetro hurries along newer help in the old reliable way—help that eases painful misery, lessens coughing, loosens phlegm, soothes chest rawness—so that you can rest more comfortably and give nature a chance to restore vitality. That's why millions are switching to Penetro today—why druggists are recommending it. 25c, double supply 35c. For all your family's chest cold miseries, be sure you get white, easy-to-use Penetro.

Don't C-O-U-G-H and C-O-U-G-H Because of a COLD

Get quick relief, as many others have, at less than 1c a dose. Follow label directions. Get a bottle today. All drug stores, 35c.

JUNIPER-TAR COMPOUND Over 70 years in use

158 DEAD NAMED IN NAVY LIST OF 590 CASUALTIES

[Chicago Tribune Press Service.]

Washington, D. C., Jan 24.—The navy department made public today the names of 590 additional casualties in the navy, marine corps, and coast guard. The report includes 158 dead, 250 wounded, and 182 missing. Forty-three Illinoisans are named in the release.

CHICAGO AND VICINITY.

Baker, Kenneth G., assistant cook, U. S. M. C. R., wounded—Parents, Mr. and Mrs. Albert L. Baker, 174 Hawthorne av., Elmhurst.
Bednarski, Richard Michael, seaman 1st class, U. S. N. R., wounded—Brother, Robert J. Bodnarski, 1329 Greenview av.
Bugajsky, Edward John, seaman 2d class, U. S. N. R., missing—Parents, Mr. and Mrs. John Bugajsky, 106 W. 147th st., Harvey.
Cholewa, Mitchell Joseph, seaman 1st class, U. S. N. R., wounded—Parents, Mr. and Mrs. Henry Cholewa, 2328 W. Cullerton st.
Chorley, Thomas Donald, storekeeper 2d class, U. S. N., missing—Wife Mrs. Betty Jane Chorley, 4911 Lake Park av.
Collins, Densmore Berry, lieutenant, U. S. N. R., missing—Father, Arthur Farquhar Collins, 513 S. Garfield av., Hinsdale.
Fagan, William John, seaman 2d class, U. S. N. R., wounded—Parents, Mr. and Mrs. Nicholas John Fagan, 1615 Sterling av., Joliet.
Foley, Patrick Edward, private 1st class, U. S. M. C. R., wounded—Mother, Mrs. Margaret Foley, 1146 Orleans st.
Friedman, David Louis, quartermaster 3d class, U. S. N. R., missing—Wife, Mrs. Eleanor Friedman, 3658 Flournoy st.
Goodall, George H., private 1st class, U. S. M. C. R., wounded—Parents, Mr. and Mrs. Benjamin Goodall Sr., 1302 N. 15th av., Melrose Park.
Gorman, John Patrick, aviation radioman 1st class, U. S. N. R., dead—Father, James Patrick Gorman, 5258 N. Lamon av.
Grimes, James, quartermaster 2d class, U. S. N. R., missing—Wife, Mrs. Mildred D. Grimes, 10152 S. Rhodes av.
Hogan, Herbert Clay, lieutenant, U. S. N. R., missing—Parents, Mr. and Mrs. Herbert Clay Hogan Sr., 265 Home av., Oak Park.
Iovino, Angelo Robert, seaman 2d class, U. S. N. R., dead—Parents, Mr. and Mrs. Joseph Angelo Iovino, 1009 Dunlap av., Forest Park.
Jones, William G. Jr., private, U. S. M. C. R., wounded—Parents, Mr. and Mrs. William G. Jones Sr., 9631 S. Cook av., Oak Lawn.
Kettle, Joseph Eugene, lieutenant, U. S. N.R., dead [previously reported missing Nov. 28, 1944]—Parents, Mr. and Mrs. Joseph J. Kettle, 5831 Gunnison st.
Kleinedler, James J., private, U. S. M. C. R., wounded—Parents, Mr. and Mrs. Fred M. Kleinedler, 8 N. Columbine av., Lombard.
Limbaugh, Willard B., private 1st class, U. S. M. C., wounded—Parents, Mr. and Mrs. Joel Henry Limbaugh, 239 Park st., Batavia.
Masulis, Albert Adolph, gunner's mate 2d class, U. S. N. R., wounded—Mother, Mrs. Martha Astroski, 7809 S. Essex av.
May, William Donald, seaman 2d class, U. S. N. R., dead—Wife, Mrs. Ruth Elrich May, 4417 Deming pl.
Pattillo, Robert Byron, chief storekeeper, U. S. N., missing—Wife, Mrs. Kate Pattillo, 644 Diversey parkway.
Peterson, Edward Walter, aviation machinist's mate 3d class, U. S. N. R., dead—Parents, Mr. and Mrs. Anton Emanuel Peterson, 6346 Komensky av.
Sabol, Steven, lieutenant [j. g.], U. S. N., missing—Wife, Mrs. Margaret Allen Sabol, 6808 S. Perry av.
Wolford, Robert J., private 1st class, U. S. M. C. R., wounded, second time. [Last reported wounded Aug. 2, 1944]—Mother, Mrs. Gladys S. Backmann, 5010 N. Washtenaw av. Father, Otto Phillip Wolford, 2019 Orleans st.

DOWNSTATE ILLINOIS.

Call, James Burdell, radioman 2d class, U. S. N. R., missing—Wife, Mrs. Ruth Alicia Call, Odell.
Coyle, Cyrus Otho, aviation machinist's mate 2d class, U. S. N. R., missing—Parents, Mr. and Mrs. Louis Owen Coyle, E. Main st., El Paso.
Edwards, William Lewis, hospital apprentice 1st class, U. S. N., dead—Wife, Mrs. Phillis Irene Edwards, Cherry Valley.
Ewing, John Louis, quartermaster 3d class, U. S. N., missing—Mother, Mrs. Gladys Ewing, 118½ N. Fifth st., Quincy.
Finkenbinder, La Verne William, aviation radioman 3d class, U. S. N. R., dead [previously reported missing Oct. 24, 1944]—Parents, Mr. and Mrs. William Arthur Finkenbinder, Pearl City.
Green, Doyle Adelbert, soundman 3d class, U. S. N. R., wounded—Wife, Mrs. Arlene Delrae Green, 564 Mildred av., East St. Louis.
Griffith, Joseph Rosco Jr., machinist's mate 1st class, U. S. N., wounded—Wife, Mrs. Veryl Perry Griffith, Wayne City.
Ham, Charles Homer, seaman 2d class, U. S. N. R., missing—Wife, Mrs. Leola Sharp Ham, 123 Poplar st., Kewanee.
Hannabarger, Melton Blaine, seaman 2d class, U. S. N. R., missing—Parents, Mr. and Mrs. Roy Hannabarger, 110 Locus st., Prophetstown.
Hart, Clinton, private 1st class, U. S. M. C. R., wounded—Parents, Mr. and Mrs. Orval H. Hart, Reno.
Hill, Edward H. J., private 1st class, U. S. M. C. R., wounded—Wife, Mrs. Mariam K. Hill, 635 W. Monroe st., Springfield.
Hubbard, James E., private 1st class, U. S. M. C. R., wounded—Parents, Mr. and Mrs. Thomas E. Hubbard, 264 N. West st., Farmington.
Hudson, Charles L., private 1st class, U. S. M. C. R., wounded—Mother, Mrs. Mary Viria Hatfield, Rochester.
Kliebe, Virgil F., private 1st class, U. S. M. C. R., wounded—Wife, Mrs. Genevieve M. Kliebe, 2814 20th st., Rockford.
Miller, William Marion, quartermaster 3d class, U. S. N. R., dead—Parents, Mr. and Mrs. Claud Miller, 2112 Ridge st., Eldorado.
Moews, Warren Mason, radioman 3d class, U. S. N. R., wounded—Parents, Mr. and Mrs. August Christ Moews, Granville.
Peter, Robert Edward, electrician's mate 2d class, U. S. N. R., wounded—Wife, Mrs. Luana Jean Peter, 1020 S. Independence av., Rockford.
Robbins, Robert Glen, fireman 1st class, U. S. N., missing—Mother, Mrs. Vivian Merle Landrift, Good Hope.
Slickers, Allen, ensign, U. S. N. R., wounded—Wife, Mrs. Mildred J. Slickers, Morrison.

INDIANA.

Baumgartner, Paul J., seaman 1st class, U. S. N. R., dead—Wife, Mrs. Phyllis Ardeen Baumgartner, Kewanna.
Davidhizar, Louis Devon, fireman 2d class, U. S. N. R., wounded—Wife, Mrs. Jane Elnore Davidhizar, 1445 W. Franklin st., Elkhart.

WISCONSIN.

Bielefeldt, Glenn Dale, seaman 2d class, U. S. N. R., wounded—Parents, Mr. and Mrs. Benjamin Bielefeldt, 431 N. 30th st., Milwaukee.
Cizek, Harvey James, water tender 2d class, U. S. N. R., dead. [Previously reported missing Oct. 26, 1944.]—Parents, Mr. and Mrs. Edward Cizek Sr., Denmark.
Robarge, Philip J., private 1st class, U. S. M. C., wounded, second time. [Last reported wounded Feb. 24, 1944.]—Uncle, Abe Krahulec, Rice Lake.
Servais, Sylvester Frederick, seaman 1st class, U. S. N. R., missing—Wife, Mrs. Eileen Maria Servais, 2028 Campbell rd., La Crosse.
Woelffer, Robert George, aviation electrician's mate, 2d class, U. S. N. R., wounded—Father, George Woelffer, 715 W. Main st., Watertown.
Jambois, Raymond Anthony, fireman 1st class, U. S. N. R., dead—Parents, Mr. and Mrs. Frank A. Jambois, Genoa.
Kegel, Edward M., private 1st class, U. S. M. C., wounded—Parents, Mr. and Mrs. John T. Kegel, 5901 W. National av., West Allis.
Kubiak, Donald Joseph, seaman 2d class, U. S. N. R., wounded—Parents, Mr. and Mrs. Casimir Kubiak, 9130 W. Chestnut, Wauwatosa.
Kubics, Walter C., private 1st class, U. S. M. C. R., wounded, second time. [Last reported wounded March 14, 1944.]—Parents, Mr. and Mrs. Andrew Kubicz, Hawkins.
Linders, Roger H., private 1st class, U. S. M. C. R., wounded—Parents, Mr. and Mrs. Henry Linders, 336 College av., West De Pere.
Masek, Clifford Charles, aviation ordnanceman 1st class, U. S. N., wounded—Parents, Mr. and Mrs. Louis Alexander Masek, 3617 N. 19th st., Milwaukee.

Shows Achievements

Eagle Scout Harry Pillman (left) shows his merit badges to Capt. Warren E. Carlson, Cub Scout Robert Agin, and Sea Scout Terrence McGovern.

The training which he received as a Boy Scout has helped many an American soldier to preserve his own and his comrades' lives in combat zones, Ronald M. Kimball, chairman of the finance committee of the Chicago council of the Boy Scouts of America, said yesterday at the kick-off luncheon of the council's 1945 fund campaign at the La Salle hotel.

Capt. Warren E. Carlson of the army air forces, who has 75 missions in the South Pacific to his credit, said in an address that Scout training is of value in the moral as well as the practical field.

William R. Odell Jr., chairman of the council's executive board, presided. Guest of honor was John T. McCutcheon, Tribune cartoonist. A cartoon he drew last year to stimulate the campaign, and which will be used again this year, was on display.

The goal of the drive, which will run thru February, is $154,000. This is to be used to defray administrative and executive expenses of the Chicago council, whose membership exceeds 31,000.

MEAT DEALERS UNITE TO FIGHT OPA IN COURTS

Officers and directors of the Retail Meat Dealers' association of Chicago voted yesterday to employ an attorney and institute a vigorous court fight against more than 200 charges of ceiling violation the office of price administration plans to file next week.

Action was taken by the association's board after a two hour conference with Marion Isbell, OPA director of the Chicago metropolitan area, in which the meat dealers urged less "persecution" and more understanding in the OPA enforcement program. Association officials said the 200 pending cases are the result of an OPA "drive" and not indicative of widespread wilful violations.

Dealers Suggest Coöperation.

John J. Tunzer, field agent of the association, said suggestions of closer coöperation between meat dealers and the OPA will be offered Isbell, including employment of a practical meat man in the OPA office to determine what violations are willful.

"We are particularly opposed to the OPA practice of being prosecutor, judge and jury," Tunzer said. "It smacks too much of those things we are fighting against."

The association, said George Dressler, chairman of the board, will not oppose prosecution where violation is plainly indicated. "We are opposed," he added, "to the continuous persecution of meat dealers caught between wholesale squeezes and retail ceilings, harassed by an acute shortage of trained help and many other war time worries, and we intend to fight it."

Association Idea Turned Down.

E. E. Seek, president of the association of 2,100 members, was spokesman for the group that conferred with Isbell. Fifteen officers and directors went to Isbell's office but only six were permitted to meet with the OPA director and his enforcement attorney.

Dressler said when the meat dealers suggested to Isbell that some action be taken against wholesalers who "short" the retailer several pounds on orders, or force him to take less desirable meats on a "tie-in" basis, the OPA director said a court test on a wholesaler had failed and that the OPA could not get retailers to file complaints against wholesalers.

Lack of Labor a Handicap.

"Why should we file complaints?" Dressler asked, "and be unable to get any more supplies? The OPA hires investigators to check us. Why can't they hire their own investigators to check the wholesalers?"

Dressler said he formerly employed four butchers, but now has himself, his wife, and daughter to help part time, and a high school boy working after school.

"It's impossible not to make mistakes under such conditions," he added.

CANCEL G. O. P. MEETING.

Springfield, Ill., Jan. 24 [AP].—The Young Republican organization of Illinois today canceled its annual Lincoln day pilgrimage and dinner Feb. 12 because of restrictions on conventions and travel.

CROYDON CHINA CO.

MAY FLOWER

Lovely new design inspired by a California garden at dawn. Hand-painted under glaze. Open stock.

20-piece Starter Set $9.95

Special Attention to Mail Orders

CROYDON CHINA

TWO STORES

Cor. Lincoln and Touhy Aves.
63rd and Western Ave.

Open Sunday 11 a. m. to 6 p. m.
Daily, 9 a. m. to 10 p. m.

[ADVERTISMENT]

Now Many Wear
FALSE TEETH
With Little Worry

Eat, talk, laugh or sneeze without fear of insecure false teeth dropping, slipping or wabbling. FASTEETH holds plates firmer and more comfortably. This pleasant powder has no gummy, gooey, pasty taste or feeling. Doesn't cause nausea. It's alkaline [non-acid]. Checks "plate odor" [denture breath]. Get FASTEETH at any drug store.

Advertise in The Tribune

Mandel's

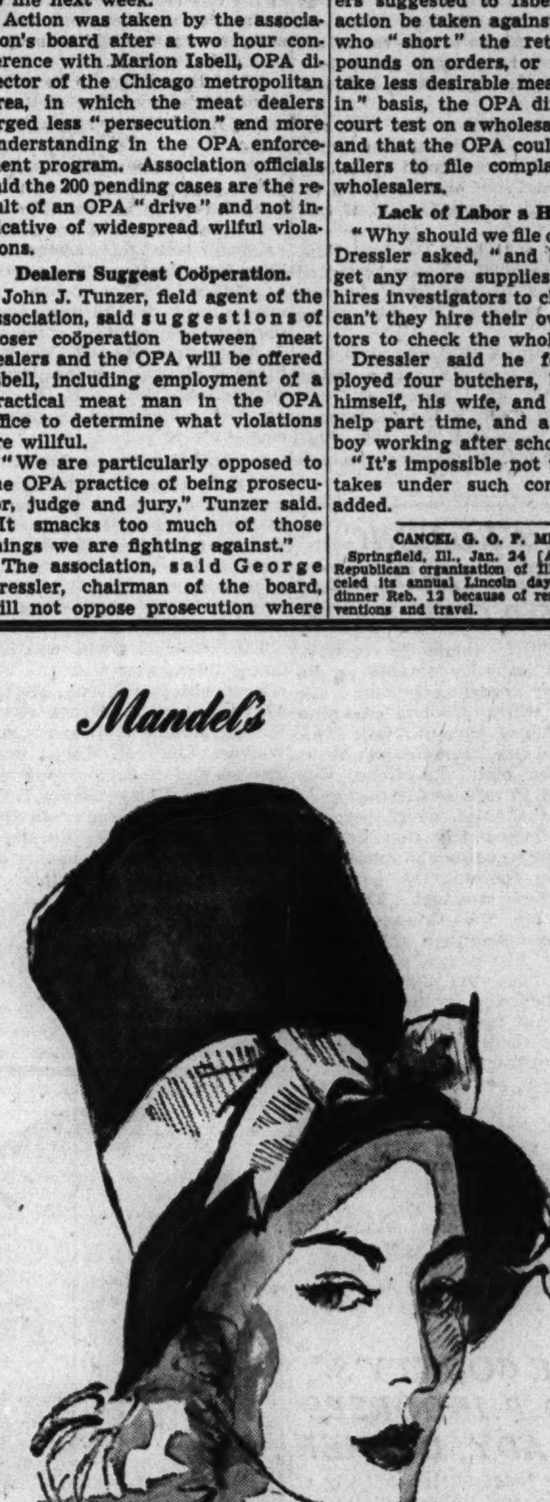

The Flopover Crown from our French Salon

Tall hats and tiny hats—utterly feminine, utterly smart — bring spring to the French Salon and to you. Pictured is a black John Frederics Original, just one of the famous names in our glorious spring collection. Hat sketched, **49.50**

Others from $15 to $65

French Salon . . Fifth Floor . . State

MANDEL BROTHERS

Mandel's

Store Hours Today—9:45 to 5:45

master dressmakers

design for Jr. Chicagoans

Young-in-heart dresses with an elegant air are created especially for you by famous designers. With accent on you—your figure, face and mood; with accent on fashion—animated peplums, smooth lines, suggestion sleeves, they're definitely Jr. Chicagoan.

A. A Jr. League print in sleek rayon crepe with fuchsia flashing on black. Sizes 9-15. 29.95. B. A. Sallymil Jr. by Milgrim in black or navy blue rayon crepe with a white linen whisk-off peplum. Sizes 9-15. 39.95. C. Ira Rentner Miller Original in aqua or beige rayon crepe with ruffling at the waist and shoulders. Sizes 9-15. 29.95.

MANDEL BROTHERS

Jr. Chicagoan Shop . . Fourth Floor . . State

CHARGES COURT AID ATTEMPTED $35 SHAKEDOWN

Defendant Wins Judge's Promise of Inquiry.

Judge Jay Schiller of the S. State st. court said last night that he would begin today an investigation of apparent irregularities in filling in docket sheets in his court by deputy clerks of the Municipal court. He also will investigate a charge that a deputy bailiff collected a fee to cash a pay check for a defendant to permit payment of a fine.

John B. David.

The complaint of John B. David, 35, of 347 N. Clark st., a cook on the Union Pacific railroad's City of Los Angeles, that he was unable to obtain a receipt for a $35 fine, brought to light an evident substitution for the docket sheet filled in by Judge Schiller.

Offered a "Fix."

David was arrested Tuesday night in the loop by a policeman who overheard him ask a casual acquaintance for a loan until he could cash an $80 pay check. While in jail at police headquarters David said he was approached by bailiffs with offers to "square" the charge of begging.

After his trial, he said, a bailiff told him that he would be sent to the county jail unless he paid a fine, and offered to escort him to a corner store to cash his check. For this service, David said, the bailiff demanded and was paid $4.

When they got back to headquarters, David asserted, the bailiff took him into a court other than Judge Schiller's and there he paid the clerk $35, and requested a receipt.

The clerk refused to give him a receipt, David said, and told him to get out of the building and to be thankful that he was not in jail.

Discrepancy Is Shown.

Preliminary investigation indicated that one docket sheet had been torn from the book in Judge Schiller's court and destroyed and that another, with a different notation as to the disposition of the case, substituted. Apart from the discrepancy of one sheet showing David's case had been dismissed and the other showing that he had been fined $25 and costs, the two sheets were almost exactly alike.

"This is the first time that an irregularity such as this has been brought to my attention," Judge Schiller said. "There apparently has been a great imposition put upon this court, and whoever is guilty will have to make an accounting to me.

"I intend to ask Albert J. Horan, chief bailiff, and Joseph L. Gill, chief clerk, to aid in the investigation to make sure that nothing like this will ever happen again. I'm certain that both will coöperate fully.

"I don't know at this time who is responsible. If the clerk refused to give the defendant a receipt for his money, he may have intended to take the $35. It looks like an attempted shakedown by some of those fellows."

INDIANA FIELD OUT OF SERVICE.

Washington, D. C., Jan. 24 [AP].—The war department has ordered Freeman field, Seymour, Ind., placed on a temporary, inactive basis. This was announced today by Sen. Willis [R., Ind.].

BEDBUGS AND COURT PUT BEE ON PAROLE BOARD'S POLICIES

If a man's room is infested with cimex lectularius, he is entitled to move without being sent to prison, Judge Elwyn R. Shaw asserted yesterday in federal District court, where Russell Gray, 42, a convict at Joliet penitentiary, appeared to ask a writ of habeas corpus.

Gray told the court that he was sentenced from Eureka, Woodford county, in 1935 to a one year to life term when he pleaded guilty to a charge of looting a farm house of $40.

He was paroled June 24, 1939, and returned as a parole violator March 13, 1942. He was paroled again July 30, 1943, and sent back to prison for violating his parole Oct. 18 of that year.

He was sent back the first time, he told the court, because he moved out of his bedbug infested room without sanction of the parole board.

"I'll continue this case until Feb. 28 to give the parole board a chance to perform its lawful duty," the court said. "Or, if the petitioner's request is denied by the state courts, he may bring his cause back here."

RAIL CROSSING GUARDS ORDERED FOR OAK PARK

The Illinois commerce commission late yesterday entered an interlocutory order requiring five railroads which use two adjoining rights of way in south Oak Park to place extra crossing guards at the Austin blvd., Ridgeland, Oak Park, and Harlem avs. crossings.

Under the order, which becomes effective immediately, there will be two crossing guards and one towerman, who operates the gates, at each of these crossings. The lines affected are the Chicago Rapid Transit company and the Aurora and Elgin line, which use one set of tracks, and the Baltimore and Ohio Chicago Terminal Railroad company and two other steam lines, which use the other tracks.

The temporary order followed the first hearing yesterday on the commission's citation against the railroads and the village of Oak Park to show cause why there should not be an adjustment made in the crossing protection. Testimony was given yesterday by witnesses for Oak Park that traffic on the two sets of tracks is too heavy to permit adequate protection with one guard. Several fatal accidents have occurred at the crossings in the last year.

LAKE COUNTY'S G. O. P. INDORSES DADY, DUSHER

Circuit Judges Ralph J. Dady of Waukegan and William R. Dusher of Rockford were indorsed for reelection by the Lake County Republican central committee in Waukegan last night.

The committee named 74 delegates to the 17th district judicial convention to be held March 24 in Waukegan and instructed them to place the two judges in nomination. The third judge in the district, William L. Pierce of Belvidere, has announced his retirement at the conclusion of his present term.

The district is composed of Lake, Winnebago, McHenry, and Boone counties. The election will be held June 4.

BUSINESS EQUIPMENT STOLEN.

Nick Scropos, 20 S. Central av., yesterday reported the theft of a cash register, a metal desk, an adding machine, and $100 from his business office at 6959 S. State st.

PROMOTION SET FOR 56 POLICE OFFICERS TODAY

BY JAMES DOHERTY.

An order promoting 16 police lieutenants to captaincies, 17 sergeants to lieutenancies, and 23 patrolmen to sergeantcies is to be issued by Police Commissioner Allman this morning, it was announced at the city hall yesterday. The new police officers then will be given assignments, and will take up their new duties at once.

All of the officers to be promoted stand highest on the civil service rating lists for their respective rankings.

The order was made possible after action yesterday in two of the lawsuits involving six captains and a lieutenant dismissed from the department last summer after a gambling investigation. The petition of Lt. William J. Drury, one of the ousted men, for an injunction to prevent the promotion of more than 21 lieutenants was withdrawn. The order of Superior Judge Joseph A. Graber requiring that Drury be given an examination for promotion was appealed.

Suit Pending at Capital.

The six captains and Drury have a suit pending in the Supreme court at Springfield thru which they expect to be restored to the department, and because of the possibility of their success only 16 of 22 vacancies for police captain are to be filled, it was said at the city hall.

The lieutenants who will be promoted to captains are:

Redmond P. Gibbons, Michael J. Ahern, George T. Barnes, Kyran V. Phelan, Jerome C. Looney, John T. Warren, Louis A. Capparelli, Charles G. O'Regan, Andrew W. Aitkin, John J. Enright, John T. O'Malley, Michael L. Spatz, Joseph M. Graney, Matthew J. Murphy, William H. Doyle, and Thomas A. Kelly.

Sergeants Are Listed.

The sergeants who will become lieutenants are:

William J. Quilter, Michael A. Nevell, Benjamin L. Gunnell, John M. Cullnan, Matthew J. Mandernach, Richard J. Coyne, James E. Devery, Edward R. Satunas, Orin Ross, John A. Olson, John Murphy, John J. Krikava, Joseph A. Baginsik, Thomas F. Hayes, Patrick J. Coughlin, Thomas G. Moore, and Paul J. Johnson.

The patrolmen who will become sergeants are:

Edmund J. Biedke, Peter J. Lenahan, Hubert Killackey, Ernest W. Meade, Matthias J. Rauen, Charles C. Hecht, Mitchell R. Mall, Paul M. Moser, William P. Kinsella, Charles E. Coyle, James J. Penny, James T. Savage, John H. Mueller, Edmund Michalik, Clair Farquar, Clement J. Burns, William T. Franklin, Frank P. Doyle, Henry R. Carr, Joseph Hanratty, Thomas J. Mulvey, Edward H. Breen, and Alfred J. Mulvaney.

Already Fill Positions.

Many of the men promoted are now acting in the positions they will fill under civil service grading. Among the new captains, Warren is at present deputy chief of detectives, Barnes is head of the labor detail, and most of the others are in command at district stations.

Matt Murphy, who will become a police captain this morning, is at present an army captain, assigned to military police, and was last known to have been in Sydney, Australia. He was permitted to take the civil service examination for promotion while away, the papers having been sent to him and the tests taken under the supervision of one of his commanding officers in the army.

A star will be issued in his name and will be held in the office of the secretary of police pending his return to duty, and he will be carried on the rolls as on furlough for military duty.

Leaves Mayor's Office.

John J. Enright, another of the new captains, will leave the mayor's office, where he has been assigned for several years. He will swell the ranks of former bodyguards for the mayor who have become captains. With him will go one of the two sergeants working there who become lieutenants — Mandernach and Devery. Allman will decide which will stay there in place of Enright.

In permitting Lt. Drury to withdraw his request for an injunction, Judge John C. Lewe said it would be unfair to the other lieutenants to halt their promotion in Drury's interest. Atty. Stephen Love, in Drury's behalf, said Drury would continue his efforts for promotion after his expected return to the department.

"Of course they're delicious —that's real fruity flavor!"
(Mason Dots are soft, chewy gum drops packaged in five assorted fruit flavors.)

5¢

Mason DOTS ARE PURE FOOD!

How to make a Rich Uncle

It's elementary, my dear nephew, when you treat him to LIGHT but King Black Label. He'll praise its smooth, delicious flavor—its grand extra mildness and rich, satisfying taste. This great full-flavored—yet really light whisky is a Brown-Forman product—your assurance of unvarying quality, all ways.

BROWN-FORMAN DISTILLERS CORPORATION OF LOUISVILLE IN KENTUCKY

Blended Whisky, 86 Proof. The straight whiskies in this product are 51 months or more old. 40% straight whiskies; 60% grain neutral spirits.

EDUCATIONAL EDUCATIONAL

DePaul UNIVERSITY Chicago

Mid-Year Registration for High School Graduates and Honorably Discharged Service Men & Women

DOWNTOWN BUILDING 64 East Lake Street

LAW
Registration Days Jan. 27 to Jan. 29. Classes begin Jan. 29.

MUSIC & DRAMA
Registration Days Jan. 29 to Feb. 2. Classes begin Feb. 5.

COMMERCE
Registration Days January 29 to 31. Classes begin February 1.

LIBERAL ARTS
(Late afternoon and evening)
Registration Days Mar. 7 to Mar. 10. Classes begin Mar. 12.

UPTOWN CAMPUS 2322 Kenmore Avenue

LIBERAL ARTS
Registration Days Mar. 7 to Mar. 10. Classes begin Mar. 12.

Veterans may consult with the Director of Veteran Education, Room 1020

DE PAUL UNIVERSITY
64 E. Lake Street, Chicago

EDUCATIONAL EDUCATIONAL

Learn today to meet tomorrow's problems

The opportunities of tomorrow will go to those who are prepared. Start this preparation, now, through evening study.

SCHOOL OF COMMERCE—Accounting, Business Administration, Production Control, Marketing.

UNIVERSITY COLLEGE—Liberal Arts, Education, Engineering, Science, Speech.

SCHOOL OF JOURNALISM—News Reporting, Editing, Feature Writing, Fiction.

Classes begin Wednesday, February 7.

DOWNTOWN NU CAMPUS

Northwestern University

339 EAST CHICAGO AVENUE . . . AT LAKE MICHIGAN . . . PHONE SUP. 4100.

PRONUNCIATION

Be sure of your pronunciation. Build your speech vocabulary; gain poise. Beautify your voice. Original, easy method. Small, interesting, non-technical classes. Individual attention. Results! Good American speech.

STUDY YOUR OWN LANGUAGE FIRST!
Other popular day and evening classes in:
★ Grammar
★ Public Speaking
★ Vocabulary
★ Business Letter Writing
★ Oral Reading

New Classes Forming! Enroll Now! Write, Call, or Phone for Details

THE ENGLISH STUDY GROUPS
Eleventh Year
Margaret Hewitt, A. B., Director
55 E. Washington St. Phone: FRA. 0135
Special Plan for Service People

PREPARE

LARGER salaries await those possessing SPECIALIZED abilities. PERMANENT employment in the future and GREATER opportunity for advancement are yours through our SUPERIOR training. Be free and independent of unemployment fears by preparing TODAY.

Enroll Now for Mid-Year Term
VETERANS: Ask us about G. I. TRAINING

Executive Secretarial, Review and "Brush-Up" Shorthand, Stenotypy, Typing, Accounting, Bookkeeping, Comptometry, Dictaphone and Civil Service Courses. Day and Evening Classes.

Established 1856—88 Years of Continuous Progress
For Catalog, Visit, Write or Phone

Bryant & Stratton COLLEGE
18 So. Michigan Avenue Telephone RANdolph 1575

INTENSIVE 4-MONTH
Special Courses
NOW FORMING
EVENINGS ONLY

LAW STENOGRAPHERS
Advanced, professional training for students now able to take shorthand at not less than 80 words a minute.

MEDICAL SECRETARIES
Ability to take 80 words of shorthand a minute required for this course.

SPANISH SHORTHAND
Gregg shorthand theory and basic knowledge of Spanish are prerequisites.

We Are Unable to Meet Demand For These Graduates
Call, Write or Phone for Special Bulletins

The GREGG COLLEGE
Dept. T. 6 N. Mich. Av., Chicago 2. Ph. STA. 1881

DE PAUL UNIVERSITY

SECRETARIAL DEPT.
MID-YEAR TERM
Opens February 5
Telephone CENtral 8194 for Bulletin

College credit for Shorthand . . . Accounting and Business English.
"G. I." benefits available for Honorably Discharged Service Men and Women.
Earn as You Learn—Become Self-Supporting—Part-time Work If Desired.
DAY AND EVENING
DE PAUL UNIVERSITY
Rm. 200, 64 E. Lake Street, Chicago 1

WALTON'S NEW SHORT INTENSIVE COURSES

FOR AMBITIOUS MEN AND WOMEN
without previous experience, who wish to qualify quickly for the better paid accounting positions.

Walton Training in:
BOOKKEEPING—ACCOUNTING
and
BUSINESS ADMINISTRATION
based on more than a quarter century of practical accounting and teaching experience prepares you thoroughly for the more responsible positions.
Build for today's opportunities and tomorrow's security.

DAY AND EVENING CLASSES
or HOME STUDY INSTRUCTION
Come in and talk to Mr. Thorpe or write for full information.
Telephone: Wabash 2687-88
1161 McCormick Bldg., 332 S. Mich.
Full information re G. I. Bill of Rights

WALTON SCHOOL of COMMERCE

YOU MAY ENTER
Katharine Gibbs
FEBRUARY 13

- Young women desiring the kind of secretarial training required for the more desirable positions may now take advantage of Gibbs mid-year opening.
- Courses for high school graduates and college women. Personalized placement service for all alumnae in the four Katharine Gibbs cities: Chicago, Boston, New York, and Providence
- Enrollment limited: prompt application advised. For catalog, other details, address Admissions Adviser.

Katharine Gibbs
720 NORTH MICHIGAN AVENUE
Chicago 11
Tel. DElaware 3306

LOOP EVENING CLASSES
Accountancy
Organizing for 29th Successful Year

Classes restricted in size for personal instruction. Every instructor an experienced C. P. A. All textbooks and lesson material furnished. Complete 3-year course—or any section of accounting. No previous experience necessary.

LaSalle has nearly 10% of all C. P. A.'s in U. S. in its alumni. Free placement aid. *Modern quarters—latest equipment and methods.* Low tuition; easy terms. Get interesting, free booklet—call, write or phone now.

LaSALLE SCHOOL of ACCOUNTING
9 W. Washington St. Ran. 4540

INSTITUTE of DESIGN
247 e. ontario
tel.: del. 4688
day, evening and saturday courses
architectural drafting
occupational therapy
industrial design
advertising arts
drawing-painting
photography
sculpture
weaving
REGISTRATION NOW

By Popular Demand
GREGG COLLEGE
OFFERS TWO EVENING SESSIONS!
Section I—Monday & Thursday
Section II—Tuesday & Friday
Open for Limited Enrollment
Stenographic—Secretarial
Brush Up & Review Courses
Special Counselor for G. I. TRAINING
Write, call or Telephone STAte 1881
THE GREGG COLLEGE
DEPT. A. 6 NORTH MICHIGAN AVENUE

Complete
STENOTYPE SECRETARIAL COURSE

Featuring the modern machine way in Shorthand and including Business English, Bookkeeping, Typing, Filing, Office Practice, Secretarial Training.
DAY SCHOOL CLASSES START FEB. 12
EVENING CLASSES ALSO AVAILABLE
Convenient terms Free placement
ENROLL NOW!
Write, phone or call for literature
Open Evenings
Stenotype School of Chicago
9 W. Washington RAN. 4540

OPTOMETRY
Accelerated WAR Course
18 MONTHS in Day Classes
Formerly Four Years
24 MONTHS in Evening Classes
Uncrowded Profession. Solves problems of your Post-war economic status. Exceptional opportunity for mature men and women.
MONROE COLLEGE OF OPTOMETRY
158 N. Wacker Dr., Chicago 6 CEN. 3444

SECRETARIAL COURSES DAY OR EVENING

- Full program of subjects
- Fully accredited
- Enrollment limited

Day classes start Feb. 5
Evening classes start Feb. 6
WRITE OR PHONE
CENTRAL YMCA COLLEGE
SECRETARIAL SCHOOL

CHICAGO TECH
VETERANS ask about "GI" TRAINING
DAY and EVENING CLASSES
ENGINEERING—ELECTRICITY
DRAFTING—REFRIGERATION
AIR CONDITIONING—RADIO
Call, write or phone CALumet 6200
CHICAGO TECH. COLLEGE
35 Tech Bldg., 2000 S. Michigan Ave., 16

REFRIGERATION and AIR CONDITIONING
18th Year. Train NOW for Post-War
New morning and afternoon classes. Evening and spare time courses. Leads to opportunities for employment or shop of your own. Schedule NOW. DETAILS FREE. Phone, write or visit school. VETERANS—ask about G. I. training.
UTILITIES ENGINEERING INSTITUTE
Diversey 9633 21 Utilities Building
1314 W. Belden (1 Blk. S. of Fullerton)

BETTER ENGLISH
corrects costly mistakes in spelling, pronunciation, vocabulary, grammar.
PUBLIC SPEAKING
helps you overcome fear, win friends, acquire poise, personality, prestige.
Enroll Now
under a teacher of national distinction at a remarkably low fee. Act today!
J. MANLEY PHELPS
PHELPS SCHOOL OF SPEECH
185 N. Wabash Ave. Central 2620

HIGH SCHOOL
FOR ADULTS
Complete course in 12 to 15 months. Prepares you for college entrance, professional schools, and personal advancement. Inquire for details.
Day—Evening—Home Study
ACADEMY FOR ADULTS
30 W. Washington St. Franklin 0144

COMPTOMETER SCHOOL
Home School of the Comptometer Machine
Day and Evening Classes
COMPTOMETER CO.
1230 Merchandise Mart, Chicago 54, Illinois
Superior 9803

Be a Medical Laboratory and X-Ray Technician
U. S. Govt. Hospitals and Doctors need laboratory technicians. 6 to 10 months' course. X-Ray, Urinalysis, Bacteriology, Hematology, Blood Chemistry, Laboratory Technique. Coeducational. Approved for G. I. Training.
Chicago College of Laboratory Technique
410 S. Michigan, Chicago 5. Web. 3230

ENTER
a Berlitz class to learn Spanish, Russian, French, etc. Go forth ready for business, social success.
30 N. Michigan (at Washington) FRAnklin 4341
BERLITZ

moser STENOGRAPHIC SECRETARIAL
DAY AND EVENING COURSES
WRITE OR CALL FOR FREE BULLETIN
57 E. JACKSON WABash 7377

SHORTAGE OF TEACHERS
Nursery School • Kindergarten • Primary
COURSES CONDENSED
NEW CLASSES OPENING
Pestalozzi Froebel Teachers College
Located in Central Chicago. 40th year.
Phone WABash 6727 or write for catalog.
Box 2, 410 S. Michigan Blvd., Chicago

RADIO BROADCASTING
FOR MEN AND WOMEN
Short college course. Our placement bureau reports large demand for announcers, Acting, Directing, Radio Advertising, Writing.
DAY OR EVENING CLASSES
COLUMBIA COLLEGE
Dept. 3, Fine Arts Bldg., Michigan near Congress.
Phone: WABash 6762

VETERANS
See our counselor regarding short term training in RADIO BROADCASTING
Announcing, News Casting, Writing, etc.
Also courses leading to degrees.
DAY OR EVENING CLASSES
COLUMBIA COLLEGE
64 years national recognition
Dept. 3, Fine Arts Bldg., Michigan near Congress
Phone WABash 6762

What Makes Drink Cures Effective?

Read the chapter, *"The problem drinker,"* in the 84-page book on health and hygiene, "How to Keep Well," Vol. II, by Dr. Irving S. Cutter, Tribune health editor. On sale at Tribune Public Service Offices, 1 S. Dearborn St., and Tribune Tower, 435 N. Michigan Ave. Price, 25 cents. By postpaid mail, 30 cents.

AU
Great opportunities in Aviation NOW. Aeronautical Engineering (B. S. Degree) — Drafting — Engine Mechanics and Pre-Flight Courses. (Co-educational.) Visit, write or telephone Randolph 0275 for free Booklet.
AERONAUTICAL UNIVERSITY
116 South Michigan Ave. Chicago 3

LEARN DRESS MAKING
DESIGNING, PATTERNS, MILLINERY
FOREST ACADEMY, 36 S. State

IIT Illinois Tech

DRESS MAKING
Master College 400 S. State Street
Learn Practical Dress designing, Pattern Drafting, Dressmaking or Millinery for your own use or as a trade. Day or eve. Personal lessons. Enroll NOW! Est. 1902. Write for free booklet "R"; or Phone WAB. 9075.

CHICAGO BUSINESS COLLEGE
SPEEDWRITING, COMPTOMETRY
STENOGRAPHY, SWITCHBOARD, FILING
Days, Eves., Bkkpg. Catalogue Free
190 N. State, Estab. 1887. Fra. 4123

U. S. HISTORY IS FASCINATING!

Forthright, factful, this novel, brief history, "How We Acquired Our National Territory," by Robert R. McCormick, can be read in an evening. You will enjoy every page and come back to it again and again. Get your copy today at book stores or Tribune Public Service Offices, 1 S. Dearborn St., and 435 N. Michigan Ave. Price, $1. Postpaid anywhere in U. S., $1.10.

Only YOU will know

when you borrow money from us

Everything is confidential from beginning to end

Loans $10 to $300

FAMILY LOAN CORPORATION

LOOP
202 S. State St., Cor. Adams, Century Bldg., Rm. 301 Telephone WABash 2994

LOGAN SQUARE
3147 W. Logan Blvd., cor. Kedzie, 2nd Fl. Near "L" Terminal Tel. SPAulding 4100

NORTH-SIDE
6349 N. Western Ave., Cor. W. Devon Rm. 206, Devon Bldg. Tel. BRIargate 4121

WEST-SIDE
4806 West Madison St., Near Cicero Next to Walgreen Tel. MANsfield 4211

SOUTH-SIDE
758 E. 79th St., Cor. Cottage Grove Ave., Rm. 206, 2nd Fl. Tel. RADcliffe 6500

SOUTH CHICAGO
9113 S. Commercial Avenue, Lincoln Building, Room 10 Tel. REGent 6220

BLUE ISLAND
13018 South Western Avenue, Ground Floor Tel. Dial Operator, Blue Island 86

HARVEY
164 East 154th Street, Second Floor, opp. J. C. Penney Dept. Store Tel. Harvey 814

50 MILLION FAKE MEAT COUPONS SEIZED; 4 HELD

Charge Quartet Is Part of Nation-Wide Ring.

Seizure of counterfeit meat coupons totaling two billion red points and a score of arrests were forecast by regional office of price administration officials last night as a result of the confiscation of 50 million bogus coupons having a face value of 500 million points here yesterday.

Gaetano Polito [top] and Gaetano Jr.

Four persons—an alien Italian, his wife, and two sons, both medically discharged war veterans—were arrested and held in bonds of $25,000 each by federal authorities, who said they formed part of a nation-wide ring of counterfeiters whose work might have disrupted the entire meat rationing program.

Cover Three Weeks' Supply of Beef.

Rae E. Walters, regional OPA administrator, said the seizure represented current coupons which, if fully used, could have involved all the beef sold in civilian channels thruout the country for three weeks and that the coupons were worth $2,500,000 at the prices at which they were being sold to meat markets and restaurants in Chicago and elsewhere.

Walters said that if the bogus coupons had been widely distributed it would have been necessary for the OPA to cancel all No. 4 ration books in the country and issue new ones to overcome "the utter chaos which would have followed."

Raid Apartment at 2 A. M.

L. D. Edwards, chief of the OPA's currency protection section, with other OPA operatives and United States marshals, obtained a search warrant at 2 a. m. yesterday and went to an apartment at 707 S. Ada st. There, said United States Atty. Woll, they found Mrs. Nellie Polito, 42, and an 11 year old son asleep. In another bedroom were shopping bags containing more than 50 million P-5, U-5, V-5, W-5, and X-5 red coupons, 6,000 B-5 gasoline coupons, and $7,100 in valid $100 bills of the Chinese Central government.

Father Has Police Record.

At 5 a. m. Gaetano Polito Sr., 54, arrived and a few minutes later two other sons, James, 22, and Gaetano Jr., 19, came home. All except the small son were taken to the marshal's office in the federal courthouse. The father said he was working as night chef at the Famous Door, 2813 Broadway, and the older sons at war plants. Walker ordered them held for a hearing Feb. 1.

Police said the criminal record of Polito Sr., also known as Fiddle and Guy, includes vagrancy arrests in 1925, a county jail term in 1936, and two convictions for operating a still in 1939 and 1940.

Enough Meat Points for the Nation

(Story in adjoining column.)

Some of the 50 million counterfeit red ration stamps, seized in the home of Gaetano Polito, an Italian alien resident of Chicago for 27 years, are inspected by Chief Deputy United States Marshal Joseph E. Tobin, Assistant United States Atty. William McCormack, United States Atty. J. Albert Woll, and United States Marshal William H. O'Donnell (left to right). [TRIBUNE Photo.]

DE MILLE LOSES FIGHT ON UNION POLITICAL LEVY

Los Angeles, Cal., Jan. 24 [Special].—Cecil B. De Mille, veteran screen and radio producer, lost his fight in Superior court today to block the American Federation of Radio Artists from expelling him for refusal to pay a $1 assessment when Judge Emmet M. Wilson upheld the union's right to levy it.

De Mille refused to pay the assessment, levied last August, to finance a fight against "proposition 12," a proposed amendment to the California constitution which would have prohibited unions from interfering with employment whether or not an employe belongs to a labor organization.

The proposed amendment was defeated Nov. 7 by California voters, thereby retaining the closed shop principle.

Warned of Suspension.

After the election, De Mille was notified by the union that he would be suspended Dec. 11 unless he paid the assessment. Under the closed shop agreement the union has with radio stations, this meant that De Mille would be unable to continue his weekly broadcast.

At that time, De Mille obtained a temporary restraining order in Superior court against the union. He contended the assessment was unauthorized by the union by-laws or constitution and that it violated the federal corrupt practices act.

In sustaining the union today, Judge Wilson denied De Mille's application for a preliminary injunction and dismissed his demand that the union show cause why it should expel De Mille.

"I have been unable to find a substantial ground upon which it could be held that a union may not expend its funds for the purposes which its officers consider for the betterment of the condition of its members, as long as it is not used in political activities," ruled Judge Wilson.

Closed Shop Upheld.

"I do not regard such activities as including the support of legislative measures that advance their lawful aims or the opposition to those that frustrate them.

"The principle of the closed shop is one of the most revered tenets of organized labor. It has been recognized in California as a valid claim. No. 12 clearly was an issue in which all labor organizations were vitally interested."

On De Mille's contention that he was forced to help finance a movement to which he was opposed and which concerned his citizen voting rights, the judge said:

"No right of suffrage or of discussion was interfered with by reason of the fact that the official board or a majority of the members favored and authorized the use of its funds for the purpose of campaigning for or against the measure. No member was coerced in his voting by the action of his organization."

Following the judge's ruling, the union said, "in accordance with the previous action of the board, Mr. De Mille still is suspended."

De Mille said he would have an announcement about the case tomorrow. His attorney, Neil McCarthy, said he will appeal the decision. De Mille previously said he would take the case to the United States Supreme court before giving up what he considers a campaign to preserve citizen voter rights.

NAVY 'EXPLAINS' LOAFING AT SHIP YARD IN NORFOLK

Forrestal, Bard Hit Senators' Charge.

Washington, D. C., Jan. 24 [Special].—Secretary of Navy Forrestal and Under Secretary Bard today hit back at the charges of Sen. Mead [D., N. Y.], chairman of the senate war investigating committee, that man power is being grossly wasted at the Norfolk navy yard.

Answering questions at a press conference, Forrestal characterized Mead's charges as "impulsive," and asserted they were not based on thoro study.

Bard, who directs navy labor and personnel policies, declared the Mead committee had lifted from the context of the navy's own industrial survey of the Norfolk yard such portions "which naturally best suited their purpose."

Admit Imperfection.

The two top ranking civilian officials of the navy department acknowledged that labor conditions are not perfect in the Norfolk yard or any other yard, but, asserted the navy, in the face of a shortage of experienced help and a 50 per cent annual labor turnover, is striving to improve conditions.

Forrestal started the ball rolling in reply to Senators Mead and Ferguson [R., Mich.], principal critics of the senate group, by pointing out one peculiarity of navy yard operation.

Navy yards repair ships as well as build them, he said. It is not always possible to anticipate in advance just how many ships are going to come in damaged, but when one does limp in, it is necessary to have labor available to put it back into shape as quickly as possible. Thus, some idle labor is almost unavoidable.

"Always Has Been Loafing."

Bard acknowledged there always has been and probably always will be some loafing in shipyards. He offered an explanation as to why the senators may have thought they detected so much loafing at Norfolk. When a ship is in port, at least half her crew remains aboard and the sailors, wearing the dungarees, cannot be distinguished from workmen, he said. Also, supervisors and even officers are in working clothing.

Forrestal said the navy welcomes all investigations which may "render profitable service," but that "we sometimes demur against impulsive action."

By this, he explained, he meant that "these inquiries by congress sometimes can be disruptive." Without implying, he said, that Mead's report was not serious, he asserted that an investigation, in order to be constructive, must be "serious."

19 Chinese Army Officers Start 8 Week N. U. Course

Nineteen Chinese army ordnance officers, ranging in rank from captain to colonel, will begin an eight week training course today in industrial management and manufacturing methods at Northwestern university. All graduate engineers, the officers will study at the technological institute and the school of commerce on the Evanston campus, under the sponsorship of the foreign economic administration.

DISMISS SUIT OF ARNOLD LUND AGAINST MURPHY

On the petition of attorneys who announced an out-of-court settlement, Circuit Judge Robert J. Dunne yesterday dismissed the suit of Arnold L. Lund, former state labor department official, and Miss Marjorie V. Maloney, a dust filter company executive, against Patrick Murphy, brother of Francis B. Murphy, former state labor department director. Lund and Miss Maloney had sued for damages on the contention that Murphy failed to fulfill business agreements after they invested $27,000 in a commercial venture.

DIES AFTER FALL ON ICE.

Harry Michaels, 55, of 836 Madison st., a laborer, died yesterday in County hospital of a skull fracture which he suffered Jan. 15 when he fell on the ice in front of his home.

VICTIM, 86, DIES OF HEATER BURNS.

Henry Roth, 86, of 3910 Lake Park av., who was found unconscious on the floor of his room, and burned by an electric heater beside him, died yesterday in County hospital.

HEAT SOOTHES BACK PAINS!

Heat relieves muscle pains—*quickly, effectively.* To get welcome, continued heat relief, for days, right at the sore spot, apply one big Johnson's RED CROSS PLASTER—or the heavier, warmer Johnson's Back Plaster. . . . The mild, active medication gently heats the back, stirs up blood circulation, fights congestion, eases pain. . . . Warm cloth covering retains body heat, protects back against chilling, provides continuous support. . . . Try this clean, easy, proved way to "heat treat" simple backache and other muscular pains—TODAY. (In case of chronic backache, see your doctor.) . . . Always insist on the GENUINE, made by Johnson & Johnson.

Johnson's RED CROSS PLASTER and Johnson's BACK PLASTER

NEW kind of ASPIRIN tablet

doesn't upset stomach!

Does aspirin upset you? If so, this new medical discovery, SUPERIN, is "just what the doctor ordered" for you.

Superin is aspirin plus—contains pure, safe aspirin, developed by medical men in a special way.

Superin dissolves more quickly, gets right at the job of relieving pain, reduces the acidity of ordinary aspirin, and does not irritate or upset the stomach—even after repeat doses.

Tear this out to remind you to get Superin today. 15¢ and 39¢ at druggists

[ADVERTISEMENT]

MANY NEVER SUSPECT CAUSE OF BACKACHES

This Old Treatment Often Brings Happy Relief

Many sufferers relieve nagging backache quickly, once they discover that the real cause of their trouble may be tired kidneys.

The kidneys are Nature's chief way of taking the excess acids and waste out of the blood. They help most people pass about 3 pints a day.

When disorder of kidney function permits poisonous matter to remain in your blood, it may cause nagging backache, rheumatic pains, leg pains, loss of pep and energy, getting up nights, swelling, puffiness under the eyes, headaches and dizziness. Frequent or scanty passages with smarting and burning sometimes shows there is something wrong with your kidneys or bladder.

Don't wait! Ask your druggist for Doan's Pills, used successfully by millions for over 40 years. They give happy relief and will help the 15 miles of kidney tubes flush out poisonous waste from your blood. Get Doan's Pills.

CHAFING

To cleanse tender parts—soothe raw, smarting skin, and quickly promote comfort, depend on RESINOL OINTMENT AND SOAP

Advertise in The Tribune

Save For The Future

Start today to make your post-war plans come true. Open a savings account at The First National Bank.

Here at Chicago's conservative 80-year old bank your growing savings are safe and readily available.

Centrally located, The First is easy to reach from any part of the city.

The First National Bank of Chicago

Building with Chicago since 1863

Dearborn, Monroe and Clark Streets

MEMBER FEDERAL DEPOSIT INSURANCE CORPORATION

SORE THROAT due to colds

Let a little Vicks VapoRub melt on the tongue. Works fine, to soothe sore throat due to colds and helps relieve irritation in upper breathing passages.

To Ease Spasms of Coughing: Put a good spoonful of VapoRub in a bowl of boiling water. Wonderful relief comes as you breathe in the steaming medicinal vapors that penetrate to cold-congested upper breathing passages . . . soothes the irritation, quiets fits of coughing, helps clear head.

For Added Relief, rub VapoRub on throat, chest, back. Let its famous double-action keep on working for hours as you sleep. VICKS VAPORUB

Eyes need care, too! When eyes tire, smart, burn, cleanse quickly with OCULINE, a real aid to nature in soothing and refreshing them! OCULINE Eye Drops

WE BUY DIAMONDS

Get Our Prices Before You Sell

FIDELITY

5 South Clark St.

Ground Floor Morrison Hotel Bldg.

Buy More War Bonds

Shop Friday 9:30 a. m. to 5:30 p. m.
Shop Sat. 9:30 a. m. to 9:30 p. m.
Evanston until 6:00 p. m.

WIEBOLDT'S

Enjoy the convenience of a Wieboldt 30-day charge account. Write or telephone our credit manager.

Thrill of a Lifetime

A—$125 to $250

B—$125 to $250

C—$99.50 to $150

D—$250 to $350

E—$74.50

F—$117 to $265

G—$65 to $165

H—$67.25

Fine Diamonds

For the gift that will thrill her now and forever—her engagement diamond or bridal set — you demand the very best your money can buy — stones of the finest cutting, mountings of skillful craftsmanship. That's why you'll come to Wieboldt's! Our proud tradition of honest values assures you the most for your money.

A—Engagement Ring
Genuine diamonds set in 14k yellow gold. Price varies with size of stone. $125 to $250

B—Diamond Rings
Genuine diamonds of varying sizes, set in 14k yellow gold mountings. $125 to $250

C—Three Diamonds
Price varies with size of center stone. 14k yellow or white gold. $99.50 to $150

D—Seven Diamonds
7 diamonds in set of 14k white or yellow gold. Some platinum. $250 to $350

E—Six Diamond Set
Six diamond set mounted in 14k yellow gold. A lovely bridal pair. $74.50

F—Fine Bridal Sets
Fine diamonds of varying size, set in 14k yellow or white gold. $117 to $265

G—Exquisite Sets
Diamonds mounted in 14k white or yellow gold. Classic or modern designs. $65 to $165

H—4 Diamond Sets
Modernistic bridal set—4 stones mounted in white gold. $67.25

Illustrations enlarged to bring out detail.

Wieboldt's are authorized dealers for Parker, Bulova, Gruen, Benrus, Helbros and other fine watches. All are fully guaranteed.

Convenient Terms Can Be Arranged

To all items in this advertisement will be added a 20% Federal Excise Tax. A charge, on account of retailers' occupational tax, shall be added to prices herein.

Chicago • Evanston • Oak Park

MILITARY supply lines extend all the way back to the very railroad sidings in your own home town.

From the "Heart of America" products of busy war plants are being loaded on the Wabash . . . speeded to seaports . . . rushed across oceans . . . with the prayer that each gun, each tank, each truck may bring victory a moment sooner.

Transporting this flow of vital war materiel with dispatch and precision is WABASH SERVICE FOR VICTORY

WABASH RAILROAD

L. W. BADE, Asst. Pass. Traffic Mgr.
R. A. WALTON, Asst. Frt. Traffic Mgr.

SERVING THE HEART OF AMERICA

Chicago Daily Tribune
THE WORLD'S GREATEST NEWSPAPER

FOUNDED JUNE 10, 1847

12 ★★ THURSDAY, JAN. 25, 1945.

ENTERED AS SECOND CLASS MATTER MAY 14, 1903, AT THE POSTOFFICE AT CHICAGO, ILL., UNDER ACT OF MARCH 3, 1879.

All unsolicited articles, manuscripts, letters, and pictures sent to The Tribune are sent at the owner's risk, and The Tribune company expressly repudiates any liability or responsibility for their safe custody or return.

PRIORITIES TO THE LEFT OF CENTER.

Jesse Jones, secretary of commerce and head of the Reconstruction Finance corporation, was bounced to reward the St. Bernard-like fidelity and loyalty of Henry Wallace. Mr. Jones, making his way back to private life by hitchhiking or walking, is not the first, but he is the best known victim of the White House "A" priority. After this, Stephen Early needn't bother to make the explanations. They should come from Sidney Hillman. Mr. Roosevelt, reelected, said the administration probably would be found a little left of center. That we can believe.

Mr. Wallace himself, among many other doubts, raises the one as to whether he has been a shrewd and calculating politician, holding his natural tumults well in check, or is really the faithful St. Bernard—some might say pooch—who sticks around no matter how many times he is put out of the house. Mr. Roosevelt fired him from the board of economic warfare, and abolished the board, to end his row with Mr. Jones, and later incontinently tricked him on renomination.

Mr. Roosevelt was a blunderbuss of tricks on this nomination, for which he wanted Harry Truman. His slugs hit not only Mr. Wallace, but Sen. Barkley and Mr. Byrnes, both of whom thought they had the green light. Mr. Barkley, who was to make the nominating speech for the fourth term candidate, was so mad when he discovered what was going on that he recalled his manuscript from the press associations and was persuaded with difficulty not to bolt the job. Mr. Byrnes made no secret of his hurts. Mr. Wallace submitted to his chief's duplicity without a word of reproach and plunged into the campaign with as much ardor as if he had been running on the ticket.

For the politician this was the sensible thing to do. Carrying an intolerable grievance, Mr. Wallace could have walked abruptly out of public life with small chance of ever walking back in again. Private life now hides many men who got sore at Mr. Roosevelt when they were in the public eye. Mr. Wallace hid his scars and sang for his supper. In the world in which he lives it was the wise thing to do. In the improbable event that Mr. Roosevelt will not want a fifth term or in the better chance that he will not be able to accept it, Mr. Wallace stands ready to receive the mantle. There was a certain amount of satisfaction in bouncing Mr. Jones off the plane. It settled a grudge score.

Many people who could watch the political phases of Mr. Wallace's resurgence with only a theatergoer's interest are set back on their heels by the left of center plunge of the fourth term. Unless congress passes Sen. George's bill, or one like it, divorcing the Reconstruction Finance corporation from the department of commerce, Henry Wallace, the admirer of soviet methods, would have the management of the least limited and least audited governmental funds to do with them about as he pleases. No imagination could chart the prospects of that.

Wallace, in his first term as secretary of agriculture, indorsed the idea of governmental allocation of capital to industry, with the consequent control of output. As commissar of the government's pool of investment money the left wing whoopee would be really on. Mr. Roosevelt has made good on the old promise from the throne. He has actually given his favorite half of his kingdom. He followed it up by reviving Aubrey Williams, the youth organization left winger, and putting him in charge of rural electrification—a child of the socialist TVA which Mr. Roosevelt proposes to extend to all the green valleys of the country.

Left of center has the "A" priorities. The fourth term begins with a salute to Moscow.

CRIME IN MINNEAPOLIS.

Arthur Kasherman, publisher of an irregular journal which specialized in exposure of vice and crime in Minneapolis, was murdered by gunmen Monday on the streets of that city. He may not have been a particularly savory character. He served a prison term a few years ago for blackmailing a brothel owner.

Kasherman's former employer, Howard Guilford, was similarly murdered about 10 years ago. Nothing was ever done about it. Walter Liggett, editor of another crusading weekly in Minneapolis, was killed in 1935. A gang leader was tried for his murder and acquitted at a trial at which Liggett's widow charged that Minneapolis police were active on behalf of the defendant.

That Kasherman and his former employer were men of dubious reputation is immaterial. The fact is plain that for more than a decade organized crime has flourished in Minneapolis, that local authorities were either acquiescent or incapable of suppressing it, and that three men who undertook to expose it, from whatever motives, were murdered to close their mouths. It is beyond bounds of credibility that they would have been killed if there had been nothing to expose.

THE VIGILANTES.

Gov. Earl Warren has acted with commendable dispatch to protect Japanese-Americans who are being returned to their California homes from relocation centers. He not only has ordered the law enforcing agencies to safeguard the repatriates in their civil and property rights, but has appealed to good citizens to lend assistance to the law to prevent the rise of mob intolerance.

The Californians who tried to frighten off the first Japanese-American family to return by shooting and by firing a farm building call themselves "vigilantes," but they are abusing the memory of a movement which, if its methods lacked the sanction of statutes, at least stood for law and order. The new "vigilantes" could more accurately be described as land-grabbers looking for bargains.

The Japanese family whom it was sought to terrorize have two sons in the American army. An agent of the sheriff's office who obeyed Gov. Warren's orders made the whole case for such people when he said, "The Constitution says they've got to have protection and under my oath of office I'm going to see that they get it." Any other attitude threatens the spread of lawless intolerance from which no minority group could feel safe.

The American Legion has also recognized this in serving notice upon its post at Hood River, Ore., to restore to the community honor roll the names of 15 service men of Japanese ancestry. These men are citizens and are serving honorably, and Edward N. Scheiberling, national commander, issued a deserved rebuke to the post in saying, "The American Legion has always maintained that bigotry and race hatred have no place in American life."

BUYING IN EXCESS OF NEED.

Now that Von Rundstedt's counter-attacking army has been driven back, civilians have quite generally recovered their mental balance. Late in December they envisaged the rampant Nazis going on to Sedan and then Paris, cutting us off from Antwerp and driving our armies out of Europe. Official Washington shared these fears. How else account for the statement issued by WPB chairman J. A. Krug on Dec. 21, that "it would not surprise me if we had to reëquip the whole 1st army.

Washington, a short time before Rundstedt's campaign in Belgium, was issuing cutbacks, canceling orders, freely issuing spot authorizations to resume civilian production of goods, and encouraging people to believe that supplies for home front use would become more plentiful. In consternation at Rundstedt's successes, the procurement agencies suddenly issued orders to expand production of everything and buy up whatever supplies were in sight.

A peremptory order was served on all worsted mills directing them not to supply any more of their product to civilian customers, but to set aside everything for the army. Clothing factories were directed to devote 75 per cent of their capacity to army trousers. The underwear industry was asked to put in bids for 5 million long sleeved pull-over shirts. The military allotment of cotton textiles was increased 9 million yards, and many kinds of piece goods became entirely unavailable to housewives. Increased orders for rayon tied up the mills turning out fabrics for civilians. Military requirements of leather were revised upward 50 per cent, cutting down the home front footwear supply. The go-ahead was given on a plant to produce mortars which would not start turning out its product until August. Manufacturers of boxes and shipping cases suddenly were swamped with orders going far beyond anything known before.

These actions indirectly reduced the supply of goods for civilians; other steps directly served that purpose. A 15 per cent cut was made in the allocation of meat to civilians. Chickens for the first time were placed on allocation. Lard and other shortenings were placed on the ration list. The amount of lead for nonmilitary uses was reduced to 60 per cent of 1944, thus cutting down the amount of paints, batteries, and pipes for nongovernmental users.

Possibly all of these steps were justified by an early survey of the military plight in Belgium, but the actions were so drastic and the decision to take them so precipitate that some of the orders may now be reëxamined to see whether they aren't excessive. Now that the civilian has regained his equanimity and the war is going well on the eastern front, Washington officials might well reconsider what they did in a mood bordering on panic. Where calm judgment indicates it to be feasible, some emergency orders can be scaled down and others canceled. If this is done with an open mind, a large part of the man power problem may be solved. It will be recalled that the man power crisis developed along with the sudden demand of the government for more and more of everything.

THE FLYING DOG.

When there are so many other things that need to be straightened out in order to get on with the war and put the country on an even keel, the public may well be puzzled why the senate military affairs committee should be bothering to investigate the travels of Col. Elliott Roosevelt's dog. This cause celebre contributed nothing that hasn't already been known about the disposition of the Roosevelt clan to use government property and services for private purposes.

The military affairs committee ought to know that there are courts-martial within the discretion of the army and criminal prosecutions which can be instituted by the department of justice if there were any real desire to punish privileged offenders.

As a matter of fact, there isn't much difference in moral principle between using an army transport plane for private purposes and taking army cigarets for private purposes. The difference, practically speaking, however, is great. For the first offense, no penalty is imposed; for the second, 20 years of penal servitude is a mild sentence.

There is nothing in that contrast that requires investigation. The facts are all known and conceded.

Sinatra is unquestionably ungoodlooking and he appears to be about as weak as a sick kitten. The nature of his appeal to the bobby-socked girls must be that he brings out the mother instinct in them.—Cincinnati Enquirer.

"Punch" predicts a string of hamburger stands across England after the war. Which, if the wind is right, should break up many a fox hunt.—Detroit News.

Peace is when the fellow back of the counter says, "Can't I sell you the carton?"—Buffalo News.

Test Your Horse Sense

By Dr. George W. Crane

Select the answers which you consider best. The last problem counts five points. Then look for the correct answers below.

1. You should expect to see a tiara in a woman's
   Purse Kitchen Vanity case Hair
2. Even tho you feed a baby plenty of milk, he cannot utilize its calcium properly for his bones and teeth without plenty of
   Vitamin A Vitamin B Vitamin C Vitamin D
3. Which one of the following is the standard width of a house door?
   2 ft. 8 in. 3 ft. 4 in. 3 ft. 10 in. 4 ft. 2 in.
4. A seminary is the finishing school for which one of these?
   Lawyer Clergyman Physician Accountant
5. The Seminole Indian villages are scattered along the highways in
   California Texas Florida Mississippi
6. A marathon runner, practicing for a race, ran around a square track every day. He carried a wrist watch and timed himself on each side. The track was level yet he found that he could always run the distance on one side in 80 minutes, tho his time for each of the other three sides was one hour and 20 minutes. How can you explain this fact?

Score yourself as follows: 0-2, poor; 3-5, average; 7-8, superior; 9-10, very superior. [Note—The last question counts five points.]

(Reg. U. S. Pat. Off.: Copyright: By The Chicago Tribune.)

ANSWERS.

1. Hair. 2. Vitamin D. 3. 2 ft. 8 in. 4. Clergyman. 5. Florida. 6. This problem really measures your suggestibility, for 80 minutes is the same as one hour and 20 minutes.

A LINE O' TYPE OR TWO

Hew to the Line, let the quips fall where they may.

Reg. U. S. Pat. Office

THAT REMINDS ME——.

The invasion of Silesia reminds us of Gerhart Hauptmann, an important figure to serious playgoers of Europe and the United States in the last generation. He was born in that German province and schooled in Breslau; his most famous work, "The Weavers," dealt with industrial revolt among Silesian toilers of the 1840s.

* * *

"The Weavers" was a grim piece of proletarian realism, and hard on the nerves. When the starving Silesians of its story took to cutting steaks off dead horses in the streets, at the Chicago première more than 30 years ago a certain drama critic withdrew from the theater to become slightly ill at the curbing. [A hard-boiled looper he was, too.]

* * *

A versatile altho not a copious writer, Hauptmann became the chief literary figure of Germany before World War I. and in 1912 he was awarded the Nobel prize. The kaiser frowned upon his nonconformist tendencies and removed the insignia of state from the imperial box at a Hauptmann première in Berlin. The German republic, however, awarded him every possible honor and medal.

* * *

By the torchbearers and intellectuals of the American stage Hauptmann was regarded as Ibsen's successor. Examples of his stark realism in drab colors, such as "Lonely Lives" and "Teamster Henschel," were occasionally acted by grave little groups before small audiences of high-minded subscribers. Donald Robertson's disciples in Chicago, we think, gave these two pieces their American premières in translations.

* * *

Like Ibsen, he had a vein of fantasy and symbolism, represented by "The Sunken Bell" and "Hannele." The former was acted in Chicago by E. H. Sothern and Virginia Harned in 1900; the latter by Mrs. Fiske in 1910.

* * *

When the Nazi regime stifled Germany's free literary life, Hauptmann did not join the migration of writers. He was then in his eighth decade, too old for refugee adventures.

—‡—

POEM FOR PAM—XXXVI.

Young Denny loves dolls,
But he isn't a sissy!
He's brash and he's bold,
And I'll put it in print. . . .
He will knock you out cold
If you so much as hint
That he might be a prissy!
Yet Denny loves dolls!

Yes, Denny loves dolls—
And he has a doll buggy!
He's ready and rough
(With the eyes of a doe)
And he's husky enough
For the folks in the know
To all nickname him "Sluggy,"
Yet Denny loves dolls!

Young Denny loves dolls,
And I've just heard that maybe
If Denny's real good,
And is meek as a mouse,
And does what he should
There will come to his house
A real live doll baby—
And Denny *loves* dolls! B. J. K.

—‡—

The Bronze Menagerie.

If the two lions which stand guard at the entrance to the Art institute should suddenly be removed, I believe most Chicagoans would feel their loss, even tho subconsciously. Our family never enters the Art institute immediately. We first stop and visit the lions. Our small sons pat them affectionately, examine and admire them.

We have named them Mr. North and Mr. South. Our young Louis discovered that their personalities were quite opposite. We are more fond of Mr. North than we are of Mr. South. Mr. South's tail is the same dull green as the rest of him and it droops down behind him. Louis says this is his way of frowning. But Mr. North has a shining tail that curves up in a laugh. This tail makes a fine seat from which a child can see up and down Michigan av. Many other children of Chicago must feel the same way about those lions. If not, why is Mr. North's tail so shiny?

Cinder Ella of Rogers Park.

—‡—

SUN AND SHADOW.

Do you remember watching from a hill
White clouds of billowed beauty, and the shine
Of patterned light thru fragrant boughs of pine?
How winged with loveliness the day, how still?
And then the storm that took us unaware,
Whipped us with wind until our bodies ached,
Swept mist into our blinded eyes and raked
Its cold, rough fingers thru our streaming hair?
All life is sun and storm, swift joy that spills
To overflowing, then the stab of pain;
Did we not feel at times the slash of rain,
Could we know high, glad moments on the hills?

Mary V. Farnum.

—‡—

In the care of rugs, most housewives have insects, vermin, and stains to contend with, but in Germany there is an additional hazard—Hitler.

The Count of Clasticono.

—‡—

The Oder is a river for punsters to avoid.

CHARLES COLLINS.

Friend of the Yanks

[Advice and assistance on draft and military questions and problems of dependents of service men and veterans are given here, or by mail if a stamped envelope is sent. Personal advice and assistance are given to veterans by appointment.]

I. F. asks: "Does a service man whose service pay exceeds the $1,500 income tax exemption by only a few dollars have to use his $500 personal exemption credit or can the wife take $1,000 for both and let him pay the tax on that portion of his income in excess of $1,500? He is overseas."

As long as your husband is overseas you can claim the full $1,000 credit, but when he returns an amended joint return must be filed within the specified period. If he has any taxable income to report, he cannot "give away" his share of the $1,000 exemption.

I. R. C. writes: "I noted in your column the other day the mention of one of your correspondents being entitled to $240 bonus. How did he get it? I tried to apply, but everybody told me that Illinois wasn't paying a bonus."

There is legislation favoring the payment of a state bonus before the Illinois legislature, but it has not become a law. The item you mention concerned a correspondent from a New England state.

K. C. C. asks: "Is a person who has been transferred to the inactive reserve still entitled to protection under the soldiers' and sailors' civil relief act?"

It would depend on the circumstances and also on the interpretation of the court phraseology employed in Article I, Sections 101 and 102 of the act. Ordinarily the service man is protected only while on active duty.

HOW TO KEEP WELL *by Dr. Irving S. Cutter*

To the limit of space, questions pertaining to the prevention of disease will be answered. Personal replies will be made under proper limitations, when return stamped envelope is inclosed. Dr. Cutter will not make diagnoses or prescribe for individual diseases.

[Copyright: 1945: By The Chicago Tribune.]

BISMUTH IN THE TREATMENT OF ARTHRITIS.

So much suffering, the result of arthritis, exists in the world that medical men everywhere are on the alert for any procedure that offers the slightest hope. Some years ago various salts of gold were advocated. While this plan is fairly drastic and cannot be adopted by every one, it is worth while in many instances.

Not long ago, the British medical journal related the experience of a physician with a preparation of bismuth. It appears that he had encountered, on the west coast of Africa [where he was then stationed], a large number of cases of yaws. He found the malady present in both sexes and all ages. It was characterized by a widespread rash over the face and body. The lesions [the acute phase had passed] remained as small tumors.

The ideal remedy was sodium-bismuth-tartrate. This was administered deep within the muscles and the aftermath was spectacular. After one or two doses, all signs of the eruption disappeared. Altho there were no complications, children tolerated the drug better than adults. In one lad of 5, who was so emaciated that death appeared imminent, a single "shot" restored health.

The thought occurred to this investigator that inasmuch as the joint pains exhibited by many of these victims were aided by the chemical, perhaps it would be of value in arthritis. Trial demonstrated that it did not influence rheumatic fever. On the other hand, several cases of arthritis deformans [the crippling type] improved. All showed the typical X-ray findings. The group that responded most favorably were those with trouble in the hands, wrists, elbows, knees, and ankles. Intense pain, limitation of movement, and rigidity were alleviated.

A police sergeant, who had been ill for more than a year, had been given hot baths, gold, and numerous forms of physiotherapy. He had little use of his hands and wrists. Three injections of bismuth at monthly intervals banished the manifestations and he was able to apply for reinstatement to his former job.

Dermatologists and experts in syphilis are familiar with the employment of bismuth compounds in the treatment of that disorder. Yaws resembles syphilis but is a wholly nonvenereal infection. It does go through the three typical stages, however, with arthritis as a terminal affliction. It was the complete relief of the latter symptoms that gave rise to the theory that bismuth would be helpful.

One writer [Hall] is fully convinced, after a two-year period of research, that considerable success can be expected in about 60 per cent of all cases of arthritis. One patient who was restored to 85 per cent of his normal capacity had received a series of gold treatments with only minor benefit. When bismuth was substituted, the change for the better was abrupt.

Perhaps this suggestion is only a straw. But we cannot ignore the marked improvement which has followed in a fair number of these subjects.

HEROIC TREATMENT.

M. J. B. writes: I have heard that people interned in concentration camps rub their gums with garlic to offset losing their teeth due to dietary deficiencies. Is this of any value?

REPLY.

Neither helpful nor harmful. The one who uses this treatment is certainly no weakling.

NONSMOKER.

R. L. R. writes: Since we all advocate fresh air, why is it that we make no protest against smoking in buses, trains, restaurants, etc?

REPLY.

Your point is well taken. Perhaps the current shortage will help. Most of our trains still operate cars for nonsmokers, where the air is comparatively fresh.

FAST PULSE.

A. R. writes: Is it normal for a person to have a heart beat of 95 to 100?

REPLY.

All too rapid. Normal rhythm is 70-75 per minute. The cause may be fatigue or emotional tension. Toxemia should not be forgotten.

NERVOUS DISORDER.

Mrs. S. writes: What causes Jacksonian epilepsy?

REPLY.

Pressure on the brain is thought to be the responsible factor.

Test Your Facts

Below each of the following questions are listed three answers. Make your choice, see the correct answers below, and mark your score.

1. Which of the following words denotes a metal receptacle for holding burning coals? [a] Brassiere. [b] Brazier. [c] Brassard.

2. Who was Don Quixote's squire and companion? [a] Jose Tricera. [b] Don Cezanne. [c] Sancho Panza.

3. A "walkie-talkie" would be used by [a] A one year old learning to walk and talk. [b] An army signal corps member. [c] A dance hall girl.

4. What is the world's largest inland sea? [a] The Mediterranean sea. [b] The Black sea. [c] The Caspian sea.

ANSWERS.

1. [b] Brazier. 2. [c] Sancho Panza. 3. [b] An army signal corps member. 4. [a] The Mediterranean.

DECLARATION OF INDEPENDENCE

"DO YOU-?"
"HE DOES"
MARRIAGE CEREMONY
EUROPE
THE NEXT WAR
AND THE NEXT
"WE HAVE LEARNED THAT WE CANNOT LIVE ALONE AT PEACE; THAT OUR OWN WELL-BEING IS DEPENDENT ON THE WELL-BEING OF OTHER NATIONS-FAR AWAY"
—ROOSEVELT
CARL SOMDAL

Front Views & Profiles

By MARCIA WINN

He Has No Children.

Perhaps it is too early to think of Hitler's retribution, but the high fever magazines have been batting their readers' heads with it for two years now, and the Russians are going in, and we are going in, and the slaughtered countries are being liberated, and from the ashes of their ruins, from the mind of many a wretched, mourning parent the world over whose child or children now will live no more, rises insistently the query: Revenge? Can we have just retribution for these, our sorrows?

The identical query arose in Shakespeare's "Macbeth." The scene encompassing it is one of the most powerful passages in English literature. Macbeth had overrun Scotland and devastated its land and people. Duncan, the king, was dead. Malcolm, his son, and Macduff, who in time was to bring Birnam wood to Dunsinane, had fled to England. To them in exile there came Ross, a friend. And Macduff asks him: "Stands Scotland where it did?"

The scene continues:

Ross: Alas! Poor country;
Almost afraid to know itself. It cannot
Be call'd our mother, but our grave; where nothing,
But who knows nothing, is once seen to smile;
Where sighs and groans and shrieks that rent the air
Are made, not mark'd; where violent sorrow seems
A modern ecstasy; the dead man's knell
Is there scarce ask'd for who; and good men's lives
Expire before the flowers in their caps,
Dying or ere they sicken.
Malcolm: What's the newest grief?
Ross: That of an hour's age doth hiss the speaker;
Each minute teems a new one.

Macduff: How does my wife?
Ross: Why, well.
Macduff: And all my children?
Ross: Well, too.
Macduff: The tyrant has not batter'd at their peace?
Ross: No, they were well at peace when I did leave them.
. . . . . But I have words
That would be howl'd out in the desert air,
Where hearing should not latch them.
Macduff: What concern they?
The general cause? Or is it a fee-grief
Due to some single breast?
Ross: No mind that's honest
But in it shares some woe, tho the main part
Pertains to you alone.

Macduff: If it be mine
Keep it not from me; quickly let me have it.
Ross: Let not your ears despise my tongue forever,
Which shall possess them with the heaviest sound
That ever yet they heard.
Macduff: Hum! I guess at it.
Ross: Your castle is surpris'd; your wife and babes
Savagely slaughter'd to relate the manner,
Were, on the quarry of these murder'd deer,
To add the death of you.
Malcolm: Merciful heaven!
What! man; ne'er pull your hat upon your brows;
Give sorrow words; the grief that does not speak
Whispers the o'er-fraught heart and bids it break.
Macduff: My children, too?
Ross: Wife, children, servants, all
That could be found.
Macduff: And I must be from thence!
My wife kill'd, too?
Ross: I have said.

Malcolm: Be comforted:
Let's make us medicine of our great revenge,
To cure this deadly grief.
Macduff: *He* has no children. . . .

This Changing World.

It was the child's ninth birthday, and a friend of the family brought her an elaborate box of chocolates. "O, boy! That's just what I want!" she squealed in delight. "I need a big piece of cellophane like that."

VOICE OF THE PEOPLE

Writers should confine themselves to 200 or 300 words. Give full names and addresses. No manuscripts can be returned. Address Voice of the People, THE TRIBUNE.

"LOSING" THE DIES EVIDENCE.

Wilmington, Cal., Jan. 19.—I have just read of the transfer of the files compiled by the Dies committee on un-American activities to the attic of the old House building. The account stated this was done in the absence of any member of the new committee, also that Chief Investigator Stripling, who is the only person thoroly familiar with all of the work of the committee, was to be inducted into the army on Jan. 22.

Why is it many men in war plants, who hold much less important jobs, are granted deferments, yet this one man must go into the service immediately? And why is it necessary to move these files and make such an obvious attempt to eventually "lose" or "dispose" of this information?

Perhaps this committee is treading on the toes of some who are afraid their actions and dealings will not bear the light of public scrutiny.

I have a brother in the army, serving in the European theater, and another in the navy serving in the Southwest Pacific. Soon I will be overseas, too, and would like to know that such an agency as the committee is attempting to maintain our country as it is here at home. J, R—Y 2/C.

TO REHABILITATE NEW YORKERS.

Tallahassee, Fla., Jan. 19.—Copy of a letter from a woman who has lived "off and on" in New York for a great many years, and is now there for a few months:

"It is like going into a foreign country to be in New York [now]. There seems absolutely no war effort. The stores and people grumbling about points and shortages—most of them arrived so recently from Europe as not even to be American citizens. And an Italian mayor shouting over the radio he will attend to shortages. Wonder whether he intends to turn Schultz park [his yard] into a grazing space for cattle. No one will use oleo—even the hotels. Sounds silly to me. New York citizens should be evacuated like the Japs for a year or so . . . they could get an American viewpoint. . . ."

M. M. D.

ALL QUIET ON THE WARD FRONT.

Chicago, Jan. 15.—I had occasion to go to Montgomery Ward's and order merchandise thru the catalog order office. Ordinarily I had waited 30 to 45 minutes from the time of placing the order till I received it, but this time it took 1 hour and 15 minutes.

Most of the employes were doing nothing, or maybe I was just there during one of the rest periods. Despite the crowd, clerks wasted much time and every one became disgusted. If the army can't run a retail store efficiently, why not let the retailers run it and get the army men in the fighting? Or doesn't Mr. James Byrnes think this advisable? RAMON.

THE FAMILY'S PRIVILEGES.

Oak Park, Ill., Jan. 20.—For some time the all-high moguls in Washington have been ranting and raving about the things they would have to do to help the railroads if people did not voluntarily curb unnecessary travel. Now we read about a trip from Hollywood to Washington by the present wife of one of the sons of the President, just to be present at the 20 minute inaugural ceremony. Surely there is nothing essential about that trip.

DISILLUSIONED MOTHER.

WHY THE SHOUTING?

Chicago, Jan. 20.—Why all the hubbub about a dog, three service men, and an airplane?

"He" is sawing the framework of the best government in the world out from under us, and the fools howl because the sawdust and noise disturbs them! THIRD PARTY ADVOCATE.

GENTLEMEN'S AGREEMENT.

Van Wert, O., Jan. 17.—The attitude taken in British circles that Hitler should not be tried and executed—but rather exiled, as was Napoleon—is enlightening to us of the common herd or the cannon fodder class.

It is closely related to the failure of the Germans to bomb Buckingham palace [except one small bomb by accident] or No. 10 Downing st.; the American failure to bomb the imperial palace in Tokyo; and the allied failure to disturb Berchtesgaden.

Slowly we are learning the rules of the game. Regardless of which side they are on, the leaders are sacred. There is no open season on them—theirs not to do and die—theirs not even to let the dead know why!

The imperial palace and Berchtesgaden are safe! Why? Shhhh—because they might retaliate and some one important might get hurt!

ROBERT A. WILKINSON.

THE COAL OUTLOOK.

Chicago, Jan. 15.—Congratulations on the splendid article regarding coal by Philip Hampson in your Jan. 12 issue. The article gives a very clear picture regarding the 1945 coal outlook.

In the heading of the article, "Predict Mines Cannot Meet 1945 Coal Need," I wish some other word could be substituted for "cannot," because even tho it has been a struggle, and may be again, the coal industry has never failed to meet the fuel requirements of the nation. The real problem has been, and undoubtedly will continue to be, the shortage of labor in the mining, transportation, and delivery by trucks. HOMER D. JONES.

MERRIWELL FAN.

Menomonee Falls, Wis., Jan. 18.—Your editorial "The Merriwells" recalled to my mind a flood of memories. As I recall it, these magazines were weeklies at first and later there was also a monthly magazine. The boys of our neighbor next door always bought these publications and they were always kind enough to let me read them and I read my share of them. It may interest you to know that years later, when one of the boys from whom I borrowed these magazines got married, he named one of his boys Merriwell.

WALTER H. MEYER.

FRIEND OF THE PEOPLE

Letters to this department must be signed with names and addresses of writers.

CLUB CHARTER.

Chicago, Jan. 18.—A group of eight women has organized a club which [1] they would like to have chartered. 2. Are there enough members? 3. To whom do we apply for a charter?

I. C.

1. We see no need for incurring this expense as far as the bare facts stated are concerned. 2. Yes. 3. Write to the secretary of state, Springfield, for printed forms and instructions. TRIBUNE LAW DEPARTMENT.

OUR SECRET AMBITION

Reprinted from Tribune's collection of Gaar Williams cartoons

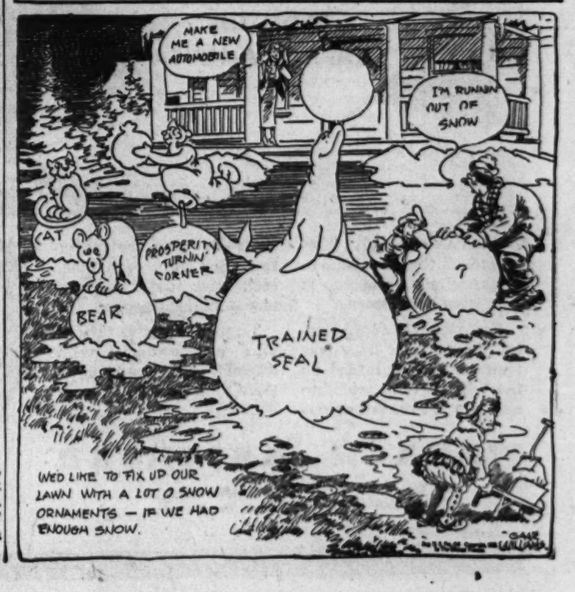
MAKE ME A NEW AUTOMOBILE
I'M RUNNIN OUT OF SNOW
CAT
PROSPERITY TURNIN' CORNER
BEAR
TRAINED SEAL
?
WED LIKE TO FIX UP OUR LAWN WITH A LOT O SNOW ORNAMENTS — IF WE HAD ENOUGH SNOW.
GAAR WILLIAMS

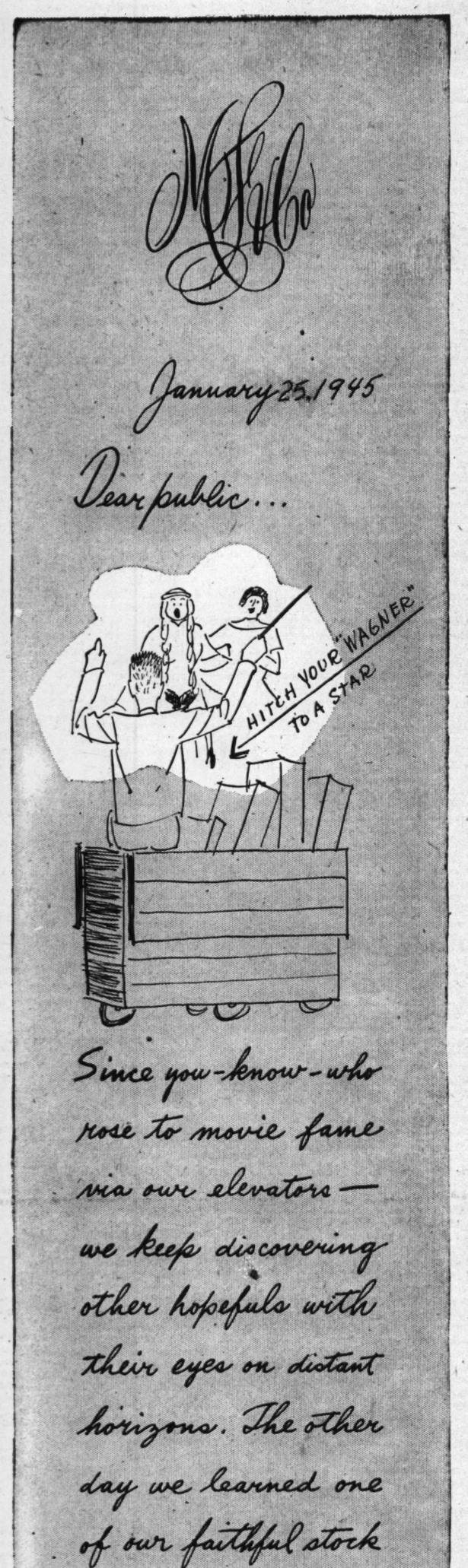
M.F.&Co.
January 25, 1945
Dear public...
HITCH YOUR "WAGNER" TO A STAR
Since you-know-who rose to movie fame via our elevators—we keep discovering other hopefuls with their eyes on distant horizons. The other day we learned one of our faithful stock boys is studying to be a conductor—a Wagnerian conductor, no less!
MORAL: YOU JUST NEVER KNOW WHAT'S IN STOCK FOR YOU AT
Yours,
Marshall Field & Company
Copyright, 1945 by Marshall Field & Company

Store Hours, 9:45 to 5:45

Marshall Field & Company

a-h-h-h-what a beautiful way to keep warm

$22.95 ... In cuddly, quilted rayon satin ... There's a fresh, innocent beauty to this quilted robe that makes you want to jump into it the moment you see it and head for the nearest sofa—there to lounge in sweet relaxation. Rayon satin in blue, pink or white; sizes 10 to 20; also size 40. $22.95.

$45 ... In dainty, basket weave wool ... You couldn't possibly be chilly ... and you couldn't possibly look more feminine, more gracious or more at ease than in this basket weave wool. The soft collar is generously trimmed with cotton lace. Pink or blue in sizes 10 to 20. $45.

LOUNGING APPAREL —FIFTH FLOOR

ALSO EVANSTON, OAK PARK, LAKE FOREST

2 ILLINOIS YANKS NAMED IN GIRL SLAYER'S NOTES

Find Dancer Kept Books on Love Affairs.

BY JAMES SLOAN.
[Chicago Tribune Press Service.]

LONDON, Jan. 24.—Several Chicagoland men as well as Paratroop Pvt. Karl Hulten of Boston, Mass., had their moments in the romance packed life of Mrs. Elizabeth Jones, 18, a British strip tease dancer. The girl and Hulten are under sentence to hang for the holdup murder of a London taxi driver.

The glamor crazed girl had many men friends and kept a carefully indexed ledger of her love affairs, it was disclosed today. Listed among a parade of American soldiers, of whose love letters the widow kept a graphlike tally, were a Chicago lieutenant and an Illinois colonel. Many others were listed from the midwest and most of the other 48 states.

Jealous of Hulten.

The girl had met many of these soldiers while doing her dances at shady London night clubs and bottle parties, and in dance halls where she had been a hostess.

Tho she had many other men friends it was jealousy of Hulten that goaded her into informing on him. After she learned he had picked up another girl during their six day affair she told police after her arrest of the shocking tour of crime which she had undertaken with Hulten.

This, she was reported to have said, included raids on West End stores, the loot of which netted Hulten $800, and sadistic attacks on at least two girls. One was a cyclist whom Hulten ran down with a stolen United States army truck, then beat with his fists and a crowbar, Mrs. Jones told police.

Another girl victim was a hitchhiker who had accepted a ride in the stolen truck. Mrs. Jones held the girl while Hulten beat, stripped, and assaulted her, police said the dancer confessed. The girl then was thrown into a river and only narrowly escaped drowning.

The crime tour continued even after the slaying of a cab driver when the couple attempted to strip a valuable fur coat from a woman in the heart of West End. They fled, however, when a policeman appeared.

Wears Stolen Coat.

When arrested Mrs. Jones was wearing the coat stolen from the hitch-hiker. Clothing from the hitch-hiker's suitcases was found in the dancer's room.

The trial of Hulten and the dancer, the first of an American soldier with a British girl on a murder charge, almost pushed the war out of London's tightly rationed newspapers. Column after column was devoted to sensational accounts of the trial daily, and this morning's papers carried almost full page spreads of the pair's conviction yesterday.

The British Broadcasting corporation, it was reported, tomorrow will broadcast a dramatization of the trial to France. The broadcast will be based on a script written by dramatists who attended the trial and will be carried on the "English Institutions" program.

MARTYRS' CROSS TRIBUNE PHOTO SHOW FAVORITE

A color photograph of the Cross of the Martyrs, at Santa Fe, N. M., is the most popular picture in The Tribune color studio's exhibit of 150 photographs, on display thru March 15, in the Chicago Historical society museum, Clark st. at North av.

Up to last night, approximately 7,500 persons had seen the display, which was opened to the public a week and a half ago. Among yesterday's visitors were 30 members of the Colonial Coverlet guild.

The photograph of the cross, a study in mountains and sunsets, has replaced a picture of a New England boiled dinner as the favorite by informal tally.

In second place is a color photograph of William S. Hart, actor in western movies in the days of silent films. Several visitors praised pictures of Wheaton countryside scenes as "just like oil paintings."

Admission to the museum is free except on Sunday, when the charge is 30 cents for adults. Hours are 9:30 a. m. to 4:30 p. m. daily and 1 p. m. to 6 p. m. Sunday.

Yanks in China Given Relief Supplies, Japs Say

[BY THE ASSOCIATED PRESS.]

The Japanese Domei news agency said yesterday that the vessel Hoshi-Maru, which left Moji, Japan, on Jan. 8 with a cargo of relief supplies for United States prisoners of war in occupied China, had completed its mission.

[ADVERTISMENT]

CHEST COLD MUSCULAR SORENESS relieved this 2-action way

If you're suffering from a nasty cold that causes painful, agonizing chest muscle soreness—here's a way to soothing, comforting warmth and relief without dosing yourself with internal drugs or using sticky, messy plasters.

All you do is rub on Pain-Expeller, and this remarkable 2-way action follows. *First*, Pain-Expeller stimulates local blood circulation, helps reduce pain, soreness. *Second*, gives hours of soothing, comforting warmth, helps relieve local congestion, makes breathing easier. At the same time, Pain-Expeller's medicinal properties are released by body heat and inhaled—thus help loosen phlegm, relieve irritation of nose and throat.

Blessed relief follows this proved way. You feel more comfortable. Breathe more freely. So don't suffer one unnecessary moment from chest cold, muscular soreness. Get Pain-Expeller from your druggist. Only 35c.

FAST, 2-WAY RELIEF FROM ACHES AND PAINS

PAIN-EXPELLER

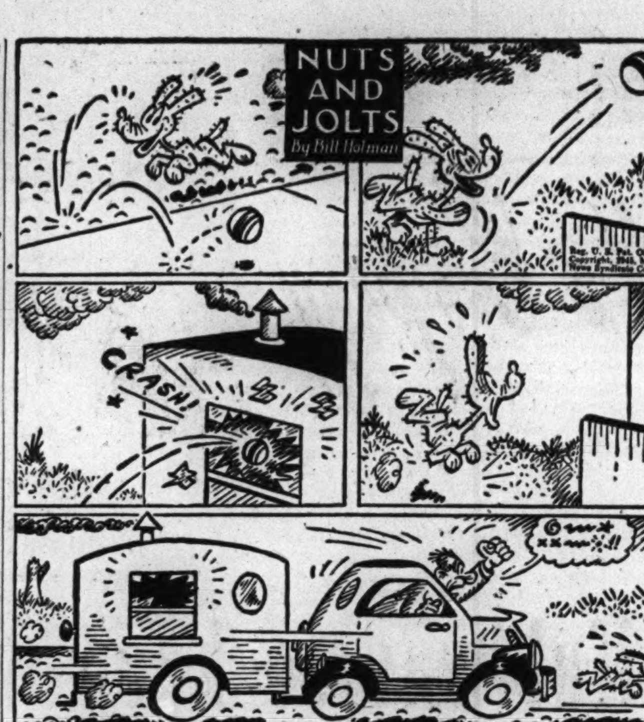

OBITUARIES

William D. Hawkins.

Services for William D. Hawkins, 62, of 7818 Bennett av., who died Tuesday in Little Company of Mary Hospital, will be held at 10:30 a. m. tomorrow at Our Lady of Peace church. A life resident of Chicago and a pioneer in the steel construction industry here, Mr. Hawkins formerly was president of Hill-Hawkins Boiler and Tank company. More recently he was with the Heggie company in Joliet. Surviving are his widow, Pearl M.; three sons, and a sister.

Mrs. Walter A. Shaw.

Services for Mrs. Ida M. Shaw, 79, of 1710 Orrington av., Evanston, who died Tuesday night in Evanston hospital, will be held at 2:30 p. m. Saturday in the chapel at 6959 N. Clark st. She was the wife of Walter A. Shaw, who until recently was the chairman of the joint board of management and operation of the Chicago Surface lines. Mrs. Shaw was born in Milwaukee. She was a life member of the Art institute.

Dr. Meta Marie Schmidt.

Services for Dr. Meta Marie Schmidt, 76, a chiropodist and dermatologist in the loop for more than 40 years, will be held at 1:30 p. m. tomorrow in Altenheim, Forest Park, where she died Tuesday. Dr. Schmidt, who is survived by four sisters and a brother, retired from practice two years ago.

Mrs. Virginia Arford.

Mrs. Virginia Arford, 83, of 834 Clinton av., Oak Park, widow of Fremont Arford, former trade journal publisher, died yesterday in Oak Park hospital. She is survived by a daughter, Mrs. Vera V. Tris of Oak Park. Services will be held at 1:30 p. m. Saturday in the chapel at 5708 Madison st.

Raymond I. Caspers.

Services for Raymond I. Caspers, 66, co-chairman and secretary of the Casper Tin Plate company, 4100 42d st., which he founded in 1922, will be held at 10:30 a. m. tomorrow in Our Lady of Mount Carmel church. Mr. Casper, who is survived by his widow, Rachel, 3000 Sheridan rd., died Tuesday in St. Luke's hospital.

Annie Landau.

JERUSALEM, Jan. 24 [Reuters].—Miss Annie Landau, 72, Jewish educationalist and social worker, died here today. She had been principal of the Evelina de Rothschild Girls' school in Palestine for 25 years.

SEIZE 7 IN THEFT OF MEAT BEING SENT TO TROOPS

San Francisco, Cal., Jan. 24 [Special].—The theft of 18,000 pounds of choice government owned beef and lamb intended for the Yanks fighting overseas—a shipment valued at $12,000 and representing more than 255,000 red ration points—was disclosed today by the FBI with recovery of the meat and arrest of seven men.

In announcing the arrests, Chief FBI Agent Nat Pieper said his men and local authorities worked thruout the night to prevent the meat reaching black markets.

The government had contracted for a total of 64,000 pounds of meat to be delivered aboard a merchant vessel. Ship stewards signed receipts showing the whole amount was received, but only 46,000 pounds reached the vessel yesterday, Pieper said. The remaining 18,000 pounds was hauled away to cold storage in trucks, he reported.

Two ship stewards were among the seven arrested. One was seized in an empty truck as it was leaving Millbrae. A truck driver and four restaurateurs were the others arrested.

WOMAN ROBBED IN HER TAVERN.

Mrs. Louise Matusezic, who operates a tavern at 1616 W. 44th st., told police yesterday that a Negro robbed her of $2, and two bottles of whisky in the tavern.

Besides being delicious to taste,

MOUNTAIN VALLEY MINERAL WATER

is helpful in . .

• Arthritis Rheumatism
• Kidney and Bladder
• Hyper-acid conditions

Try a case, starting today.

Ask for free booklet

MOUNTAIN VALLEY MINERAL WATER
From HOT SPRINGS, ARK.
739 W. Jackson Blvd. FRAnklin 3370
Established in Chicago Over 36 Years

SLED CARRIES BOY TO DEATH BENEATH AUTO

William E. Hughes, 14, of 4222 Carey st., East Chicago, Ind., was killed last night when his sled carried him beneath the wheels of an automobile in East Chicago. The boy; his brother, Robert, 12, and two other playmates were sledding down the iced steps of the Columbus dr. overpass into Kennedy av. and failed to see the approaching car. The driver was Charles F. Rodgers, 55, Negro, of 3733 Butternut st., East Chicago. He was not held.

Michael Palmer, 19, of 1250 Hoffman st., Hammond, Ind., was injured fatally yesterday when struck by a hit and run motorist in 150th st., Hammond. His body was found by two passing motorists, Charles Pine of Crete and Sol Beam of 4938 Oak st., Hammond, about 50 feet from a bus stop. The youth was a son of Mr. and Mrs. Howard Palmer.

Timothy Heineman, 3, was critically injured yesterday when run over by the truck of his father, Arthur Heineman, in front of their home in McAree rd., Waukegan. The child was taken to St. Therese hospital there.

VOTE TO INDICT ATTENDANT IN HOSPITAL DEATH

The grand jury was reported to have voted a true bill yesterday charging murder against Stanley Gorski, 66, an attendant at the Chicago State hospital [Dunning], in connection with the death Jan. 18 of Reuben Washington, 70, of 3609 Federal st., Negro patient.

A coroner's jury had ordered Gorski held to the grand jury on a manslaughter charge. Assistant State's Atty. Clement Cody said that other attendants had testified that they saw Gorski twist a towel around the Negro's neck and kick him.

The jury also is investigating the death at the hospital of James McNeil, 69, a patient, on Nov. 19. His daughter, Mary, charged that her father was beaten to death.

MURDER CHARGE SLATED TODAY IN HAMMOND DEATH

Robert Radich, 43, of 849 Summer st., Hammond, Ind., whose wife, Lula, 30, died in St. Margaret's hospital, Hammond, after being found with a fractured skull at the foot of the basement steps in the Radich home Jan. 11, will be charged with murder today, Capt. Sandor Singer of the Hammond police said last night.

This decision, Capt. Singer said, was reached after the husband responded unsatisfactorily to a lie detector test yesterday at the Dunes Park state police barracks at Chesterton, Ind.

Radich was removed to the Lake county jail at Crown Point. He told police that his wife fell down the stairs accidentally.

FLOWERS
Florists for 56 Years
61-63 E. Monroe-St.
Greenhouses—908 N. Harlem
A·LANGE
CENTRAL 3777

UNDERTAKERS

LAIN & SON
Funeral Information

SOUTH SIDE CHAPEL
63D AND HARVARD-AVENUE.
PHONE WENTWORTH 0025.

THURSDAY.

ANTHONY—James.	3 p. m. at chapel.
JOCHEM—George P.	2 p. m. at chapel.
SLOAN—Shelby.	1 p. m. at chapel.

SATURDAY.

HAGSTROM—George F.	3 p. m. at chapel.
WINTER—John F?	1 p. m. at chapel.

SERVICES TO BE ARRANGED.
CREIGHTON—Thomas.
PORTER—Charles S.

NORTH SIDE CHAPEL
5501 NORTH ASHLAND-AVENUE.
PHONE LONGBEACH 2646.

THURSDAY.

LEONARD—Clara.	10 a. m. in church.

FRIDAY.

BROWN—Minnie B.	2 p. m. at chapel.
JUNGER—Caroline E.	3 p. m. at chapel.
MALONEY—Maude V.	1 p. m. at chapel.

LAIN & SON

IN OUR 70TH YEAR OF FINE SERVICE.
SKEELES-BIDDLE
COLONIAL CHAPEL
7838 COTTAGE GROVE. RADCLIFFE 0220.

JOHN CARROLL SONS
"HOME FOR FUNERALS"
ERIE AT WABASH. WHI. 6060.
4542 N. RAVENSWOOD. LON. 0305.

C. H. JORDAN & CO.
FUNERAL HOME
200 E. ERIE, 1 block E. of Michigan.
90 YEARS' SERVICE SUP. 7709

— MONUMENTS AND MAUSOLEUMS —
CEMETERY MARKERS. MONUMENTS AT Savings. Sears-Roebuck, State-st., Basement. Also at Irving Park and Cicero-av.

GAS STATION ROBBER GETS 20 TO 30 YEARS

Lester A. Samman, 45, was sentenced to 20 to 30 years in prison yesterday by Judge John Prystalski in Criminal court on his plea of guilty to a charge of robbery.

Two co-defendants received lighter sentences. They were Edward W. Bautz, 24, fined $200 and sentenced to two years in the Bridewell, and Miss Leona Bell, 41, one year to 18 months in the women's reformatory at Dwight.

Samman was charged with the robbery and shooting of Gilbert Guertin Nov. 24 in Guertin's gasoline station at 5240 Broadway. The two others were accused of plotting the robbery.

Assistant State's Atty. Edmund Grant recommended lesser sentences for Bautz and Miss Bell because of their testimony against Samman, which caused him to change his plea during a jury trial to guilty. Samman's sentence was said to be one of the stiffest ever imposed in Criminal court on a robbery charge.

F. D. R. REJECTS RESIGNATION OF MISS PERKINS

[Chicago Tribune Press Service.]

Washington, D. C., Jan. 24.—Secretary of Labor Perkins, whose administration has been under fire by labor leaders and congressmen most of the time since she was named to the cabinet post by President Roosevelt in 1933, will remain in the cabinet indefinitely, her office said today.

Reports that President Roosevelt orally rejected her resignation last Saturday—the fourth term inaugural day—and then sent her a letter over the week-end asking her to stay on, were confirmed by a spokesman at her office. He said Mr. Roosevelt's letter did not specify how long he desired her to remain.

Mrs. Perkins was state labor commissioner of New York for 13 years before she was appointed to the cabinet post. She frequently has been reported as desiring to resign, but President Roosevelt has retained her, preseumably because the leaders of the AFL and CIO cannot agree upon her successor.

L. B. SHERMAN, RAIL MAGAZINE PUBLISHER, DIES

Lucius Booth Sherman, 81, of 575 Sheridan rd., Winnetka, retired vice president of the Simmons-Boardman Publishing company, publishers of railway industry magazines, died yesterday in Presbyterian hospital. For many years he was on the executive committee of the Railway Supply association and a director of the National Railway Appliance association, and in 1925 he was a delegate to the international railway congress in London. He was a member of the Union League and Indian Hill clubs. He is survived by two sons, L. B. Sherman Jr., in the navy, and Stuart, and two brothers, Roger, former president of the Illinois Bar association, and Dr. P. L. Sherman, who is interned by the Japanese in the Philippines. Services will be held in the home at 4 p. m. tomorrow.

For Memorial Services
have your flowers sent to the homes of the bereaved.
Allied Florists' Assn.

DEATH NOTICES

In Memoriam

AHERN—Irving T. Ahern. In loving memory of my dear son, who passed away Jan. 25, 1933.
In that great cloister's stillness and seclusion,
By guardian angels led,
Safe from temptation, safe from sin's pollution,
He lives, whom we call dead.
MOTHER, SISTERS, AND BROTHERS.

BORGE—A. G. Borge. In fond memory of our loving husband and father, who passed away one year ago today, Jan. 25, 1944.
DEVOTED WIFE AND FAMILY.

LIPPERT—Harry G. Lippert.
You said there's a star up in heaven
For every soul that has left this earth,
The measure its brightness is given
Is the measure of that soul's worth.
Tonight when stars are gleaming
I know what I will do,
Pick the brightest one that's beaming
And say in my heart it is you.
LOVING WIFE, ASTRID.

MARZANO—Marie Valentine Marzano. In loving remembrance of my dearly beloved wife, who passed away 25 years ago today, dearly beloved mother of Dr. Vincent V. Jr. and George B., and dearly beloved daughter of Mrs. George B. Valentine. To live in the hearts of those we leave behind is not to die.
DR. VINCENT MARZANO.

NELSON—Mrs. Goldie Nelson, who passed away one year ago today.
Sweet are memories that never fade
Of one we loved but could not save.
Sincere and kind in her heart and mind,
What a wonderful memory she left behind.
SISTER AND BROTHERS.

NORTON—Milton S. Norton. In loving memory of our dearly beloved husband and father, who passed away two years ago today.
LOVING WIFE AND CHILDREN.

RILEY—Goldie B. Riley, Jan. 25, 1944. Always in our hearts. THE FAMILY.

SCOLARO—Sarafina Scolaro, Jan. 25, 1941.
Sweet are the memories that never fade
Of one we loved but could not save.
Sincere and kind in her heart and mind,
A wonderful memory she left behind.
HUSBAND AND DAUGHTERS.

SVOBODA—Frank A. Svoboda Jr. In loving memory of our son, killed in Italy a year ago today.
The blow was hard, the shock severe,
We never thought his death so near;
Every memory brings a tear,
Thoughts of one we loved so dear.
DAD AND MOTHER.

WENDORF—Josephine Wendorf, Jan. 25, 1940. In loving memory of our dear wife, mother, and grandmother.
HUSBAND AND FAMILY.

ZUCK—Carol David Zuck, Jan. 25, 1940.
We have been in tears
For the past five years.
Dave, we miss you.
THOSE YOU LEFT BEHIND.

AYRES—Anna F. Ayres, beloved wife of the late Hobart Ayres, fond mother of Elizabeth Ayres Kidd, grandmother of Geraldine Kidd Barbaras and Lt. Harlan Ayres Kidd, U. S. A., and David Kidd. Funeral Thursday at 2 p. m. at Bethany home, 5015 N. Paulina. Interment Oak Woods cemetery.

AYERS—Seymour W. Ayers of 5000 East End avenue, beloved husband of Zoe Denby Ayers, fond father of Elizabeth Ayers Macaulay, grandfather of Zoe Ann Macaulay, brother of Frank D. Ayers and Mrs. M. L. Keplinger. Services Thursday, 8:30 p. m., at chapel, 5203 Lake Park avenue. Interment at Carlinville, Ill. Hyde 0014.

BALDWIN—Maud Miller Baldwin, 3408 Oak Park avenue, Berwyn, Ill., beloved wife of Edwin H. Baldwin, fond mother of Lt. Col. Francis M. Baldwin of Fort Custer, Mich., and Mrs. Marion Baldwin Pugh of Glen Ellyn, Ill. Resting at funeral home, 6910 Windsor avenue, Berwyn, Ill., until 12 noon Saturday. Services Berwyn Methodist church, 34th and Grove avenue, Berwyn, 2 p. m. Saturday.

BARTON—Lt. Walter H. Barton, U. S. A. A. F., killed in action Dec. 26, 1944, over Hungary, dearly loved son of Cecelia and the late Walter Barton of 5502 W. 24th street, Cicero, Ill. Memorial mass Jan. 27, 10 a. m., at Mary Queen of Heaven church, 53d and 24th street, Cicero.

BENEDETTO—Pfc. Tony Benedetto, U. S. A., late of 610 N. Elizabeth street, killed in action Dec. 19, 1944, in France, loving husband of Betty, son of the late Rose and Vito, fond brother of John and Sam. Memorial mass Thursday, Jan. 25, at 10 a. m. at Addolorata church, May and Erie streets. Family at 2143 W. Superior street. Information, Arm. 7800.

BERNER—Dr. Jacob S. Berner of Wooster Lake, Ill., passed away at Sarasota, Fla., Jan. 21, 1945, fond husband of Anna, nee Tollefsen. Services Saturday, 2 p. m., at funeral chapel, 4338-40 Fullerton avenue. Interment Mount Olive.

BLAKELY—Andrew Blakely, Jan. 23, beloved son of the late William and Mary Jane Blakely, fond brother of David and James Blakely, Mrs. Florence Anderson, and Mrs. Margaret Dillon. Resting at chapel, 5532 S. Halsted street, where services will be held Friday, 1:30 p. m. Interment Mount Hope.

BLUM—Harry G. Blum of 4818 N. Ridgeway avenue, in New York City, beloved husband of Rose, nee Goldman; dear father of Ilene Schlossberg of New York and Sherwin, devoted son of Edith and the late Samuel, fond brother of Sarah Deutch, Lillian Starr, Rose Krasnow, Ray Pastel, Si, Ann, Esther Unger of Benton Harbor, and Corp. Isador. Services Thursday, 1 p. m., at chapel, 5206 Broadway.

BOAL—See Richardson Johnston notice.

BOHAC—Joseph Bohac, 5131 S. Francisco avenue, age 83 years, husband of Catherine, father of Joseph, Ben, Edward, Rose Janousek, and Marie Karas. Resting at chapel, 1758 W. 51st street. Requiem high mass Saturday, Jan. 27, 9:30 a. m., at SS. Cyril and Methodius church. Interment Resurrection. Please omit flowers.

BREBACH—See Nergaard notice.

BRIEL—Caroline Briel [nee Haas], wife of the late Jacob, dear mother of Charles E. Briel, sister of Edward, Charles, Anna Sack, Louise Zimmerman and the late Philip, grandmother of Rosemary and Bernardine. Resting at her late residence, 9414 S. Bishop street. Funeral, Friday, Jan. 26, at 9:30 a. m., to St. Margaret's church. Interment St. Mary's. Ste. 0460.

BROSSEAU—Agnes Edgar Brosseau, late of 6812 Calumet avenue, beloved wife of Armand, loving mother of William, Geraldine, Robert, and the late Gloria, fond daughter of Robert and Elizabeth Edgar, sister of Mrs. Jane Walsh, Mrs. Margaret Lucy, William, and the late Robert, U. S. M. C. Funeral Friday, 9:30 a. m., from funeral home, Halsted at 76th street, to St. Columbanus' church. Burial St. Mary's. Ste. 7700.

BROWN—Minnie B. Brown of 5452 Wayne avenue, Jan. 23, 1945, beloved wife of the late Sherman J. Brown, dear sister of Rosetta Kahn, Jeanette Montgomery, Bertha McMillan, Raymond A., Mrs. R. C. Whitmer, and Otto E. Kahn. At chapel, 5501 N. Ashland avenue, where services will be held Friday, Jan. 26, at 2 p. m. Interment Memorial Park.

BURGHARDT—Elizabeth Burghardt, nee Riegel, beloved wife of Philip, dear mother of Katherine Feiter, S. S. Joseph, U. S. M. C., and Corp. Jacob, U. S. A. A. C., grandmother of Jacqueline Feiter. Funeral Friday, Jan. 26, 1:30 p. m., at chapel, 7032 Wentworth avenue. Interment Woodlawn.

BURKE—Sgt. Raymond Gorman Burke, U. S. A. A. F., age 21, late of 7731 Ridgeland avenue, over Germany, Nov. 22, 1944, beloved son of Alice Gorman Burke and the late Raymond, loving brother of Mrs. Alice Ruth Kelleher and Marian Burke. Memorial mass Saturday, Jan. 27, 9:30 a. m., Our Lady of Peace church, Jeffery avenue at 79th street.

CANAVAN—Alice T. Canavan, nee Murphy, of 6135 S. Bishop street, dearly beloved wife of Thomas F., devoted mother of Alice Mackie, Loretta Doyle, Madeline Gerth, Eleanor Rosenthal, Julia Conwell, Florence Ryan, and Eileen Canavan. Funeral Saturday, 9:30 a. m., from chapel, 1716-18 W. 63d street, to St. Theodore's church. Interment St. Mary's. Member of St. Theodore's court, No. 687, W. C. O. F., and Altar and Rosary society. Pro. 1000-3889.

CARR—Robert Franklin Carr, Jan. 22, 1945, father of Louise Carr Hodgkins, Florence Carr Marston, and Robert Franklin Carr Jr., brother of Mary Carr Spear, Walter S. Carr, George R. Carr, Grace Carr Cleveland, and Irene Carr Baker. Resting at 200 E. Erie street. Funeral to St. Chrysostom's church on Thursday, Jan. 25, at 3 p. m. Interment private. Please omit flowers.

CASPERS—Raymond I. Caspers of 3000 Sheridan road, beloved husband of Rachel, nee Dimmer; son of the late Simon and Ellen Caspers, brother of Helen, Gertrude, George, Frank, and the late William, Thomas, and Harold. Funeral Friday at 9:45 a. m. from funeral home, 2166-68 N. California avenue, at Palmer street, to Our Lady of Mount Carmel church. Interment Calvary. Information, Hum. 2773.

CATENA—Santa Catena [nee Meccia], beloved wife of the late Donato, fond mother of Frank and William, dear sister of Donato Meccia, Christopher, Carmen, and Vita Antonia Lorenzo. Funeral Saturday, Jan. 27, 9:30 a. m. from late residence, 481 W. 25th place, to All Saints' church, Wallace street and 25th place. Interment Mount Carmel. Information, Nev. 0644.

CEVERHA—George Ceverha, 3024 S. Komensky, beloved husband of Anna [nee Plesko], fond father of Melvin, T. Sgt., U. S. A., Jack, A. E. M., 2/C, U. S. N., and William, brother of John, Susan Mehall, and Anne Demko. Resting at funeral home, 4115-17 W. 26th street, until Thursday, 10 p. m. Interment Saturday, 9 a. m., Streator, Ill. Streator papers please copy.

CHABOWSKI—Gretchen J. Chabowski [nee Hentschel], beloved wife of Harry, dear mother of Dorothy, Robert, and Joyce, sister of Richard Hentschel. Funeral Saturday, 9:30 a. m., from funeral home, 3519-23 N. Pulaski road, to Immaculate Heart of Mary church, Spaulding avenue and Grace street. Independence 5800.

CHAPLIN—Justin C. Chaplin, Jan. 24, beloved husband of Victoria, nee Gapsevich; father of Robert R., R. M. 3/C, U. S. N., and Dorothy L. Funeral Saturday, Jan. 27, at 9 a. m. from residence, 1424 W. 61st street, to St. Raphael's church, 60th and Laflin. Interment St. Casimir's. Tri. 8000.

CHIPLIS—See Justin C. Chaplin notice.

CHRISTOFFEL—Sophie Christoffel, at Goshen, Ind., beloved wife of the late John, fond mother of Daniel, John, Margaret Hart, and Emanuel. At chapel, 3905-07 Lincoln avenue, where services will be held Saturday, 3 p. m. Interment Montrose.

CLEMENTE—Peter Clemente, late of 6832 S. Paulina street, beloved husband of the late Marian, nee Marino; fond father of Mrs. Hattie Mongove, Mrs. Theresa Malatia, Alex, Mrs. Emily Vice, Mrs. Florence Palermo, Mrs. Eva Francis, Mrs. Bertha Leitz, Viola, Anthony, and Dorothy. Funeral Saturday, 9 a. m., from chapel, 1702 W. 69th street, to St. Mary of Mount Carmel church. Interment Holy Sepulchre. Prospect 0600.

COUTRE—John M. Coutre Sr., husband of Annie M. Coutre, father of Mrs. Florence Yahl, Alice and John Coutre Jr., grandfather of Donald and Marilyn Yahl and Dolores Jean Coutre, brother of Mrs. Anna Anderson, Mrs. Rose Meier, Mrs. Josephine Braun, Mrs. Dora Brown, Michael and Fred Coutre. Resting at late residence, 995 Spruce street, Winnetka. Services Saturday, Jan. 27, 10 a. m., Sacred Heart church, Hubbard Woods.

CZERWINSKI—Bertha Czerwinski of 2439 S. Troy street, beloved mother of Frank J., Edward F., Joseph, and the late Anthony F., Sister Mary Adolphia, Joseph and Frank, grandmother of Pfc. Edward, Evelina, Francis, Edmund, Joseph, James, and Richard. Funeral Friday, Jan. 26 at 9:30 a. m., from chapel, 2325 S. California avenue, to St. Casimir's church. Interment St. Adalbert's cemetery. Yards 6424.

DECK—John Joseph Deck, beloved husband of Eleanor [nee Wichlac], fond father of Jerome J. and Leonard E., father-in-law of Emily and Harriet, grandfather of Betty, Kathy, and David. Funeral Friday, Jan. 26, at 9:30 a. m. from funeral home, 4255-57 W. Division street, to Our Lady of the Angels church. Interment St. Adalbert's cemetery. Member of Holy Name society of Our Lady of the Angels parish, Typographical union, No. 16. Albany 3600.

DUNBAR—Harry H. Dunbar, late of 4000 Washington boulevard, dear father of Grace, brother of William W. Dunbar. Funeral at chapel, 4138 W. Madison street, Thursday at 2 p. m. Interment Forest Home.

DENNIS—John Lewis Dennis, age 92 years, at Miami, Fla., Jan. 20, husband of the late Ada Mary Dennis, nee Spink; father of William J. Dennis, River Forest, Mary E. Dennis, Miami, Ada M. Cook, Miami, John F. Dennis, Park Ridge, Pearl L. China of Wray, Ga., grandfather of six grandchildren and 10 great-grandchildren, brother of the late Robert Dennis and Dr. Mary Gibbons. Funeral Saturday, Jan. 27, at 2 p. m. at chapel, 2846 W. Madison street. Interment Woodlawn cemetery.

EBERT—Anna Ebert [nee Artner], beloved wife of Otto, mother of Theresa Scheitler, Edward, and the late Fred, sister of Carl, Samuel, the late Joseph, Matthias Artner, and Marie VonDy, aunt of Theresa Bauer, William, Joseph, and Frank Artner. Funeral Saturday, Jan. 27, at 2:30 p. m. at chapel, 60 S. Grant street, Hinsdale. Cremation Oakridge. Member of Independent Order of Odd Fellows, Rebekah lodge, No. 130, I. O. O. F.

EHLING—Fred H. Ehling, beloved husband of Lillian, nee Fort; dear son of Minnie and the late Fred Ehling, fond brother of John, William, Elsie, Arthur, Pfc. Walter, U. S. A., overseas, Frank, and the late Charles. Services Saturday, Jan. 27, 2:30 p. m. at funeral home, 6227-29 N. Cermak road, Berwyn. Interment Bohemian National cemetery. Berwyn 1866.

ELSER—Marie Ruf Elser of 9931 Winston avenue, beloved wife of Albert, loving mother of Robert, Albert, Barbara, Paul, Rudy, Mrs. Mae Herzog, George, and the late Oscar. Resting at funeral home, 9900 S. Throop street, until Friday noon. Lying in state at Zion Ev. Luth. church, 99th and Winston. Services at 2 p. m. Interment Evergreen.

ETTERWIND—George F. Etterwind, beloved husband of Eleanor, nee Grey; dear father of Marilyn, dear brother of Ruth Morley of Evanston, Pfc. Melvin, U. S. A., and the late Pvt. William, U. S. A. Services Friday, 3 p. m., at chapel, 6453 Irving Park road. Interment Irving Park cemetery. Member of Perseverance lodge, No. 973, A. F. & A. M.

FAHEY—Mary Agnes Fahey [nee Hallinan], Jan. 23, 1945, at her home, 1427 Church street, Evanston, Ill., beloved wife of the late Richard M. Fahey, fond mother of John M., Edward W., and Richard J. Fahey. Funeral 10 a. m., Friday, at St. Mary's church, Evanston. Interment Calvary.

FAHRENWALD—Lena Fahrenwald, Jan. 23, 1945, beloved wife of Ludwig, dear mother of Ludwig H. and William J., sister of William Knuth, grandmother of three. Funeral Saturday, 1:30 p. m., at chapel, 4325 Armitage avenue. Interment Elmwood. Member of Alice chapter, No. 561, O. E. S.

FLORENTINE—Emma B. Florentine, Jan. 24, 1945, of 825 S. Maple avenue, Oak Park, beloved wife of the late Joseph F. Florentine, fond mother of H. K., J. F., and W. C. Florentine. Resting at funeral home, 318 N. Central avenue, Austin. Funeral Friday at 1 p. m. Interment private. Aus. 0017.

FOUSHEE—Arthur T. Foushee of 1400 E. 72d place, beloved husband of Genevieve. Funeral Thursday, Jan. 25, at funeral home, 72d street and Dorchester avenue, at 2:45 p. m. Interment Oak Woods cemetery.

FRIEDLUND—Forrest C. Friedlund, Jan. 23, beloved son of Edythe and the late Oscar. Resting at chapel, 3175 N. Clark street. Funeral Friday, 2 p. m., at Immanuel Mission church, 836 Aldine, where he will lie in state from 1 p. m. Burial Rosehill.

GIUDIZI—Peter Giudizi, late of Highwood, Ill., beloved son of Frank and Domenica, brother of Fred, Frank, Reno, S1/C, U. S. N., Lydia Ciucci, and the late Mary Pagliardini. Funeral Saturday, Jan. 27, at funeral home, 2353 W. Chicago avenue, 9 a. m. Interment Mount Carmel. Info., Bru. 8220.

GORDON—Albert Gordon, at Miami Beach, Fla., 51 years, beloved husband of Dorothy, loving son of Bessie and the late Samuel, dear brother of Abe, Tillie Stern, Ben, Harry, Jack, and Mickey. Services Friday, 2:30 p. m., at chapel, 3600 W. Roosevelt road. Interment Kremnitzer cemetery.

GREENAN—Mary Ann Greenan [nee Kelly], beloved wife of the late Joseph, fond mother of Cpl. Joseph, Charles, and Mrs. Viola Cameron. At residence, 9558 S. Maplewood avenue, Evergreen Park. Funeral Saturday, Jan. 27, at 9:30 a. m., from residence, to Holy Redeemer church. Interment St. Mary's. Oaklawn 340.

GREGSON—Esther Gregson, Jan. 23, 1945, at Washington, D. C., formerly of 11061 Esmond avenue, Morgan Park, Ill., daughter of the late George and Agnes Gregson [nee Crooks]. Services at chapel, 6328 Cottage Grove avenue, Saturday, 2 p. m. Interment Graceland. Information Fairfax 2900.

GRIESMAN—John H. Griesman, Jan. 23, 1945, beloved husband of the late Louise Quintel Griesman, father of Louise, Mrs. Agnes Myles, Sgt. Henry, U. S. A., Franklin, Mrs. Mary Maltezos, Mrs. Eleanor Brukardt, and the late Pfc. Charles Griesman, U. S. A. Funeral Friday at 9:30 a. m. from funeral home, 245 W. North avenue, to Immaculate Conception church. Interment St. Joseph's cemetery.

GUMP—Harry C. Gump of Milwaukee, Wis., aged 52, beloved husband of Ruth A. Gump, brother of Clarence Gump, Chicago, and Mabel Lund of Vincennes, Ind., passed away Wednesday, Jan. 24. Services Friday, Jan. 26, 2:30 p. m., at Ritter funeral home, 5310 W. North avenue, Milwaukee.

HAHN—Fredericka Hahn, nee Bang, beloved wife of the late Anton, dear mother of Frank, Elsie, Lucy Recktenwald, and Theresa Schiebel, grandmother of five grandchildren and five great-grandchildren. Services Saturday, 3 p. m. at funeral home, 1458 Belmont avenue. Interment Montrose.

HANNON—Pvt. Edward T. Hannon, U. S. A. M. corps, Wheaton, Ill., dear son of Mrs. Anna Hannon, brother of Margaret, Anna, Mary, John, Michael, and Harriet. At rest at funeral home, 517 Main street, Glen Ellyn, Ill. Mass, 10 a. m. Friday in St. Petronilla's church. Interment Mount Carmel cemetery.

HARLEY—Ida MacKay Harley, Jan. 23, 1945, of 6339 Woodlawn avenue, widow of William M. Harley, mother of the late Mrs. Marguerite Manta, beloved sister of Kathryn and Margaret MacKay. Services at chapel, 6328 Cottage Grove avenue, Friday, 2 p. m. Interment Mount Hope. Information, Fai. 2900.

HAWKINS—William Hawkins, late of 7818 Bennett avenue, beloved husband of Pearl Schlegel Hawkins, fond father of William Jr., Jack, R. D. M. 3/c, U. S. N., and M./Sgt. Howard, U. S. A., and the late Dorothy, beloved brother of Marie Feeney. Funeral Friday at 9:30 a. m. from funeral home, 5438 S. Halsted street, to Our Lady of Peace church. Mass at 10:30 a. m. Interment Holy Sepulchre. Boul. 0662.

HEERWAGEN—The Rev. Otto Heerwagen of Wolf road and 22d street, Hinsdale, Ill., route 2, beloved husband of Lydia [nee Maschoss], fond father of Mrs. Luther Streufort of Oklahoma City, Okla., Oscar M. of Mesa, Ariz., Paul T. of Elmhurst, Ill., Capt. Arnold, U. S. A., and Hulda. Resting at funeral home, Lake street at 2d avenue, Maywood, Ill., until 11 a. m. Saturday. Lying in state at Immanuel Lutheran church, Wolf road and 22d street, from noon Saturday until time of services 2 p. m. Interment Proviso. Maywood 14.

HEITNER—Lillian Reinhardt Heitner of 9234 S. Loomis street, beloved wife of Walter, loving mother of Walter, Mrs. Mildred Prochnow, and Raymond, air cadet, U. S. A., fond sister of Walter, Irwin, and Dorothea Reinhardt. Resting at funeral home, 9900 S. Throop street, until 12 noon, Saturday, then lying in state at Zion Ev. Lutheran church, 99th street and Winston avenue. Services at 2 p. m. Interment Bethania.

HENAHAN—Michael L. Henahan, late of 935 N. Avers avenue, fond son of the late Martin and Norah [nee Gibbons], dear brother of Mae C. Kavanagh, Norine C. Gunther, Jewell Sage, Stephen J., and the late Martin, Catherine, James, and Malachy. Funeral Friday, 10:30 a. m., from funeral home, 4245 W. Madison street, to Our Lady of the Angels church. Interment All Saints' cemetery. Member of Street Car Men's union, local 241.

HENNING—Leo J. Henning, Jan. 24, late of 1449 Addison street, dear brother of August P., John J., Rose Tobys, Frank, and Joseph. Funeral Friday at 9:30 a. m. from funeral home, 1359-61 Fullerton avenue, to St. Andrew's church. Interment St. Adalbert's.

HERZER—Rose Herzer [nee Thoma], beloved mother of Paul Curtis, Pvt. Roy Curtis, John Curtis, S1/c, U. S. N., Kenneth Herger, Ph. M. 3/c, U. S. N., Albert Herger, apprentice seaman, U. S. N., Ruth Herzer, and Eugene Herzer. Funeral Friday at 9 a. m. from chapel, 3604 Ogden avenue, to Blessed Sacrament church. Interment St. Joseph's.

HILDEBRANDT—Nicholaus Hildebrandt of 2437 Berteau avenue, fond father of Raymond, Ethel, Bertram, Wilbur, Elmer, Harvey, and Warren. At chapel, 3905-07 Lincoln avenue, where services will be held Saturday at 1:30 p. m. Interment Eden.

HOCKING—Rufus D. Hocking, Jan. 23, 1945, 7658 S. Michigan avenue, husband of Frances B., father of Robert, Albert, John, Alice Fritz, and the late Samuel Hocking, brother of Jessie Luthey of Everett, Wash., Kate Murley of Elmhurst, Ill., Fred V. and the late Enoch P. Hocking. At chapel, 415 W. 63d street. Funeral Friday, 3 p. m., to Evergreen cemetery. Member Normal Park lodge, No. 797, A. F. & A. M.; Normal Park chapter, No. 210, R. A. M.; Englewood commandery, No. 59, K. T., and Medinah temple.

HOOK—Clara Hansen Hook, Jan. 24, late residence, 7204 Ridgeland avenue, wife of the late Robert, mother of Mrs. Richard Garvin, sister of Henry Hansen. Member of Rainbow chapter, No. 772, O. E. S. Resting at funeral parlors, 79th street and Phillips avenue. Services 2 p. m., Saturday, Jan. 27. Interment Evergreen. Sou. 6959.

IAZZETTO—Josephine Iazzetto of 615 S. Racine avenue, beloved daughter of Michael and Carmella, loving sister of Antoinette Pieroni, Sam, and Cpl. Sylvester, U. S. A., overseas. Funeral Friday, 9 a. m., from funeral home, 619 S. Ashland boulevard, to Our Lady of Pompeii church. Interment Mount Carmel.

JENSEN—Carl C. Jensen, suddenly, Jan. 23, of 1619 S. 7th avenue, Maywood, beloved husband of the late Metha, father of Hans, brother of Herman and the late Henry Jensen. Services Friday, Jan. 26, at 2 p. m. at funeral home, 301 S. 5th avenue at Maple street, Maywood. Interment Mount Olive. Please omit flowers. Maywood 100.

JOCHEM—George P. Jochem, 6734 Clyde avenue, Jan. 23, 1945, beloved husband of Sophie M. Jochem, brother of Clara Berger. At chapel, 63d and Harvard, where services will be held Thursday, Jan. 25 at 2 p. m. Interment Oak Woods.

JOHNSTON—Sgt. Richardson Johnston, Chicago police department, Jan. 23, beloved husband of Ethel Boal Johnston, fond father of Doris, Ethel, and Dona Rae Johnston, brother of Mrs. Anna Ransom, Mrs. Harry Benson, and George Johnston. Member of Richard Cole lodge, No. 697, A. F. & A. M., Logan chapter, No. 196, R. A. M., Mizpah commandery, No. 73, K. T., Chicago Police post, No. 207, A. L., and P. B. A. Resting at chapel, 5522 S. Halsted street, until 11 a. m. Saturday, Jan. 27, then to Drexel Park Presbyterian church, 64th and Marshfield avenue, for services at 2:30 p. m. Commandery services under auspices of Mizpah commandery. Interment Mount Hope.

KETNER—Mary E. Ketner, nee Franzen, of 7 E. 113th place, beloved wife of the late John F., fond mother of Marguerite Bradley and the late Myrtle Thomas. Funeral from mortuary, 12 E. 112th place, Saturday, 9 a. m., to St. Nicholas' church. Interment St. Mary's.

KOCH—Mary Koch of 1742 N. Fairfield avenue, beloved wife of the late Herman, fond mother of Richard and the late Frank and Herman Koch. Funeral Saturday at 9:30 a. m. from funeral home, 2166-68 N. California avenue at Palmer street, to St. Sylvester's church. Information, Hum. 2773.

KUEHN—Louise Kuehn, nee Wachlin of 1827 S. Ridgeland avenue, Berwyn, beloved wife of Edward F., devoted mother of Doris Ottens and Raymond, S 1/c, U. S. C. G., overseas, dear daughter of Charles and Hannah Wachlin, fond sister of Minnie Hatton, Hertha Heldmann, and Clara Klich, mother-in-law of Pvt. John J. Ottens, U. S. A., overseas. Services Friday, Jan. 26, 2 p. m., at funeral home, 6227-29 W. Cermak road, Berwyn. Interment Concordia. Berwyn 1866.

KUEHNLE—Lillian L. Kuehnle, wife of the late Carl F. Kuehnle of Denison, Ia., mother of Mrs. Eugene A. Howard and C. F. Kuehnle of Winnetka. Funeral services Thursday, Jan. 25, 4 p. m. at residence, 811 Bryant avenue, Winnetka. Interment Memorial Park.

KUNTER—See Carl Thielk notice.

KUPER—George M. Kuper, late of 5753 N. Artesian avenue, beloved husband of Catherine, nee Kalb; dear brother of Louis, Margarita Beers, and Elydia Trager. Funeral Saturday, 10:15 a. m., from chapel, 4920-24 Irving Park road, to St. Hilary's church. Interment St. Boniface's. Kildare 6220. Member of Budlong post, No. 837, American Legion.

KURLANSKY—Mary Kurlansky, nee Forman, of 1348 S. Kolin avenue, beloved wife of Abram, devoted mother of Milton, Pvt. Bernard Kurlan, overseas, and Geretta, dear daughter of Charles Forman, grandmother of Julie Carol, loving sister of Fannie Udkoff, Sylvia Schure, Nathan Forman, Ethel Cohen, and the late Bertha Oppenheim. Services Friday, 12 noon, at chapel, 3600 W. Roosevelt road. Interment Loghisian Verein cemetery, Waldheim. Please omit flowers.

KURTH—Raymond E. Kurth, formerly of Des Plaines, Ill., at Livermore, Cal., Jan. 23, beloved son of the late William E. and Ida J., fond brother of Gertrude Bernhard and the late Arnold. Services and interment Thursday in Livermore, Cal.

LA PORTA—See Spinello notice.

LE VINE—David Nathaniel Le Vine, beloved husband of Edythe [nee Sugarman], dear son of Rose and the late Abraham J., loving father of Joyce Abbe and Paul Bodan, fond brother of Ada Du Bovy, Mary Moos, Dorothy Kahn, Sidney, Arnold, and the late Leo. Services Thursday, 2 p. m., at chapel, 1300 W. Devon avenue. Family at 1323 Estes. Omit flowers.

LEWIS—Anne Marie Lewis, nee Kettnich, of 512 Wrightwood avenue, beloved wife of Jerome X., fond mother of Jerome Jr. and Sharon Ann, daughter of Albert E. and the late Anna Kettnich, sister of Ernst. Funeral from chapel, 2701 N. Clark street, Saturday at 9:30 a. m., to St. Clement's church at 10 a. m. Interment St. Adalbert's cemetery.

LIEKIS—Vera Liekis, late of 3601 Union avenue, devoted mother of Annamae Strassburger, Catherine McCauley, Alice Kohlstedt, Frank, and Cpl. Edward Liekis, U. S. A. Funeral Friday, 9 a. m. from funeral home, 634 W. 37th street. High mass at Nativity church. Interment St. Casimir's cemetery. Yards 0925-26.

LIND—Anna E. Lind, beloved wife of Holger, loving sister of James E., John J., Frank Gordon, Catherine Mullendorf, and late Thomas Gordon. Resting at chapel, 851 E. 75th street, until 9:30 a. m. Friday, Jan. 26. Mass 10 a. m. St. Laurence's church.

Today's death notices contain the details of the funerals or memorial services of the following who died in the services of our country:

Walter H. Barton
Tony Benedetto
Raymond Gorman Burke
Edward T. Hannon
Joseph T. McCarthy
Vincent James Mule
John J. Nennich
Harry J. Ruckoldt
Allen E. Scovill
Leo P. Walsh

"They gave the last full measure of devotion"

LUNDAHL—William C. Lundahl, late of 4440 Congress street, beloved husband of Julia McArdle Lundahl, dear father of S 1/c Thomas McArdle, U. S. N., Mrs. Julia Halpin, and the late Mrs. Dorothy Wiot, brother of Clarence Lundahl. Funeral at chapel, 4138 W. Madison street, Friday at 1:30 p. m. Interment Mount Olive.

MAERKE—Rudolph Henry Maerke, Jan. 24, in his 87th year, loving husband of Wilhelmine [nee Krauth], dear father of the Rev. John R., C. S. S. R., Henry of Los Angeles, Cal., Mae, Anne, August of New Orleans, Wilhelmine Brandt, Elizabeth Dreis of Wheaton, Eve Dreis of Warrenville, Caroline Brandt, and Helen Kelly, brother of Henrietta Lehman. Funeral Saturday at 9:30 a. m., from funeral home, 6216 N. Clark street, to St. Gregory's church and St. Boniface's cemetery.

MALONEY—Maude Virginia Maloney, Jan. 23, 1945, at Worthington, O., beloved wife of the late William F. Maloney, loving mother of Frank H. of Houston, Tex., Richard W. of Arcadia, Cal., and William W. Maloney of Berwyn, Ill., sister of Mrs. Alice C. Griffith of Worthington, O. At chapel, 5501 N. Ashland avenue, Chicago, where services will be held Friday, Jan. 26, at 1 p. m. Interment Rosehill.

McARDLE—See William C. Lundahl notice.

McCARTHY—1st Lt. Joseph T. McCarthy, U. S. A., Nov. 26 in Germany of wounds received in action, beloved husband of Anne, nee Keller; fond father of Joseph T. II. and Jo Anne, dear son of Irvin Michael and Alice, brother of Margaret, William G., Irvin George, Mary, Nell, and Joan. Memorial mass Saturday, Jan. 27, at 10 a. m. at St. Robert Bellarmine's.

McCAULEY—Edward J. McCauley of 6154 S. Rockwell street, dearly beloved son of the late Patrick and Mary McNulty McCauley, fond brother of Mary J. and the late John P., uncle of John P. McCauley, S. 1/c, U. S. N. Funeral Saturday, Jan. 27, at 9:30 a. m. from parlors, 2438 W. 63d street, to St. Rita's church. Interment Holy Sepulchre. Member of St. Rita council, No. 2034, K. of C., past commander Stanley F. Sullivan post, No. 746, American Legion, present member of Paul Schmidt post, No. 322, and Wildcats [81st] Veterans' association. Prospect 8300.

MEYERS—John J. Meyers, beloved husband of Clara [Pilarski], son of the late Helen and Mathias Meyer, cousin of Nick Meyer and Elizabeth Halsper. Funeral Friday, 9:30 a. m., from chapel, 2950-2958 Fullerton at Sacramento, to St. Sylvester's church and St. Joseph's. Belmont 3300 or Kil. 4000.

MILLER—Jeanette Miller, nee Gertig, late of 3307 N. Bell avenue, beloved wife of William, fond mother of Mrs. June Volks, Lorraine, Shirley, Patricia, and Pvt. Glenn, U. S. A., sister of Pauline Krueger, Anna Brown, Margaret Ward, Emma Wolfe, Williams, and Edward Gertig. Funeral Saturday, Jan. 27, 1:30 p. m. at funeral home, 2056-58 Belmont avenue. Interment Waldheim.

MOORE—Thomas Moore, husband of the late Nellie, father of Arthur, Grace Campbell, Thomas, Howard, and Ruth Witham. Funeral Saturday, 9 a. m., from chapel, 2346 W. Madison street, to Our Lady of the Angels church.

MORGAN—Rufus Bacon Morgan, suddenly, son of Mrs. Ethelyn B. Morgan, brother of Nell H. and Mrs. Imogene Morgan. Services Friday, 1 p. m., at funeral home, 6910 Windsor avenue, Berwyn, Ill. Member of Van Buren post, American Legion. Interment Mount Auburn.

MUELLER—Anna Mueller of 3640 N. Dayton street, Jan. 23, 1945, beloved wife of Ignatius, loving mother of Fred, Walter, Corp. Edwin Mueller, U. S. A., John, and Pvt. Charles Mueller, U. S. A. Services Friday, Jan. 26 at 2 p. m. at chapel, 2114 Irving Park road. Interment Eden cemetery.

MULE—Pfc. Vincent James Mule, U. S. A., killed in action Dec. 27, 1944, in Belgium, beloved son of Joseph and Josephine Mule, 305 W. Goethe, dear brother of Joseph, Seaman 2/c, U. S. N., Angelo, and Grace Mule. Memorial mass Saturday, Jan. 27, at 9 a. m., Immaculate Conception church, North Park and Schiller.

MURRAY—Grace G. Murray of 6347 Woodlawn avenue, Jan. 18 after short illness at family home, 465 W. Loras boulevard, Dubuque, Ia. Funeral services held Jan. 20, St. Patrick's church. Interment Mount Olivet cemetery, Dubuque, Ia. Miss Murray is survived by four brothers and two sisters.

MURRAY—Walter S. Murray, 788 Glencoe road, Glencoe, husband of Mary S. Murray, father of S./Sgt. Kenneth W., U. S. A., overseas, Lt. Donald S., A. A. C., overseas, Lt. Ross, G. A. A., Elizabeth M., Laurie A., and Allan W. Murray, brother of Mrs. Laura Pence, Frank, William D., and Isabelle Murray. Resting at funeral home, Linden avenue and Tower road, Hubbard Woods. Services Friday, Jan. 26, 2:30 p. m. Interment Memorial Park. Please omit flowers.

NELSON—Alma S. Nelson, Jan. 24, of 5406 N. Paulina street, beloved wife of Victor, sister of George Samuelson, Alfred and Joseph Carlson, daughter of the late Elfrida Samuelson. Services 2:30 p. m. Saturday at chapel, 3415 N. Clark street. Interment Rosehill. Member of New Monitor, No. 427, Independent Order of Foresters.

NELSON—Louis Nelson, 7804 Euclid avenue, beloved husband of the late Mathilda, dear father of Maynard and Alva, fond brother of Mrs. Carolina Steging, Mrs. Marie Lundgren, Gustaf, and John. Services Saturday, Jan. 27, at 1:30 p. m., at funeral home, corner 79th and Aberdeen. Burial Oak Hill.

NELSON—Nels B. Nelson of 2323 Fulton street, beloved husband of Sofie K., fond father of Alice Rogers, Norma Hauger, and Hermione Paquin, brother of Matilda B. West of Des Moines, Ia. Resting at funeral home, 217 N. Cicero avenue. Services Saturday, 2 p. m. Burial Forest Home.

NENNICH—Pvt. John J. Nennich Jr., Jan. 6, 1945, of wounds received in Belgium, late of 2909 N. Kedzie avenue, beloved son of John J. Sr. and Lydia Nennich, dear brother of Jacqueline, Joan, Janet, Alice, Arlene, and James. Memorial mass Saturday, Jan. 27, 9 a. m., at St. Francis Xavier church, 2840 Nelson street.

NERGAARD—Clark Dale Nergaard, darling infant son of Walter and Lois [nee Brebach], dear brother of Glen and Keith. Resting at home, 3634 S. Euclid avenue, Berwyn. Services Saturday, 2 p. m. at funeral home, 6748 Roosevelt road, Oak Park, to Bethania.

NORDBROCK—See Carl Thielk notice.

O'DONOHUE—Capt. Joseph F. O'Donohue, Jan. 23, late of 3427 McCormick avenue, Hollywood, Ill., beloved husband of Anna M., nee McNamara; fond father of Elenor Rinearson, Thomas, Jerry, Joseph Jr., U. S. N., and the late John, Catherine, Anthony, Raymond, James, Robert, and Alice O'Donohue, brother of Sylvester, Marie, Nora Conlon, Agnes Dwyer, and the late John, Morgan, Thomas, William, Nellie Mattern, and Catherine Harnett. Funeral Friday, 9 a. m., from funeral home, 3745 Grand boulevard, Brookfield, Ill., to St. Barbara's church. Interment Mount Carmel. Member of Carroll council, K. of C., and Holy Family court, C. O. F., No. 1, and Retired Firemen's association. Call Brook. 3800.

OENNING—Louise Oenning, nee Schollmeier, beloved wife of Henry, dear mother of Rev. Henry M. Oenning, C. Ss. r., Herman, George, Sister M. Alphonsa, S. S. N. D., Laura Gebhardt, Rose, Stephan, U. S. N. R., A. M. M. 2/c; 1/Sgt. Joseph, U. S. A., and the late Edward, fond grandmother of eight grandchildren. Funeral Saturday, Jan. 27, at 8:30 a. m., from chapel, 2834 N. Southport avenue, to St. Alphonsus' church. Interment St. Boniface's cemetery.

OLSON—Johanna Olson, 5731 Princeton avenue, beloved wife of the late Olof, loving mother of Emelia, Alice, Hazel, and Esther, grandmother of Doris Jeanne and Warren. Services Friday, Jan. 26, at 2 p. m. at funeral home, corner of 79th and Aberdeen. Interment Oak Hill.

PARR—Martha E. Parr, formerly of 7715 S. Oglesby avenue, passed away in Pasadena, Cal., dear mother of Mrs. Bess E. Penney and Harry E. Parr. At rest in chapel, 2024 E. 75th street, after 5 p. m. Friday. Services Saturday, 1:30. Interment Cedar Park.

PETERS—See Sackett notice.

PIERCE—Bessie Pierce, nee Fahey, late of 508 S. Humphrey avenue, Oak Park, beloved wife of the late John A. Pierce, fond mother of Pvt. John T., U. S. A., Margaret Cashin, Elizabeth Dickey, and the late Constance and James Pierce, sister of Sister Mary Remegia, Sister Constance Marie, Sisters of Providence, Loretta O'Brien, Mary, James, and Thomas Fahey. Resting at funeral home, 17 Madison street, Oak Park. Funeral Friday, Jan. 26, at 9:30 a. m., to St. Catherine of Siena church. Interment Calvary.

PLUMB—William B. Plumb, beloved husband of Nellie, father of George and the late William Frank Plumb. Funeral Friday, 3 p. m., at chapel, 79th and Emerald. Interment Evergreen.

POLLACK—Elizabeth Pollack, nee Davidson; beloved wife of Jacob, dear mother of Samuel, Walter, Florence Lippman, Irene and Eleanor Kaplan, sister of Ida Glickauf, Sarah, Morris, Harry, Howard, and the late William Davidson, four grandchildren. Funeral Thursday, 1 p. m., at chapel, 3654 W. Roosevelt road. Interment F. O. W. cemetery, Waldheim. Please omit flowers.

PORTIS—Jennie B. Portis, nee Vineberg, beloved wife of the late Jacob C. Portis, fond mother of Carolyn, Dr. Milton, Isadore, Arnold, Lyon, Henrietta Levi, Henry, Theodore, Dr. Sidney, and the late Dr. Bernard and Sadie. Funeral Thursday, Jan. 25, at 2 p. m. at chapel, 936 E. 47th street, to Anshe Kenesses Israel cemetery, Waldheim.

PREIS—George Preis, 3240 N. Hoyne avenue, Jan. 24, 1945, beloved husband of Josephine, loving father of Josephine Wade, Irene, George J. Preis, S3/C, U. S. N., and Louise Jochinsen, fond grandfather of Allan Wade and Linda Preis. Funeral Saturday, Jan. 27, at 10:30 a. m. from chapel, 2114 Irving Park road, to St. Alphonsus' church. Interment St. Joseph's cemetery.

ROEHL—Clara A. Roehl of 5428 N. Oriole avenue, beloved wife of Hugo W., loving mother of Beatrice and Wallace. Resting at funeral home, 4447 Irving Park road, until Saturday noon. Funeral services private. Please omit flowers.

ROTH—Henry G. Roth, Jan. 23, 1945, husband of the late Susan M., father of May Roth Durbin and the late William Clarence Roth, grandfather of Glenn Roth Durbin, Robert William Durbin, and Adele Louise Roth. Resting at funeral home, 318 N. Central avenue, Austin. Services Thursday, 1 p. m. Interment Oakridge. Please omit flowers. Aus. 0017.

RUCKOLDT—S. Sgt. Harry J. Ruckoldt, killed in action on Anguar of Palau Island, Oct. 1, 1944, beloved husband of Violet, nee Settergren; fond father of Harry Jr., son of Mr. and Mrs. Geo. Ruckoldt, brother of Robert, Corp. Wilbur, U. S. A., Pvt. Arthur, U. S. A., Howard, Florence Pace, Dolores, and Charles. Memorial service will be held Jan. 28 at 10:45 a. m. at Irvingwood Lutheran church, 3632 Pioneer-av.

RYSELL—Gustave A. Rysell of 2930 N. Meade avenue, beloved husband of Anna, nee Kahle; dear father of Corp. Le Roy L., Pvt. Robert C., and Richard J., son of Frank and the late Anna, stepson of Hulda, brother of Erick, Edward, Frank, and Arthur. Services Saturday, 2 p. m. at funeral home, 2500 N. Cicero avenue. Interment Ridgewood. Member of Drake lodge, No. 3, Vikings. Berkshire 8070.

SACKETT—Frank Sackett, late of 1147 W. Grand avenue, fond father of Mrs. Rose Peters, dear father-in-law of Louis Peters, grandfather of Mrs. Marie Sanson, Mrs. Catherine Martino, Jerry, Frank, Anthony, and Sgt. Rocco Peters. Resting at chapel, 1158-60 W. Grand avenue. Funeral Friday, Jan. 26, at 9 a. m., to Sancta Maria Addolorata church. Interment Streator, Ill.

SCHEIDT—Joseph Scheidt of Chicago Heights, fond brother of Celia and Theresa of Chicago. Resting in funeral home, 1340 Otto boulevard, Chicago Heights. Service Friday, Jan. 26, 10 a. m., St. Anne's church. Interment St. Anne's cemetery, Richton, Ill.

SCHILLER—Charles F. Schiller, suddenly at Fort Wayne, Ind., age 60 years, beloved son of Anna Schiller, brother of Josephine, John, Edward, and Frank of Milwaukee. Member of Pleiades lodge, No. 478, A. F. & A. M.; and Marine Post, No. 273, American Legion. Funeral Thursday at 1 p. m. at home for funerals, 5844 W. Cermak road. Interment Bohemian National cemetery. Cicero 243.

SCHLESINGER—Frieda J. Schlesinger, nee Radau, of 343 S. 22d avenue, Bellwood, beloved wife of the late George R., fond mother of Hugo, Frieda Falcetti, Marie Amelia Lees, Julia Shell, and Dorothy Effertz, sister of Hugo, eight grandchildren. Funeral Friday, 2 p. m., at funeral home, Lake street at 2d avenue, Maywood. Interment Oakridge. Maywood 14.

SCHLUPP—Martin Schlupp, beloved husband of Minnie, nee Schultz; fond father of Mrs. Dorothy Ross, Le Roy, and the late Lester. Funeral Saturday, 2 p. m. at funeral home, Lake street at 2d avenue, Maywood. Interment Arlington. Maywood 14.

SCHMIDT—Dr. Meta Marie Schmidt, fond sister of Mrs. Bertha Heuer, Ida C., Mrs. Anna H. Briggs, Mrs. Hertha Clothier, and Paul. Services Friday, Jan. 26, 1:30 p. m., at Altenheim, 7824 W. Madison street. Information, Forest 1217.

SCHOMER—Apolonia Schomer, 6215 S. Nashville avenue, beloved wife of the late Michael, fond mother of Joseph and Peter, loving grandmother of John and Adeline Kretler, Edna, Michael, Patricia Ann, Peter, Gloria, Ann Marie, and Leo, great-grandmother of Adrian and Wayne Kretler. Funeral Friday, 9:30 a. m., from late residence to St. Symphorosa church. Burial St. Joseph. Pro. 3810.

SCHROEDER—Herman Schroeder, Jan. 24, 1945, late of 1512 Summerdale avenue, beloved husband of Emelia, dear father of Elsa A., Ruth C., and Pfc. Walter H. Schroeder, U. S. M. C., overseas, brother of Cecilia Christenson and Emil Schroeder and one sister in Sweden. Funeral Friday, 2:30 p. m., at chapel, 5149-51 N. Ashland avenue at Foster. Interment Rosehill. Member of Chicago Surface Lines Employes' union, local No. 241. Longbeach 5147.

SCOVILL—Allen E. Scovill, E. M. 3/C U. S. N. R., age 37, killed in action Philippine waters, Dec. 3, 1944, beloved husband of Marion F., nee Miller, dear father of Allen Jr. and Carolyn, fond son of Mary E., brother of Arthur M. and Edna C. Schuler.

SCOVILLE—Julia Scoville, loving sister of Mrs. Harriett Randall. Services 4:30 p. m. Friday at funeral home, 4447 Irving Park road.

SHAFER—Eleanor Shafer, nee Paturalski, Jan. 22, 1945, beloved wife of Stanley, dear daughter of Rose Paturalski, fond sister of Irene and Joseph. Funeral from chapel, 5247-53 Fullerton avenue, Friday, Jan. 26, at 9:30 a. m. to St. Stanislaus B. and M. church. Burial St. Adalbert's. Berk. 6400.

SHAW—Ida M. Shaw of Orrington hotel, Evanston, formerly resident for 38 years at 1509 Farwell avenue, Chicago, beloved wife of Walter A. Shaw, mother of the late Clarence E. Shaw, and grandmother of Corp. Clarence E. Jr., Joan M., and Walter A. Shaw II. Resting at funeral home, 6959 N. Clark street. Funeral services same address 2:30 p. m. Saturday. Interment Memorial Park cemetery, Evanston. Please omit flowers.

SHERMAN—Lucius Booth Sherman. Services 575 Sheridan road, Winnetka, Friday, Jan. 26, at 4 p. m. Please omit flowers.

SLAD—James F. Slad, age 66, beloved husband of Albina [nee Burda], loving father of Blanche Cakora of Pekin, Ill., fond brother of Frank, Emil, Anton, Mary Sykora, Bessie Novak, and Rose Kvasnicka. Funeral Friday, 2 p. m., at chapel, 3821 W. 26th street. Interment Bohemian National. Lawndale 2912.

SLOVE—Leo M. Slove, late of 1424 W. Chestnut street, dearly beloved husband of Amanda [nee Nowak], fond brother of Anna Nix, Helen Eltzroth, Gunda Slove, and William Slove, dear brother-in-law of William Nix, Raymond Eltzroth, and Stanley Nawrocki. Funeral Saturday, Jan. 27, at 10:30 a. m. from funeral home, 2246 W. North avenue, to St. Boniface church. Interment St. Adalbert's cemetery. Brunswick 6656.

SPINELLO—Giovannina Spinello, late of 2109 W. Grand avenue, beloved wife of Oronzo, fond sister of Gaetano Vercillo, loving mother of Rose La Porta, John, Mike, and Pfc. Dominic, U. S. A., mother-in-law of Michael La Porta, Sophie, Noreen, and Ruth. Funeral Saturday, 9 a. m., from chapel, 624 N. Western avenue, to Holy Rosary church. Interment Mount Carmel. Arm. 7800.

STERN—Joseph Stern of 1242 Winnemac avenue, beloved husband of Blanche Vivian, nee Crowell; fond brother of Jacob. Services Thursday, 2 p. m., at chapel, 5206 Broadway. Interment Westlawn.

STEWART—Robert S. Stewart of Tinley Park, Ill., husband of Margaret, father of Violet Peters, grandfather of Nancy Peters, foster father of Robert Burns and Robert Nott, son of the late Sarah and Robert, brother of Myrtle Holmes. Resting at chapel, 8400 S. Ashland. Funeral Friday, 2:30 p. m. Interment Cedar Park.

STRANGARITCH—Mary Strangaritch, nee Keneter, of 3406 N. Cicero avenue, Jan. 23, beloved wife of John, loving mother of Anna, Mary, Evelyn, Alice, Loretta, Josephine, Elsie, and John Jr., daughter of Mrs. John Puhr, sister of Louise Fleck, Mrs. Gesla Manson and Mrs. Anna Bruno, mother-in-law of John G. Lonergan, grandmother of Reta Ann Strangaritch. Funeral Friday at 9:30 a. m. from funeral home, 5259 Roscoe street, corner Lockwood avenue, to St. Bartholomew's church. Interment St. Joseph's.

SUVICK—Julia Suvick, Jan. 22, 1945, beloved wife of Walter, dear mother of Helen Montenier, Gertrude Fischer, Virginia Olson, Margaret Wendel, and Corp. Leonard, U. S. A., mother-in-law of Rose Pecora and six grandchildren. Funeral Friday, Jan. 26, at 9:30 a. m. from chapel, 3630 George street, to St. Hyacinth's church. Interment St. Adalbert's cemetery.

TEUBER—Ernest B. Teuber, Jan. 23, 1945, beloved husband of Louise Schnoes Teuber, father of Marcella Brandt, brother of Raymond W., Adele, Ervig, and the late Arthur Teuber. Funeral services Friday at 1 p. m. at funeral home, 6311 N. Clark street. Interment Arlington Heights cemetery.

THIELK—Carl Thielk, beloved husband of the late Ida, fond father of Gustav, Amanda Nordbrock, Anna Kunter, and the late Mathilda, grandfather of nine and great-grandfather of nine. At chapel, 3905-07 Lincoln avenue, where services will be held Friday at 1 p. m. and at York Center Trinity church 2 p. m. Interment Green Ridge cemetery.

TRAYNOR—Bernard A. Traynor Sr. of 503 E. 89th place, beloved husband of Catherine, fond father of Matt, Bernard Jr., Joseph, Mary Sheehan, Robert, Peter, Corp. John, and Pvt. William Traynor, U. S. A. Funeral Friday at 9 a. m. from chapel, 9108 Cottage Grove avenue, to St. Joachim's church. Interment St. Mary's.

UPHAUS—John Henry Uphaus, Jan. 24, 1945, of 219 N. Long avenue, husband of Marie Uphaus. Resting at funeral home, 318 N. Central avenue, Austin. Funeral Friday, 9 a. m. to St. Thomas Aquinas church. Interment St. Joseph's. Aus. 0017.

VACCO—Louis Vacco, beloved husband of Ruth, loving father of Valerie and Louis Jr., son of the late Carmen and Ida Vacco, brother of Marie Noti. Funeral Saturday, 9 a. m., from funeral home, 619 S. Ashland boulevard, to St. Charles' church. Burial Mount Carmel.

VERILLO—See Spinello notice.

WALSH—Pvt. 1st Class Leo P. Walsh of 7937 S. Morgan street, killed in action in Luxemburg Dec. 25, 1944, beloved son of Dennis and Catherine Sullivan Walsh, devoted brother of Thomas, Pvt. 1st Class John, Helen, and Mary Fox. Memorial mass Saturday, Jan. 27, at 10:30 a. m. at St. Leo's church, 78th and Emerald avenue.

WELLIK—Joseph Wellik, father of Joseph Wellik of Wheaton, Ill., uncle of John W. Tauchen. Funeral at chapel, 4332 Elston avenue, Friday, Jan. 26, 2 p. m., to Bohemian National cemetery.

WILLIAMS—Frederick A. Williams, Jan. 23, at his home, 6324 Rhodes avenue, retired letter carrier, husband of Estelle K., father of Frederick A. Jr., Vivian Williams, Mrs. Ethel Allen of Chicago, and Mrs. Hazel Bryant of Minneapolis. At rest at chapel, 3515 Indiana avenue. Services at Monumental Baptist church, 729 Oakwood boulevard, Friday, Jan. 26, at 11 a. m. Interment Lincoln cemetery.

WOHLFEIL—Johanna Wohlfeil, nee Goetzke, late of 4660 N. Austin avenue, beloved wife of William, loving mother of Minnie Botefuhr, Fred, William, Edward, George, Albert, Marie, and Lt. Joseph, U. S. A., grandmother of five grandchildren, sister of August Goetzke and Tillie Schwandt. Funeral Friday, 3 p. m. at funeral home, 4853-61 Milwaukee av. Burial Irving Park.

WOLTER—Anna Wolter, wife of the late Christian, fond mother of Harry, Mrs. Helen Byrne, and Mrs. Lillian Buehring. Member of Sophia Rebekah lodge, No. 96. Services Friday, Jan. 26, 1 p. m., at funeral home, 5200 N. Western avenue, corner of Foster. Interment Waldheim.

YOUNG—William A. Young of 901 Argyle, beloved husband of Anna Shanley Young, fond father of Pvt. William C. Young, U. S. A. A. C. in Italy, brother of Herman, grandfather of William W. Young. Funeral Thursday, 9:30 a. m., from chapel, 929 Belmont avenue, to Our Lady of Mount Carmel church. Interment St. Joseph's cemetery.

HUNT DEATH GUN UNDER RIVER ICE AT MINNEAPOLIS

Bottle Containing Bullets Found on Bridge.

BY ORVILLE DWYER.
[Chicago Tribune Press Service.]

Minneapolis, Minn., Jan. 24.—Search for the gun with which gangsters last Monday night killed Arthur Kasherman, 43, editor of an intermittently published expose and scandal sheet, late today centered on the muddy bottom of the Mississippi river.

This developed when a medicine bottle containing a dozen .38 caliber bullets was found on the 3d av. bridge. The bullets were turned over to the police department, which was a principal target of Kasherman's newspaper attacks. The bullets in the bottle are similar to the two which killed Kasherman. They will be subjected to ballistics tests.

Almost directly below the spot where the bullets were discovered, a small hole was found in the river ice. Police Chief Elmer Hilner and County Atty. M. J. Dillon assigned men to enlarge the hole in the ice and search the river bottom for the gun.

Bullets Fail to Clear.

James Mullen and Clarence E. McLasky, inspector and captain of detectives, respectively, said both gun and bullets apparently had been thrown from a passing car at the same time, but that the bullets had failed to clear the railing.

Other developments today:

1. Detectives in a second search of Kasherman's apartment, where he lived under the name of Rex Rice, found 10,000 copies of the latest edition of his Public Press, a tabloid size newspaper, in which he attacked Mayor Marvin L. Kline and the police department.

2. The Minneapolis central labor union, and the Hennepin CIO council asserted officially that the killing of Kasherman had behind it the same sinister forces and motives responsible for the murders of two other Minneapolis editors, Howard Guilford, slain in 1934, and Walter Liggett, machine gunned Dec. 9, 1935.

Resolutions introduced at the two union meetings said the Kasherman slaying "is undoubtedly another link in the chain of murders of Howard Guilford and Walter Liggett . . . and indicates the powerful influence of the underworld in our city and the extent to which the underworld's tentacles reach into the city hall."

Extensive inquiry disclosed that many persons regard Mayor Kline as a liberal public official, giving the city the type of administration it demands.

Political observers, lawyers, and businessmen, however, said that several men with sinister forces behind them long have had greedy eyes on the mayor's chair and would go to any lengths to wrest it from Kline or any other man sitting there.

Hint of Double-cross.

It was suggested that some of these forces dealing with Kasherman, in an effort to discredit the city administration and police force, had him killed because of some double-cross among them.

The 10,000 copies of Kasherman's December dated "Public Press" found hidden in his kitchen, lent credence to this theory. Only a few hours before his death, Kasherman, in the city hall was heard to be talking about "new money" behind his publication. Possibility that a dispute over this money between Kasherman and his supporters ended in his death was not overlooked.

A Kasherman safety box in a local bank was opened today by officials and 10 envelopes found. Nine were empty. The 10th contained five $20 bills.

County Atty. Dillon announced tonight that Pearl Von Wald, 34, the woman with Kasherman when he was slain, had been subjected to a lie detector test which completely absolved her of any suspicion of complicity in the killing.

The first question asked her was: "Did you put Arthur Kasherman on the spot Monday so he would be killed?" She unhesitatingly replied "No," and in every instance answered truthfully and calmly the questions put to her, the prosecutor said.

Saw Editor's Car Trailed.

Dillon also disclosed that authorities had found witnesses who had seen an unlighted car, similar to the one from which the fatal shots were fired, follow Kasherman's automobile when he drove from the city hall to the restaurant from which he emerged with Miss Von Wald at the time he was shot.

The September-October grand jury, on whose report Kasherman based much of his last attack on Mayor Kline, was headed by Oscar A. Gravrock, an insurance man. Gravrock said this jury, as a part of its investigation, visited gambling establishments and saloons which remained open after they were supposed to be closed. The jury's conclusions:

First, the police are either stupid or inefficient, or second, somebody is getting paid, or third, the police are told to lay off on orders of "higher ups."

Except for the former wide open prostitution, conditions in Minneapolis at this moment have not been much affected by the Kasherman killing. Gamblers and racketeers elsewhere generally admit that such a happening usually brings so much "heat" that at least a temporary shutdown is necessary. This is not the case in Minneapolis.

One of the biggest dice games in the city went on as usual last night. Many of the taverns and night spots stayed open after hours. Slot machines, pinball games, and other such activities received generous patronage.

Open prostitution has been largely stopped, but this is not attributed to city police activity. The army and navy are given credit for that. They have closed every vice resort they were able to find and the girls now must either do some exceedingly cautious street walking or maintain quiet, outlying individual flats.

Ordered Held

Peter Boulahanis, ordered held in the slaying of Michael Dooman, as he appeared at the inquest into Dooman's death. [TRIBUNE Photo.]

A coroner's jury yesterday recommended that Pete Boulahanis, 33, a tavern owner, be held to the grand jury on a charge of murdering Mike Dooman, 37, a small time racketeer, who was shot to death early New Year's morning in a tavern at 938 Belmont av.

Corp. J. P. Henry.

Boulahanis was identified by Corp. John P. Henry, 20, a marine stationed at the Congaree air base, Columbia, S. C. Henry said he heard the shooting, then saw Boulahanis walk to the front door. Boulahanis, who was handcuffed to police at the inquest, grinned weakly as the marine identified him. He refused to testify.

Police have attributed Dooman's murder to a fight for control of a Greek dice game called barboute.

Wife Sues Jack Oakie for Divorce Second Time

Los Angeles, Cal., Jan. 24 (AP).—Movie Comedian Jack Oakie today was sued for divorce a second time by Mrs. Venita Oakie. She charged mental cruelty. Mrs. Oakie, the former Venita Varden of the screen, won an interlocutory divorce decree in 1938, but a reconciliation followed.

TAKES JUKE BOX FROM TAVERN.
Ledrey Williams, manager of the Universal Automatic Music company, 1506 E. 67th st., reported to Chicago av. police yesterday that a man posing as an agent of his company took away a $400 juke box from a tavern at 605 N. Clark st.

CLEAN *muffin tins* EASILY!

Hate to clean muffin tins? Whirl a square metal-fiber Brillo pad in each little cup. Whee! Baked-on batter comes right off! And Brillo's special-formula polishing soap gives beautiful shine! So much neater than limp dish rags and general-purpose cleansers. Get a red and green box of genuine Brillo Soap Pads today. Or Brillo Cleanser—pads and soap separate. Both wonderful!

BUY WAR BONDS

BRILLO

KEEPS ALUMINUM BRILLIANT

MISSOURI
HEALTH 30 MILES
ELMS HOTEL
FURLOUGH DEL. 5800
EXCELSIOR SPRINGS

COLUMBUS DAM CLEARED, WATER FAMINE EASED

Columbus, O., Jan. 24 [Special].—A water shortage in this capital city of 320,000, which had threatened a complete industrial shutdown, was relieved tonight by an emergency clearing of ice and debris from a dam on the city's river reservoir.

Firemen lowered over the dam with ropes and ladders removed a large amount of frozen fish, tree limbs, ice, and other debris to permit a flow of water estimated at 60,000,000 gallons daily, more than the city's needs.

Tho this work freed the water clogged in the reservoir, the insufficient supply there due to last year's drouth conditions and no melting of recent heavy snows still deprived the city o its normal supply. Mayor James A. Rhodes warned that the critical shortage "was not solved by any means" and that use of water by nonessential industries still must be curtailed.

The released supply was enough to permit the scheduled reopening of the $30,000,000 Curtiss-Wright plant tomorrow morning. The big factory, which turns out Helldiver bombers for the navy, closed at noon today when water pressure failed.

Frederick H. Weed, chief of the water supply section of the war production board's office of war utilities, was en route here by plane to assist in the emergency and determine which of the city's numerous war plants would have to close if such drastic curtailment became necessary.

With supplies reduced 50 per cent last night, many homes in high sections of the city were without water. Mayor Rhodes appealed to home owners to postpone baths and laundering, flush toilets only once daily for each member of a family, and keep faucets from leaking.

He asked about 100 firms to suspend use of all water possible. Among these were hotels, newspapers, department stores, laundries, milk and dairy companies, educational institutions, the Ohio penitentiary, and industrial plants.

West High school suspended classes at noon today and city and state offices closed in midafternoon. The Pennsylvania railroad borrowed water from the Norfolk and Western, which takes its supply from Alum creek.

City officials observed that a good thaw or a rain would melt the heavy snows lying in the Scioto river watershed and fill the city's two large reservoirs with plenty of water. But tho the mercury neared 30 degrees today, forecasts of 20 degree temperatures gave scant hope of a thaw.

Husband Slayer Freed of Manslaughter Charge

Justice of the Peace Joseph Glewartowski of Calumet City yesterday dismissed a charge of manslaughter against Mrs. Frances Miles, 47, of 3301 Union av., Steger, who shot and killed her husband, Perley, 49, last Dec. 7. A coroner's jury found last month that the shooting was justifiable homicide in self-defense.

PASTOR POINTS PERIL IN ARMY TRAINING PLAN

Fear lest post-war conscription might be for purposes other than military was expressed yesterday by the Rev. R. W. Hahn in his annual report of the student service commission at the 11th annual conference of student pastors of the Lutheran church, Missouri synod, in Hotel Sherman.

Pointing out that military training had been among the curricular activities in peace time at land grant colleges, the Rev. Mr. Hahn said the absolute necessity of a year's compulsory military training for all, and apart from the campuses, should be decided by strategists and diplomats.

"But a program of youth training, with purposes other than military, is manifestly fascistic and has no place in our democracy," he said.

SUSPECT IN NAVY; CASE ENDS.
Charges of petty larceny against Alex Hardie Jr., 18, of 5636 S. Troy st., who was arrested while carrying jewelry valued at $150, were dismissed yesterday by Judge Joseph Drucker in Boys' court. Hardie has enlisted in the navy.

Tea at its Best

"SALADA" TEA

In Packages and Tea Bags at Your Grocer's

STORE HOURS: 9:30 A.M. TO 5:30 P.M.

Sale! MATCHED BEDROOM PIECES

CHOOSE FROM A WIDE VARIETY! FURNISH YOUR BEDROOM TO SUIT YOUR OWN INDIVIDUAL NEEDS!

EVERY PIECE REDUCED! WHILE LIMITED QUANTITIES LAST!

Select your modern bedroom from this wide assortment of pieces . . . all drastically reduced! Made of sturdy Ponderosa Pine that's beautifully finished in a mellow, antiqued-effect straw color. What's more . . . you can furnish to suit your own individual taste and needs! Better hurry!

TWIN OR FULL BED 12.95
Sale-priced! Sturdy construction, durable!

DRESSER 19.88
Sale-priced! 3 drawers, plate glass mirror!

VANITY 26.88
Sale-priced! Plate glass mirror, 4 drawers.

BENCH 4.88
Sale-priced! Colorful upholstery!

NITE-STAND 10.88
Sale-priced! 32½-in. high, 2 big drawers!

CHESTS REDUCED!

3 DRAWER 16.88
4 DRAWER 21.88
5 DRAWER 22.88

Use Your Credit!
Buy all the things you need NOW! Pay for them later out of your earnings by using Wards convenient Monthly Payment Plan!

New Shipment!
TAILORED RAYON PANELS
90 INCHES LONG!
43 INCHES WIDE!
1.75 Each

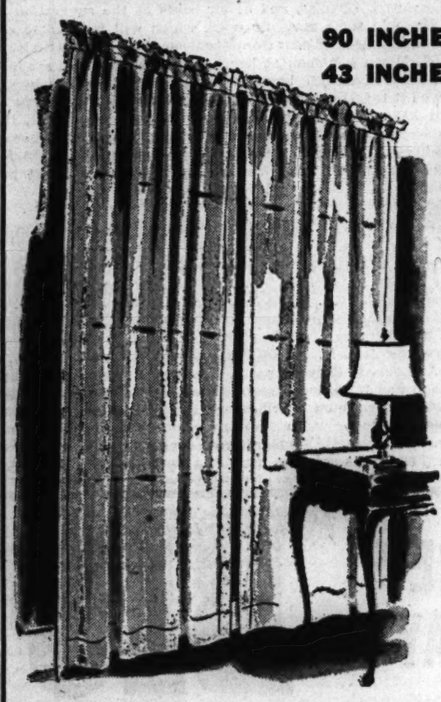

They're here! The lovely sheer rayon marquisettes you'll want to hang at your dressiest windows. They're extra long, extra wide . . . and ready to hang! While a limited quantity lasts! In eggshell only.

No Phone or Mail Orders, Please!

INLAID LINOLEUM INSTALLED
Limited Time Only!
LABOR and MATERIALS* 1.79 Sq. Yd.

What a value! You not only get the finest standard weight marbleized linoleum there is . . . but also expert installation . . . linoleum is double-cemented over felt! Big stocks! Attractive colors! Come in NOW for an estimate!

A new linoleum floor for the average 12'x12' kitchen costs but $28.64 installed!

*Minimum: 12 Square Yards per Room.

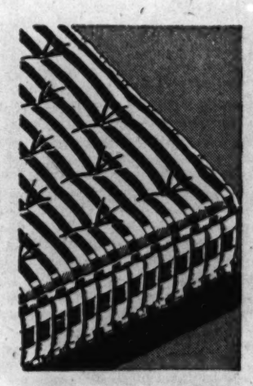

FELTED COTTON MATTRESS, ONLY
14.95
You'll get long-lasting comfort with Wards mattress! Clean new cotton, rolled edges. Long-wearing woven stripe ticking. 50 lbs.!

SPRING-FILLED STUDIO LOUNGE
56.88
Reduced to clear! *Was $66.95!* A sofa by day . . . a restful full-size bed by night. Compartment for bedding. Blue, wine tapestry.

BABY'S ALL-METAL STROLLER-WALKER
10.95
Take baby out in this stroller . . . at home, convert it into a walker. Rubber-tired steel wheels, gentle spring action. Play tray with beads.

WAR DEPARTMENT OPERATING
Montgomery Ward
619 W. CHICAGO AVE. DELaware 6000
RETAIL STORE

OLD FITZGERALD
Old Fashioned
BUT
STILL IN STYLE

BOTTLED IN BOND
100 PROOF KENTUCKY STRAIGHT BOURBON WHISKEY
STITZEL-WELLER DISTILLERY, INC., SHIVELY, KENTUCKY

Goren on Bridge - - - By Charles H. Goren

(Copyright: 1945: By Charles H. Goren.)

Neither side vulnerable, West deals.

NORTH
♠ A K Q 7 4
♥ A 9 6
♦ 8 5 3
♣ 6 3

WEST
♠ 9 6 2
♥ 5 4 3
♦ A K 4
♣ A Q 7 3

EAST
♠ 10 3
♥ 8 2
♦ Q J 9 6 2
♣ J 10 9 5

SOUTH
♠ J 8 5
♥ K Q J 10 7
♦ 10 7
♣ K 8 4

The bidding:

West	North	East	South
1 club	1 spade	Pass	3 hearts
Pass	3 hearts	Pass	4 hearts
Pass	Pass	Pass	

Opening lead: King of diamonds.

The slogan, "Never signal with an honor," is a heritage from the days of whist, and like most of its contemporaries is only half a truth. A better way to state the principle is, "Never signal with a card that might cost a trick." Naturally, in many cases signaling with an honor will cost a trick, but where there is no such danger you may signal with any card that suits your taste. Where, for example, against a suit contract, your partner leads the king, dummy holds queen, seven, six, and you have jack, two, the jack could not possibly win a trick, therefore it is proper to signal. If, however, the dummy had held nine, seven, six it would not be proper for you to signal with the jack because partner might be leading from the king, queen, five, four and your signal would cost a trick.

It follows, therefore, as a matter of simple logic, that if your partner drops the queen on your lead of the king, you are to conclude that he has no more, and rather than set up the remaining cards for your opponent, you should underlead and permit him to ruff a small one instead of cashing your ace.

Today's hand illustrates the point. West opened the king of diamonds and East realized that it would be necessary to cash tricks as soon as possible because the spade suit in dummy would provide numerous discards. He therefore quite properly followed with the queen. The thoughtless Mr. West cashed the ace and continued with a small one. Declarer ruffed, extracted trump, cashing five hearts and five spades in fulfillment of his contract. Even if the queen of diamonds were singleton, cashing of ace had nothing to gain. East wished to convey the distinct impression of having the singleton queen so that his partner would underlead the ace, permitting him to win the second trick in order to lead a club thru declarer's king in time.

It is therefore an axiom of defensive play that when your partner drops a queen on your opening lead of a king you must underlead at trick two.

TOMORROW'S PROBLEM.

As East you hold
♠ 7 5 ♥ 9 7 4 3 2 ♦ A 8 6 ♣ Q 5 3

The bidding has proceeded:

North	East	South	West
1 spade	Pass	3 hearts	Pass
4 hearts	Pass	4 spades	Pass
6 spades	Pass	Pass	Pass

What card do you select for your opening lead?

[Mr. Goren will answer bridge questions sent to The Tribune if a self-addressed, stamped envelope is inclosed.]

Polio Fund Hits $70,000.

Receipts passed the $70,000 mark yesterday as the drive to raise funds for the Cook county chapter of the National Foundation for Infantile Paralysis went into its 10th day.

Fabric Supply Shift Puzzles Luxury Shops

Managers of Chicago shops carrying higher priced women's garments yesterday said they were confused by the fabric redistribution program announced Tuesday by the war production board and the office of price administration. The order, as outlined by WPB Chairman Krug and Price Administrator Bowles, is intended to rechannel cotton, rayon, and woolen fabrics into the low and medium priced apparel fields in order to increase the supply of "essential" civilian garments and to keep the nation's clothing bill down.

Most dealers in women's exclusive apparel said that the grade of fabrics employed in their merchandise could not be used in cheaper garments and that less expensive materials, such as those employed in work and children's clothes, never have been a factor in the manufacture of finer quality apparel.

"The order should have no direct influence on our type of stock," one shop manager said, "because it concerns chiefly lower ends of crepe and cotton. We already have been informed by manufacturers that the suit woolen situation will be grave next fall."

Another shop reported panic among customers who interpreted the order as forecasting clothing rationing. "Manufacturers already are rationing their output," the buyer said. "They receive just so many yards of woolens and apportion production equally among customers."

None of the shop managers interviewed plans to cease handling higher priced merchandise and and stocking less expensive apparel.

* *

Conventions Canceled.

The League of Women Voters has announced that it will omit its 1945 state and national conventions at the government's request.

Looking at Hollywood

By Hedda Hopper

HOLLYWOOD, Cal., Jan. 24.—**Raymond Chandler's** original, tentatively called "The Blue Dahlia," is a romance with murder, and is being written for **Alan Ladd.** Chandler not only wrote "The Big Sleep" but also "Double Indemnity." It will be **John Houseman's** next for Paramount. . . . Metro bought "Romance of Rosy Ridges" from **MacKinlay Kantor** for **Frank Morgan.** No, Rosy isn't a girl's name. It's a post-war story, likening the days after World War II. to days after the Civil war. **Jack Cummings** will produce. . . . You'll double up when you hear to whom that song "Love" was dedicated.

Alan Ladd. Betty Hutton. June Storey. Frank Morgan.

I'll be helpful—initials are **T. D.,** a rising young player. . . . **Gene Autry's** leading lady, **June Storey,** refuses pictures with all other cowboys. She's waiting. . . . **Betty Hutton** remained in makeup to spend an evening with "Susie Slagle" just to watch **Lillian Gish** act.

Signs of the Times.

Jack Warner's deal to buy **Ida Lupino's** house for **Joy Ann Page** fell thru. Now he's dickering for **Hedy Lamarr's.** If he gets it, it will put **Xavier Cugat** right out into the canyon. . . . One of the reasons Hedy moved elsewhere was because she didn't have a phone. Cugie tried six months for one. They finally came to put it in, and he sent them away, saying it was so peaceful not to have a bell ringing night and day. . . . When **John Emery's** wig blew off on the "Spanish Main" set, he yelled, "Turn off that wind machine—I'm too old to be blowing my top!" . . . **Diana Lynn** didn't get permission to go on the **Eddie Bracken** show. Paramount was afraid it would start a precedent. . . . It's costing **Linda Darnell** moolah to nurse husband **Pev Marley.** She's turned down two radio shows to remain at his bedside.

Sweet Freedom for Olivia.

Olivia de Havilland won't sign a long termer. She'll free lance so she can pick and choose, and if she doesn't want to work, she won't work. . . . **Lela Rogers** had quite a showing tonight of dance sequences **Ginger Rogers** and **Fred Astaire** have done in their pictures together. It was charming. She had it made for Ginger's Christmas. All her friends were so anxious to see it that Lela set a night. And all wish Fred and Ginger would team again—at least once more. . . . **Freddie Finklehoffe's** writing a new book "U. S. O. Husband." It's about his life while **Ella Logan,** his wife, has been overseas, and contains lots of Ella's letters. . . . Ella is turning her farm in Bucks county into an orphanage for children who will be sent over from France and Belgium. . . . **Jess Barker** tells me he and **Susan** will name their baby [expected in April] after whomever finds them an apartment to live in.

100 Pounds of Courage.

Mme. Jacques Tartiere, who worked for three years with the French underground, spent a few days here last week with two American flyers whose lives she saved in France. Mme. Tartiere was born in Santa Monica and was formerly a motion picture actress. With her two flyers, she spoke at Lockheed, Douglas, and at air bases at the suggestion of **Gen. Arnold.** She told some fantastic tales, which will soon come out in book form. At her little farm near Fontainebleau, she worked with peasants in the field. When you look at her hands, you realize she didn't spare herself. They saved 197 boys. One boy had a lip nearly cut off, and she sewed it together again. She says more than 32 per cent of French children have tuberculosis. With the Gestapo everywhere, the French had to bicycle 20 or 30 miles in dead of night to get enough wheat to make bread. If caught with it, it meant certain death. She's made the world her stage. You'll be hearing much more about her as time goes on.

A Few Shorties.

The girls at **Earl Carroll's** dubbed **Bill Goodwin** "The Personality" since he's with "The Voice," and go in a body to their broadcast. . . . **Leo Gorcey** hopes to prove he's not a roughneck. His autobiography is called "I Never Kicked My Mother." . . . Now it's a big producer who's fallen for **Lauren Bacall.** . . . **Spike Jones** and his City Slickers, while en route from Salt Lake City to Omaha, did their bit for March of Dimes. They collected $581 because of their playing of "Der Fuehrer's Face" for the travel-weary crowd. . . . **Judy Garland** even dresses better since she's in love. At **Louis B. Mayer's** party, **Don Loper** congratulated her on a white chiffon and black lace dress. **Jane Powell, Marion Bell, Joe Sullivan**—all kids who were on my Showcase show—distinguished themselves. The guest of honor was a Swedish prince here incognito—but very important. . . . **Paulette Goddard** will be able to go home at the end of this week, and she's rented a place at Palm Springs.

(Copyright: 1945: By The Chicago Tribune.)

Visiting Nurse Service Kept at Pre-War Level

BY GLADYS PRIDDY.

The Visiting Nurse association left no call unanswered and established three treatment centers for orthopedic nursing in 1944, altho operating with a war reduced staff, Miss Mary E. Westphal, superintendent, said in her report at the association's 55th annual meeting yesterday.

With a staff of 118 as compared to 134 in 1943, the association made 275,169 visits to 33,734 patients last year, Miss Westphal told members of the board and auxiliary at the meeting in the Blackstone hotel.

She said the extra duties left the staff no leaves for professional study, but that arrangements had been made for night classes. The V. N. A. also noted the epidemic count of 998 cases of poliomyelitis in 1943 and in January, 1944, established classes and demonstrations in orthopedic nursing for the entire staff. A total of 2,207 orthopedic treatments were given in 1944, she stated.

If the V. N. A. could have a hand in post-war planning, the nurses probably would ask for better housing, Miss Westphal indicated, and, in explanation, described the difficulties of teaching good health practices when, to cite one instance, a nurse may find 16 individuals living in a four room flat.

Miss Naomi Donnelley was elected 14th president of the association to succeed Mrs. Joseph T. Ryerson. Other officers elected include Mrs. Selim W. McArthur and Mrs. George A. Poole Jr., first and second vice presidents; Mrs. Frank D. Mayer and Mrs. John P. Bent, recording and corresponding secretaries, respectively, and Mrs. John B. Drake and Mrs. Bennet B. Harvey, treasurer and assistant treasurer.

Mrs. Ryerson presided to award four pins for five years of service and three pins for 10 years to members of the nursing staff. Mrs. John A. Holabird received a token in recognition of her 111 hours of service in the auxiliary in the last year.

* *

Armour Is Re-Elected President of St. Luke's

A. Watson Armour was reelected president of the board of trustees of the St. Luke's hospital at the annual meeting Monday celebrating the hospital's 80th anniversary of its incorporation.

CONTESTANTS: CLIP AND MAIL

$6,000 in Prizes for Fashions

Please send me rules and entry blank for the Chicago Tribune's $5,000 American Fashions Competition, and for the $1,000 Teen Age Competition.

Name .....

Address .....

City .....

Address American Fashions Competition, Chicago Tribune, 435 N. Michigan av., Chicago 11, Ill.

FRESH . . .

Adds such a delicate fresh flavor to biscuits, pancakes, waffles—a perfect spread and so easily colored.

Send for folder of useful premiums given for Certified Margarine coupons. Wilson & Co., Dept. 14, U. S. Yards, Chicago 9, Ill.

The spread that betters your bread

Evening in Paris
"TRIPLE" COLOR-BLENDED"
Face Powder!

Makes you lovelier than you dream . . . glamorizing your skin with delicate flower-fresh color.

FACE POWDER $1.00 • LIPSTICK 50c
ROUGE 50c • PERFUME $1.25 to $10.00
(All prices plus tax)

BOURJOIS
NEW YORK DISTRIBUTORS

Tune in "Here's to Romance" Thursday, 9:30 P. M., CWT, Columbia Network

3 OLD AMERICAN FAVORITES
Raised to New Flavor Heights!

To add a wealth of lively flavor to ordinary *MEAT LOAF,* extra richness to *SPAGHETTI,* use HEINZ CREAM OF TOMATO SOUP! Served as a dish by itself, it's truly the cream of tomato soups!

1 For better SOUP

JUST ABOUT the first thing everybody notices when they taste Heinz Cream of Tomato Soup is its *extra-rich, extra-creamy texture!* They're equally enthusiastic about the *real tomato flavor.* Only vine-ripened "Aristocrat" tomatoes and rich heavy cream could account for such full-bodied goodness. And Heinz Cream of Tomato is expertly seasoned—as are all Heinz Condensed Soups. You'll like it served alone—or in quick thrifty sauces!

2 For better MEAT LOAF

Combine an 11-oz. tin Heinz Cream of Tomato Soup (undiluted), ½ cup Heinz India Relish, ¼ cup finely chopped onion, 1 tablespoon Heinz Worcestershire Sauce and 1 tablespoon flour. Cook until thoroughly heated. Serve hot over meat loaf, Salisbury steak or hamburgers.

You'll Need—One 11-oz. tin Heinz Cream of Tomato Soup, Heinz India Relish, onion, Heinz Worcestershire Sauce.

3 For better SPAGHETTI

Sauté ½ cup chopped onion in 3 tablespoons bacon drippings. Add ½ lb. ground beef and brown. Add an 11-oz. tin Heinz Cream of Tomato Soup, 1½ cups water, 1½ teaspoons salt, dash pepper. Cover. Simmer 30 minutes. Serve over ¾ lb. spaghetti, cooked and drained. Sprinkle with sharp cheese. Serves 8.

You'll Need—Onion, ½ lb. ground beef, one 11-oz. tin Heinz Cream of Tomato Soup, ¾ lb. spaghetti, Parmesan or sharp cheese.

C-751

HERE'S TODAY'S **"BIG BUY"** IN COFFEE

THIS GIANT NEW 2-LB. VACUUM JAR SAVES YOU MONEY

• More people have changed to Chase & Sanborn in the past year than to any other coffee. It's the biggest swing in coffee history! . . . Order flavor*full* Chase & Sanborn tomorrow, in the big 2-pound money-saving vacuum jar. Drip or Regular Grind . . . also in 1-pound size.

Chicago Navy Officer Tells of Skiing in Iran

BY JUDITH CASS.

THE war has its lighter moments for service men stationed in far overseas posts who, in what spare time they might have, attempt to continue or to find substitutes for favorite diversions. Lt. Everett L. Millard Jr. of the naval reserve was able to indulge in his favorite sport of skiing while in Iran, and his Chicago friends are interested in reading his account of the sport there as published in the current issue of Ski Illustrated.

Called "Teheran Skis," the article discloses how Teheran skiers gather early in the morning in crunching snow on the street corners of that city waiting for a ski bus to take them up the mountainside to Lash-Karek pass. The road parallels an ancient caravan trail, and the bus sometimes passes a camel train. The king and queen of Iran are enthusiastic skiers, Lt. Millard says, and often come to the pass for a day of sport, while the Persian girls in their "simple, chic ski togs look like school or college girls in anybody's language."

Language was the pitfall of Lt. Millard's skiing experiences there. Unable to speak Persian, he exchanged ski lore with local residents in French thru a friendly interpreter. Lt. Millard also related that Walter Stope has sent plans of his ski tows at Wilmot Hills, Wis., to the officers of the Alborz club, one of two ski clubs in Teheran, as a tow is needed at the pass. Lt. Millard, a member of Chicago's Snow Chase club, has spent many hours on the slopes at Wilmot.

Arizona Notes.

Lt. Millard's mother, Mrs. Millard, and two other Highland Parkers, Mr. and Mrs. John H. Harmon, are on holidays in completely different surroundings, at the San Marcos hotel in Chandler, Ariz. Sounding almost like a page out of the Arabian Nights in these days of shortages of everything from transportation to service is the description of that desert resort from our correspondent there.

"A comfortable old world hotel," he writes, "verdant gardens, fragrant citrus which delights the eye and nose at once, an excellent golf course a short iron shot from the hotel, cuisine unexcelled, and a corps of Koreans to keep the place neat and shining, all serve to make the San Marcos the sort of place that Sewell Avery would choose for respite after a go-around with the government—which is exactly what the executive has been doing for the past fortnight."

There are many other Chicagoans enjoying Arizona sunshine at the resort, among them Mr. and Mrs. Arch W. Shaw of Winnetka, who are back at the hotel for their 23d season; Mrs. Raymond E. Durham, Mrs. Walter A. Strong, Arthur G. Cable, Phillip R. Clarke, Oliver M. Knode, Mr. and Mrs. J. Horton Fall Jr., Herbert W. Sanborn, the William N. Lanes and their daughter, Mrs. Robert French, and the Thomas Gatkes of Oak Park.

Wedding News.

In a quiet ceremony yesterday Mrs. Edna Bunte Bernerd of New York and California became the bride of Fred L. Mandel Jr., of Highland Park. Only the bridegroom's brother, Col. Leon Mandel, and Mrs. Mandel and the bride's sister, Mrs. Jack Cribbin of New York, were present. Mr. Mandel and his bride are at home in his Highland Park house.

From Mrs. Charles Daniel Peacock III. comes the news that her mother, Mrs. Bruce Potter Smith, will be married to C. Daniel De Barry Saturday in St. Ita's church. The ceremony will be followed by a wedding breakfast in the Edgewater Beach hotel for relatives and close friends. Mrs. Smith, who, like her fiancé, is a Chicagoan, will be attended by Mrs. Carl A. Moore Jr., and Julian De Barry will be his father's best man. After a six week trip to Florida, Mr. De Barry and his bride will live on the near north side.

The chapel of the Fourth Presbyterian church was the scene of the marriage at 4:30 p. m. last Saturday of Miss Hilogene Davis to Lt. [j. g.] Herbert S. Gay Jr. of the naval reserve, son of Mr. and Mrs. Gay of Llewellyn Park, West Orange, N. J. The bride's parents, Dr. and Mrs. Thomas A. Davis of Portland, Colo., gave a reception following in the Drake hotel.

The bride was graduated from Northwestern university and Lt. Gay, whose mother is a former Chicagoan, received his degree from Williams college. He and his bride are at home in the Pearson hotel while Lt. Gay is instructing at the naval reserve training school at Northwestern university.

Engagement News.

Lt. and Mrs. Robert Meade Smith of Haverford, Pa., have announced the engagement of their daughter, Miss Eleanor Pope Smith, to Lt. Alan Rogers Johnston of the naval reserve, son of Mr. and Mrs. Edward R. Johnston of the Moraine hotel, Highland Park, formerly of Glencoe.

Miss Smith was graduated from the Agnes Irwin school in Philadelphia and from Bryn Mawr college and has been pursuing a business

[Continued on page 19, column 5.]

Someone Sick?

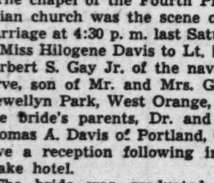

Make 'em smile with

NORCROSS GREETING CARDS

Matching Spring Hat and Bag

Dramatic matching hat and bag set made of belting ribbon, in new copperish color called Russian leather, to accompany spring suits. Youthful, high crowned cloche is trimmed with white braid. Set designed by Hattie Carnegie.

Belting Ribbon to Be Popular on Accessories

BY REA SEEGER.

Faced with increased shortages, the bag and hat makers have fashioned spring models of belting ribbon, a material so far not needed by the military forces. You'll see some of the smartest costume accessories made of this wearable, decorative material, in all colors and in such varied sizes and shapes as to rival anything in seasons when all kinds of fabrics were plentiful.

Trim, smart belting ribbon comes in many widths, and tho used almost exclusively for the first mid-season hats in former years, it now is used for anything the enterprising designers can turn out. No less a designer than Nettie Rosenstein uses belting ribbon in swish, swank ruffled lapels, both in suit jackets and in slim daytime dresses of crepe. These complicated revers are tremendously effective, as they provide contrast in fabric texture as well as a sharp, crisp outline to winged lapels—a trick, incidentally, that couldn't be achieved with any other material of less crisp quality. Coats of soft wool also boast insets and applique motifs of this ribbed material.

Stunning spring handbags, large, medium, or small, are made of belting ribbon, in street shades and brilliant color, a wide assortment ready for accent duty with spring clothes. Pert, small hats, ideal in silhouette for wear with winter coats of fur or fabric and later with slim street suits, also have vivid color. Some flaunt such unusual trim as braid in contrast color, some have rick rack, and some soutache. Others are made in the demure little sailor model with shallow brim in round ingenue manner with a narrow band and bow. All the smartest new accessories come made of belting ribbon, smooth and neat, ideal loot for the first spring wardrobe.

Thru the Looking Glass

It's a great mistake to carry over into the 40s the makeup habits of the 20s. As women mature they should adopt certain tricks of makeup that tend to give their faces a more youthful life.

One of the most important of these is the placement of rouge. It should be applied, ever so carefully, high on the cheek bones and close to the eyes, never brought down below the nose. When you do draw it down you give the whole face a downward shadow that increases the very illusion of "droop" that the middle aged woman should make every effort to avoid.

And, if your skin is coarsening in texture as you get older—it usually does—be sure that if you err in the choice of a powder shade you err on the side of too dark a tint rather than picking one that's too light. As a matter of fact, many women find that using less instead of more powder as they get older is a flattering makeup secret.

If your eyebrows arch down very definitely at the temples get busy with your tweezer. Don't go wild, but do "lift" the line at the outer eye corners to defeat that additional bit of droop that you can't afford.

Hair arrangement is vitally important. Ninety-nine times out of a hundred the mature woman will look younger and crisper if the side line of her hair is up instead of down. The lovely smooth crowned fashion, with hair falling down at the sides, is charming for the very young girl, but it is murder for her mother when mama's chin and face contour is beginning to slide.

And watch out for the blatant, hard reds in lipsticks. Something softer is usually better for the woman who is frankly middle aged.

ELEANOR NANGLE.

'Lucia' to Open Met's Season Here April 30

BY CLAUDIA CASSIDY.

The Metropolitan Opera association of New York opens its spring engagement in the Civic Opera house Monday evening, April 30, with Donizetti's "Lucia di Lammermoor, starring Lily Pons. This is the first of seven performances, which may be extended to 10 if the theater can adjust previous arrangements with "One Touch of Venus," scheduled to open April 1, with Mary Martin as the goddess who devastated Broadway.

The engagement is by invitation of the Chicago Opera company, and is part of an extended tour being coördinated for the Metropolitan by S. Hurok, veteran impresario of ballet, concert, and opera fame, who said that the usual visits to Boston, Baltimore, Cleveland, and Chicago will be augmented by trips to St. Louis, Minneapolis, Milwaukee, and possibly Des Moines, if transportation permits. This all fits in with Edward Johnson's plan to make the Metropolitan a national opera company, which might grow into an organization that can keep singers, orchestra players, and dancers employed 52 weeks a year.

As usual, the Metropolitan will take most of its settings from our warehouse, tho in the case of Wagner's "Die Meistersinger" it will be returning what it recently borrowed. It will bring its own orchestra of 85 players, its chorus of 95 singers, and a ballet of 50. The repertory, in addition to "Lucia" and "Die Meistersinger," will be chosen from Mozart's "Don Giovanni," Wagner's "Tristan and Isolde," Ponchielli's "La Gioconda," Strauss' "Der Rosenkavalier," with Lotte Lehmann; Rimsky-Korsakoff's "Coq d'Or," revived in English with Emil Cooper conducting; Rossini's "The Barber of Seville," Wagner's "Die Walküre," and Puccini's "La Boheme." All will be given if the 10 performances can be arranged. Conductors and casts will be approximately those of the New York season.

It has been generally understood that the Metropolitan repertory has been chosen not to conflict with Fausto Cleva's plans for the Chicago Opera's season of six weeks, which probably will open Monday night, Oct. 8. Abner J. Stilwell, president of the resident opera, said yesterday that there definitely will be a season, and that a board of directors meeting is scheduled for next Monday to set plans in motion.

Lectures Today

Cyril Clegnes, "Chesterton and Belloc," 8:30 p. m., Shell school, 31 E. Congress st., free.

Milton Singer, "Mathematics and the Laws of Thought," in "Mathematics and the Imagination" series, 4:30 p. m. Social Science building, University of Chicago, free; **Oscar Lange,** "The Industrialization of Russia," in "America as a World Power" series, 7:30 p. m., Oriental Institute, $6 for course, no single admission.

Louis Wirth, "The Problems of National and Racial Tensions," continuing "Problems of the Peace in Post-War Europe," auspices University college, University of Chicago, 6:45 p. m., Kimball hall, 75 cents.

Dr. Preston Bradley, "Current Books," 12:15 p. m., Chicago public library, free.

Helen Parker, "Our Colonial Architecture, with Special Emphasis on Williamsburg," 6:30 p. m., Art Institute, free.

Prof. Johan J. Smertenko, "Prospects for the Future," final in series on "The Future of the Jew in a Free World," 8:30 p. m., Concert hall, 243 S. Wabash av., $1.

Dr. Henry P. Van Dusen, "World Christianity Today," 8 p. m., Reid Memorial chapel, Lake Forest college, Lake Forest, free.

Miriam Wood, guide lecture tour, 2 p. m., Chicago Natural History [Field] museum, free.

Roy Smith, "Understanding Our Enemies in the Pacific," 8 p. m., Parkway Community house, 5120 South Park way, free.

Aid Friends of Poland Luncheon

Among the members of the Junior League of the American Friends of Poland are Peggy Provost, Diane McFarland, and Dorel Shoughrue (left to right), students at the Town school, who are assisting at a luncheon the organization is giving at noon today in the Arts club for Lt. Jan Karski, author of "Story of a Secret State." Lt. Karski will speak on his experiences in the Polish underground. [TRIBUNE Photo.]

White Collar GIRL

BY RUTH MAC KAY

Priority.

Dear Mom: You say I do not write
As much as you would like.
With transportation as it is
I often have to hike
These many blocks to get to work
And thus lose precious time
That I could put to better use
To write you, mother mine.

Today I started earlier
And vowed that I'd do better;
I'd get down to my desk at eight
And type a nice, long letter;
Today the boss came early, too;
He said "I'm glad you're here—
Get set to take a letter now."
So—more the next time, dear!

MAGDA.

How Do I Look?

The Transcription Supervisors' association of New York City has worked out a personality chart for the successful business girl, as follows:

Wearing Apparel.

1. Coat or suit—of conservative cut and color.
2. Dress—modish but not extreme in length of skirt and sleeve and in depth of neckline; even hemline.
3. Accessories—immaculate; free from rip and tear; feminine.
4. Hat—modish and becoming, but not rakish or bizarre.
5. Shoes—clean, straight of heel, conservative. [Fragmentary heels and toes in poor taste.]
6. Jewelry—appropriate to the costume; unobtrusive.
7. Restraining garments—girdle, etc., worn when necessary.

Personal Grooming.

1. Hair—clean, vital, neat, suitably coiffed for day time wear; of natural color.
2. Skin—clean and clear.
3. Brows—following natural lines.
4. Teeth—free from stain.
5. Nails—well tended; free from nicotine or other stain; restrained tinting permissible.
6. Make-up—restricted; suited to day time wear and to one's natural coloring.

Posture.

1. Carriage—body erect; shoulders back.
2. Walk—toes in; step light and springy.
3. Hands—quiet; avoidance of swinging in wide arc on walking.

Turnabout.

And have you heard about the boss who told his wife his secretary didn't understand him? DEE.

Dis and Data.

A head waitress in the grill of a wholesale firm, Elizabeth Clements, has received three citations from the treasury department for selling war bonds. . . . The Rock Island News Digest reports that "a long time ago, when respectable ladies were not supposed to travel alone, railroad conductors were puzzled by large dolls abandoned in the coaches at the end of the run. It developed that ingenious ladies carried these 'infants' in their arms to secure the respect and coöperation of other passengers en route." . . . There is a wife-husband law partnership in California called Austin & Austin. Are there other such firms?

Dear Diary BY BECKY

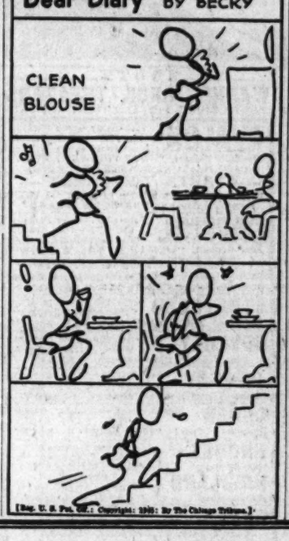

[Reg. U. S. Pat. Off.] Copyright: 1945: By The Chicago Tribune.]

Mexican Will Be Speaker for Pan-American Council

A special guest at the Pan-American council's language tea in the International Relations center Saturday afternoon will be the Rev. Alfonso Castiello, S. J., who will speak on "A Mexican Looks at the Good Neighbor Policy."

Readers: What Is a Good Date Age for Girls?

BY SHEILA DALY.

[Copyright: 1945: By The Chicago Tribune.]

on the SOLID side

It's still an open question. At what age should a girl begin to date? Often, at 16, a gal is something just this side of Lana Turner, and often, at 16, another gal is just one step out of the pigtails-and-pinafore department, content to stay at home night after night, doing her homework and dreaming about Van Johnson. Some smooth girls go out for an occasional coke and movie date at 14; other equally smooth gals don't hit the bright lights till they are 17 and older.

The answer all depends on the girl, the circumstances, and the parents involved. Here are three typical letters from the junior miss department, all from puzzled honeychiles who wonder when they will be old enough to get in there and have fun like the rest of the girls:

"I am 14, and, like all other girls in high school, I would like to go out on dates. I am not outstandingly pretty, just attractive. Last Saturday night my girl friend and I took a walk and we passed some boys on the street. I overheard one of them say, 'Wouldn't you think those girls would have a date on a Saturday night?' Naturally I felt so unhappy I wished I were dead." . . . "I've never gone anywhere with fellows and just don't seem to be popular with them. I am just over 15. I have gone to a few mixed parties and had a wonderful time. Maybe I am still 'green,' but I know many girls my age who go to dances and movies with boys all the time." . . . "A good friend of mine, a boy, told my mother that the fellows at school think I'm a fine girl, but 'too young' to date. I'm 16, have many friends but never go out on dates. Maybe I should flirt more."

And what do you think? Are these gals too young, using the wrong approach, or just worrying too soon? Maybe you know the answer. To pass the information on to girls who are just beginning to date, or are just beginning to wonder why they don't—at what age do you think a girl should date? Send in your opinions, we'll total them up to the "ideal age" and let these gals know whether they are on or off the beam.

HIGH SCHOOL SPECIAL

By Suzi

A tip-off on something extra they're showing now.

This jumper dress has the clever new shoulder sections to widen the shoulder line. Covered buttons, contrasting stitchings, and a pair of side pockets are interesting tailored details. Blouses or shirts are worn for contrast.

For information write Suzi, care of Tribune. Inclose stamped, addressed envelope. Or call Tribune Public Service Office, 1 S. Dearborn, Superior 0200.

ANNUAL

Fur clearance sale

BLUMS • VOGUE

630 SOUTH MICHIGAN

ESTABLISHED 1910

Neumode

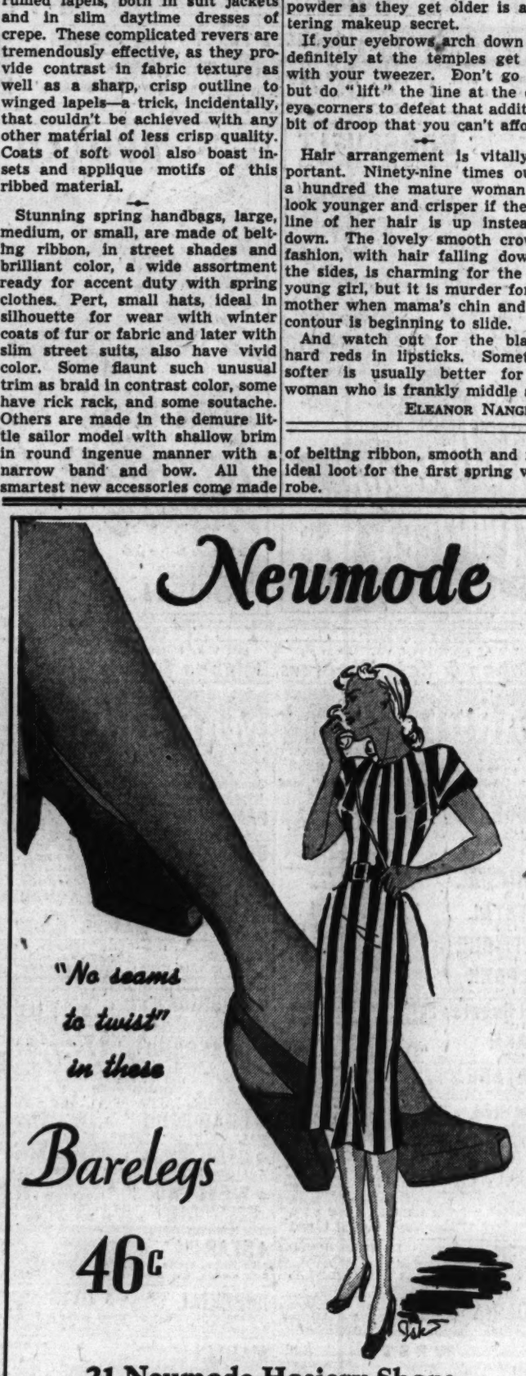

"No seams to twist" in these

Barelegs

46c

21 Neumode Hosiery Shops in Chicago and Suburbs

Store Hours, 9:45 to 5:45 — Marshall Field & Company

Wouldn't you know . . . we'd be the ones to find them for you!

BATISTE BLOUSES

$6.95 and $7.95

- so beautiful . . . and so beautifully made
- the fabric is sheer, white . . . and unusually fine
- both are lace-frilled . . . and particularly exciting at these prices
- both, sizes 32 to 38

Blouse Shop—Sixth Floor, Middle, Wabash
Also Evanston, Oak Park, Lake Forest

If you can't come in, write or phone Personal Shopping Service—State 1000

An amount will be added to quoted prices of all our merchandise to cover additional expense due to the Illinois Retailers' Occupation Tax

'Private Investigator Maclain' . . . . . By Baynard Kendrick

(Copyright: 1945: By Baynard Kendrick.)

SYNOPSIS: In the sumptuous terrace apartment of Larmar Jordan, novelist, a cocktail party is in session. Capt. Duncan Maclain sits alone with his Seeing Eye dog, Schnucke. He is joined by Sarah Hanley, Larmar's agent. Out on the terrace Sybella Ford, his fiancee, is chatting with Paul Hirst, Larmar's secretary. Troy Singleton arrives. Bob Morse, reporter, tells Maclain he is doing a profile on Larmar, whose wife, Lucia, is charming, and whose latest inamorata is Troy Singleton. Troy insists she received an invitation. Larmar accuses Lucia of sending it for some dramatic purpose. Ellis Brown Mitchell, gun expert, seeks Hirst's aid in cataloging Lamar's gun collection, which Larmar is going to sell. Paul realizes there is something catastrophic to make him dispose of his prize collection. Next day, alone in his apartment, Larmar is studying his financial status, depleted by Troy's demands, when she visits him. As the chimes of Trinity sound, Troy, seated on the terrace, slumps down, shot thru the heart. No one is near. Larmar removes the body to the gun room. Police arrive, summoned by Mrs. Oliver in the apartment above, who heard the shot and saw Larmar carry the body inside. Lucia, accompanied by Bob Morse, returns home. Police find a strange pistol in the privet hedge and a handkerchief caught on a twig close beside it. Larmar admits the pistol is his. When police see blood on his cuff, he is held for murder. Lucia appeals to Capt. Maclain, whom the police try to discourage. Instead he tells them the gun used has a set trigger and suggests they find out who sent the invitation to Troy. Then he calls upon Mrs. Oliver, who is sure no one was there. Lucia finds no escape from the murder charge. She has taken a room in a hotel, but visits the apartment and finds Maclain getting expert advice on guns from Brownie, who is familiar with Larmar's collection.

INSTALMENT XVI.

EXAMINING LARMAR'S GUNS.

Lucia was glad it had grown dark outside. Morbid fascination kept drawing her attention to the terrace doors.

"Larmar already had planned to sell the gun collection," the captain told Lucia. "I got that from Paul. But Brownie's dead against it. He says that it might be sold off piece by piece, but as a collection it wouldn't bring a 10th of its value. Too much income tax and war. However, that isn't what I wanted to know. I wanted information on the pistol that killed Troy."

"You're going to prove it wasn't Larmar's gun?"

"The police have already proved it was. I'm working on an idea so crazy that I hesitate even to confide in you. I talked to Mrs. Oliver upstairs this afternoon. She ran to her window within seconds after that shot was fired. I'm convinced that she saw no one leave the terrace—because there was no one there."

"But somebody shot her, captain. Who was it—if it wasn't Larmar?"

"A man in a tower across the street," said Duncan Maclain. "I hope to prove, with Brownie's help, that Troy was killed by the man who plays the carillon."

Bob Morse dropped in shortly after 9. Bob had always hated murder stories. During many years of newspaper work he had managed to conceal a disturbing streak of sentiment under a slowly growing layer of fat and a carefully cultivated brittleness of manner. He knew that his susceptibility toward other people's troubles had been a definite handicap in his newspaper career.

The whole thing was most discouraging. It had finally driven him to the social suicide of profiles, where the friendship of important figures could be alienated by subtly laying their soft spots bare.

Bob's story for the Globe-Tribune was handled with thoughtful care. Lucia had read it that morning before she consulted Duncan Maclain. She was full of appreciation for the sensitive and understanding way in which Bob had covered her married life with Larmar, yet when he arrived at the apartment she simply said, "Thanks, Bob. Will you have a drink?"

"Not tonight, Lucia. What's new? Did either of you talk to Larmar today?"

"I did, Bob. I had dinner with Sarah Hanley tonight, too."

"Humph," Bob grunted morosely. "Sarah's not so bad. Why do you dislike her so?"

"It's her type. She's one of those dames who's so efficient she irritates me."

"There're times when she makes a lot of sense," said Paul. "She wants Larmar to go on with his book."

"Paul and I were just discussing it."

"I told you so." Bob held up 10 fingers and traced a per cent mark in the air.

Lucia said, "That's not entirely true. We will need the money and nobody else seems to care. At Sybella Ford's suggestion, I retained Capt. Maclain today."

"Maclain? Can I use that? He and his dogs are good copy. What's he working on?"

Lucia started to say what the captain had told her and changed her mind. "You'd better ask him yourself, Bob." She pointed toward the gun room. "He and Brownie are in there."

"I'll take a look." Bob left.

The captain was seated on the table, threading the length of a peculiar looking whip thru one hand. Brownie in a chair beside him was concentrating on a long barreled pistol.

Maclain said, without turning his head, "I was wondering when I got mixed up in this how long it would be before the gentlemen of the press arrived. Come in, Mr. Morse, and sit down."

"I'm not a gentleman. I'm practically a member of the family. Furthermore, I haven't been drinking. How did you know it was me? Unless the memory of our last conversation is a blank, I have an idea you should associate my presence with an odor of imported gin."

"With footstep light as floating thistle down," Maclain said softly, "and a hand upon my shoulder, soft as drifting flakes of snow."

Bob sighed. "So my footfalls betray me. I've been telling myself for years, 'Look, Pigs Knuckle, it's time for your dieting to begin!'" He leaned closer to examine the long barreled gun and asked "What do you call that thing?"

"It's a lace tree whip from Jamaica," Maclain said. "It's all in one piece, made out of fiber from which the bark has been removed. Look at the butt. It feels like several layers of woven cloth to my fingers but it's still all part of the tree."

"Awkward to shoot a dame with, I'd say."

"O, I take it you're referring to the gun."

Bob said dryly: "Yeah. Is that the one?"

"Scarcely," Brownie put in. "The one, as you call it, is down at police headquarters tagged Exhibit A, but this is very much like it."

Bob took it gingerly.

"It's not loaded," said Brownie.

"I've covered enough accidental shootings," Bob told him, "to have heard that one before." He restored the pistol to its velvet box. "Is that part of Larmar's collection?"

"Well, not exactly," Brownie explained. "This is a Stotzer Perfeckt Pistole. Larmar used this and the other one in target matches. This is a .22. Most target pistols are .22s, but the gun which killed the girl was a Buchel which Larmar had had specially made. It was a nine millimeter, a larger bore."

"I want you to take a look at the trigger, Mr. Morse," said Maclain. "You'll notice there're two. Show him, Brownie."

The gunsmith made a quick skilled movement of his hands and said. "I showed the captain this just before you came in. I've cocked this gun. Now I'll pull the rear trigger down."

Morse leaned still closer, listening intently for the click of the hammer fall. Finally he said, "What happened? Has it gone off?"

"The rear trigger doesn't fire it," Brownie explained. "When I pull it, it merely sets the front one. This is a real hair trigger gun with an extremely heavy mainspring and an extremely short hammer fall. It takes a lot of practice to learn to shoot one. You see, I put my index finger very carefully on the edge of this front trigger, but I'm pushing away from it instead of pulling. Now, all I need to do is relax the muscles of my hand."

[Continued tomorrow.]

ORPHAN ANNIE

GASOLINE ALLEY

Lutheran Charities to Discuss Welfare Work Techniques

Technique of welfare work will be discussed tomorrow by representatives from the 23 agencies comprising the Lutheran Charities of Chicago, meeting in the Central Y. M. C. A., 19 S. La Salle st. The speaker at a luncheon will be the Rev. H. F. Wind of Buffalo, N. Y., president of the Associated Lutheran charities. Sectional meetings will follow.

The Rev. Henry J. Whiting, executive secretary of the Lutheran Welfare Society of Wisconsin will be the principal speaker at meeting on child care; the Rev. P. H. Nordlander, superintendent of the Augustana home, will speak on "New Trends in Old Age Care," and the Rev. E. F. Valbracht, St. Luke's church, will preside over the section on hospices which the Rev. Edgar F. Witte will address on "Streamlining Our Hospice Work."

Seminars will be held for social workers and pastoral counselors, and Frank Loomis, executive secretary of the Chicago Community Trust, will speak at a general session at 4 p. m.

regardless of price
There's Nothing Finer than MINER'S Theatrical COLD CREAM
for a lovelier complexion
½ LB. JAR only 25¢ Sold Everywhere
Extra help for Dry Skin MINER'S CLEANSING CREAM with LANOLIN
MINER'S - Masters of Make-Up for over 80 Years

7 COURSE DINNER $2.50 with Whole BABY LOBSTER
"Moments of Grand Opera" featuring JEAN FARDULLI and a distinguished cast of Operatic Stars
NO PRICE INCREASE
COLOSIMO'S
2126 South Wabash

BE PREPARED . . . there's a Doctor Shortage
CHECK WITH YOUR DRUGGIST ON SICKROOM NEEDS
Save your doctor's precious time. Have a thermometer, bedpan, hot water bottle, etc., on hand. *And help keep germs from spreading!* Wash everything the patient touches with powerful germ-killing Lysol disinfectant. Clean house the "hospital way" with Lysol *every* day!
Lysol Disinfectant
Copyright 1945, by Lehn & Fink Products Corp.

DOWNTOWN

Magnificent IN ITS EMOTIONAL MIGHT!
A. J. CRONIN'S Best Loved Best Seller "The KEYS of the KINGDOM"
20th Century-Fox production with a distinguished cast including:
GREGORY PECK
Roddy McDOWALL
ROSA STRADNER
VINCENT PRICE
JANE BALL
Sir Cedric HARDWICKE
Starts SATURDAY
STATE LAKE
BALABAN & KATZ

DOWNTOWN
Open 8:45 a.m. Price Chgs. 1 and 6
RKO PALACE
ROMANTIC WESTERN ADVENTURE!
JOHN WAYNE ELLA RAINES in "TALL in the SADDLE"
WARD BOND - GEORGE "GABBY" HAYES
PLUS NEW MYSTERY CO-HIT "The FALCON in HOLLYWOOD" —TOM CONWAY RITA CORDAY

Open 8:45 a.m. Price Chgs. 1 and 6
RKO GRAND
Deanna Durbin in "CAN'T HELP SINGING" in TECHNICOLOR
PLUS MYSTERY CO-HIT Carlos KORVIN Ella RAINES "ENTER ARSENE LUPIN"

STATE-VAN BUREN DOWNTOWN
LAST DAY JIMMIE LUNCEFORD and his orch.
—TOMORROW—
ANN CORIO LUSH AND LOVELY BEAUTY IN PERSON
STEPIN FECHIT ACE SCREEN COMIC IN PERSON
OPEN 10 A. M. PRICE CHANGE AT 12 & 5 P. M.
SCREEN "UNDER WESTERN SKIES"

DOWNTOWN
BUY WAR BONDS at BALABAN & KATZ Theaters
CHICAGO
Op. 8:30—Last Day ANN SHERIDAN "DOUGHGIRLS" —On Stage— Kenny Youngman Kitty Carlisle
HOLLYWOOD "SNEAK" PREVIEW
Extra—TONIGHT 9:30
Come at 8:30 P. M. and SEE the Stage Show—the Preview and Regular Feature

Tomorrow— FAR and AWAY our BEST show since "Going My Way!"
BALABAN & KATZ CHICAGO STATE NR. RANDOLPH
IN PERSON Chicago's new rage CARMEN CAVALLARO wizard of the piano
with his incomparable ORCHESTRA
GLORIA STARK
ROCHELLE & BEEBE
PAUL REGAN
PARAMOUNT'S LAUGH-PACKED PANIC!
Two lovely innocents on a giddy manhunt!
"OUR HEARTS WERE YOUNG and GAY"
starring DIANA LYNN · GAIL RUSSELL
Beulah Bondi · Chas. Ruggles
From the best-seller by Cornelia Otis Skinner and Emily Kimbrough

STATE-LAKE
Open 8:45 a.m. Pr. Ch. 12 & 5 LAST 2 DAYS!
Bold pirate...daring beauty...red blooded adventure!
"FRENCHMAN'S CREEK"
Paramount's TECHNICOLOR hit JOAN FONTAINE · ARTURO de CORDOVA

UNITED ARTISTS
Open 8:35 a.m. Pr. Ch. 12 & 5
SPENCER TRACY · VAN JOHNSON
MGM's hit "30 SECONDS over TOKYO"
Phyllis Thaxter · Rob't Walker
Extra: 'Bombalera'

BUY WAR BONDS

ROOSEVELT
Open 8:45 a.m. Pr. ch. 12 & 5
BALABAN & KATZ STATE NR. WASHINGTON
THE WONDER-WHIRL OF THE SCREEN'S TOP TALENT! singing! dancing! laughing! loving!
62 GREAT STARS in Warner Bros.
"Hollywood CANTEEN"
4th BIG WEEK!

APOLLO
Open 8:45 a.m. Pr. chg. 12 & 5
BALABAN & KATZ · RANDOLPH AT CLARK
Romance hits a new high!
IRENE DUNNE · CHARLES BOYER
'Together Again'
Columbia's funfest with CHARLES COBURN
Extra! "PLEDGE TO BATAAN" Warner's TECHNICOLOR featurette

7:45 a.m. to 3 a.m. Last Fea. 1:20 a.m.
GARRICK
IT'S WACKY! IT'S FUNNY! IT'S A LAUGHSLIDE!
"HAIL the CONQUERING HERO"
Paramount's laughslide
EDDIE BRACKEN · WILLIAM DEMAREST
ELLA RAINES
plus DEATH PROWLS THE MOUNTAIN! "DARK MOUNTAIN" Paramount's mystery Robert LOWERY · Ellen DREW

McVickers
LAST DAY "THE CONSPIRATORS" plus "LOST IN A HAREM"
TOMORROW "Since You Went Away"
CLAUDETTE COLBERT · JENNIFER JONES · JOSEPH COTTEN
SHIRLEY TEMPLE · ROBERT WALKER
EXTRA—Technicolor Treat MUSICAL MOVIELAND

LA SALLE Madison-Clark. LATE SHOW JEANNE CRAIN "IN THE MEANTIME, DARLING" ANNE SHIRLEY "MUSIC IN MANHATTAN"
STUDIO VAN BUREN AT MICHIGAN 10:45 A. M. to Midnite ADULTS ONLY "HUMAN PASSION" JEAN GABIN, SIMONE SIMON Hedy Lamarr, "ECSTASY"

DOWNTOWN
ORIENTAL RANDOLPH NR. STATE
LAST DAY—37c, 10 A. M. to 1 p.m. plus tax STAGE—EDDY HOWARD and ORCHESTRA Screen-"ARMY WIVES"
TOMORROW STAGE SHOW OF Stars!
Clyde Lucas AND HIS NEW ORCHESTRA featuring PAUL STEELE JEAN LA SALLE
Phil Regan STAR OF STAGE, SCREEN & RADIO IN PERSON
PLUS BOB WILLIAMS "DOGGONE FUNNY" and many others
SCREEN—1st Showing The Private Life of a Public Figure and WHAT a Figure!
"EADIE WAS A LADY" with ANN MILLER JOE BESSER WM. WRIGHT HAL McINTYRE and ORCH.

Samuel Goldwyn presents BOB HOPE in "The Princess and the Pirate" Technicolor
WOODS RANDOLPH & DEARBORN STS. 7:45 A.M. CONT.
LATE SHOWS MIDNITE TO 6 A.M.
GIVE! Join the March of Dimes!

MONROE MONROE AT DEARBORN LATEST NEWS A Hurricane of Hatred "RAINBOW" RICHARD TRAVIS in "THE LAST RIDE"
CLARK Clark at Madison Latest News Midnite Show JOEL McCREA in "REACHING FOR THE SUN" Also "CALL OF THE ROCKIES"
World PLAYHOUSE 410 S. Mich. Ave. Cont. 11:45 A.M. to Midnite—In Technicolor! 5TH BIG WEEK Music from the Messiah The Great Mr. Handel

SOUTH
BUY WAR BONDS FOR VICTORY at all Balaban & Katz Theaters
BALABAN & KATZ TIVOLI COTTAGE GROVE AT 63rd
LAST DAY DOROTHY LAMOUR, EDDIE BRACKEN, 'RAINBOW ISLAND' & KAY KYSER & Band, "CAROLINA BLUES" Tomorrow: June Haver, "Irish Eyes Are Smiling" plus "The Big Noise"
BALABAN & KATZ SOUTHTOWN 63rd ST. NEAR HALSTED
LAST DAY Claudette COLBERT, Joseph COTTEN, Jennifer JONES Robert WALKER, "SINCE YOU WENT AWAY" Extra! Selected Shorts! Last Feature at 9:30 Tomorrow: Dot Lamour, "Rainbow Island" Kay Kyser and Band, "Carolina Blues"
TOWER Margaret O'Brien, Robert Young "CANTERVILLE GHOST" & BOB CROSBY, "MY GAL LOVES MUSIC"
MARYLAND "MASTER RACE" Plus GLORIA JEAN, "RECKLESS AGE"
REGAL LAST DAY! SCOOP STAGE SHOW! Heading a RED HOT REVUE! THE INK SPOTS TINY BRADSHAW & His Amazing Band Screen: Marlene DIETRICH, "KISMET"
PICCADILLY GARY COOPER, MERLE OBERON "COWBOY AND THE LADY" WARNER BAXTER, NINA FOCH "SHADOWS IN THE NIGHT"
HARPER Allyn Joslyn, Evelyn Keyes "STRANGE AFFAIR" Jane Withers, "FACES IN THE FOG"
HYDE PARK Victor Mature, Lucille Ball "SEVEN DAYS LEAVE"
KIMBARK 6240 Kimbark Ave. Open 12:30 HARRIET HILLIARD and JACK HALEY in "TAKE IT BIG" Kay Kyser, Peter Lorre, "YOU'LL FIND OUT" M. Chapman, E. Lowe, "Murder on Times Square"
KEN JACK HALEY, HARRIET HILLIARD Open 1:30. "TAKE IT BIG" WM. BENDIX 'ABROAD with 2 YANKS'
MARQUETTE 63d-Kedzie. C. Aubrey Smith Dennis O'Keefe, Eleanor Powell in "SENSATIONS OF 1945" W. Beery, B. Barnes, "BARBARY COAST GENT"
HIGHWAY 63rd-Western. Edw. G. Robinson Fred MacMURRAY, Barbara STANWYCK in "DOUBLE INDEMNITY" Allyn Joslyn, Evelyn Keyes, "STRANGE AFFAIR"
MICHIGAN 55th-Mich. "DEVIL BOATS" "FACES IN THE FOG" JANE WITHERS DEAD END KIDS, "BOWERY CHAMPS" & News
HARVARD 63d-Harvard. Cartoon. J. Withers "FACES IN THE FOG" Wallace Beery, "BARBARY COAST GENT"
CORAL 95th-Cicero. Open 6. Free Parking Eleanor Powell, Dennis O'Keefe 'SENSATIONS OF 1945' & 'STRANGE AFFAIR'
RAMOVA 35th-Halsted. Stanley Ridges "THE MASTER RACE" Gene Tierney, Dana Andrews, "LAURA"
COLONY 59th-Kedzie. Richard Travis "THE LAST RIDE" Brian Donlevy, "AN AMERICAN ROMANCE"
STATE 11020 S. Michigan Ave. Brian Donlevy "AN AMERICAN ROMANCE" Richard Dix, "MARK OF THE WHISTLER"
COMMERCIAL 9150 Commercial. Op. 11:30 "THE LAST RIDE" & Richard Dix, "MARK OF THE WHISTLER"
JACKSON PK. Tyrone Power, Linda Darnell "DAYTIME WIFE" J. Davis Ron. Colman "I WAS FAITHFUL" Kay Francis
LEX 1162 East 63rd Street. OPENS 12:30 Barb. Stanwyck, "DOUBLE INDEMNITY" W. Beery, B. Barnes, "BARBARY COAST GENT"
E.A.R. 6839 West. Open 5:45. Madeleine Carroll Doug. Fairbanks Jr., "SAFARI" & Geraldine Fitzgerald, 'SHINING VICTORY'

SOUTH
WARNER BROS. THEATERS SOUTH SIDE'S FINEST ENTERTAINMENT
AVALON 79th-Stony—Free Parking Op. 1:30—Shirley Temple Jos. Cotten, Monty Woolley Claudette Colbert, 'SINCE YOU WENT AWAY' LAST FEATURE STARTS AT 9:30 P.M. —STARTS TOMORROW— Cary Grant, "None But the LONELY HEART" Dorothy Lamour in "RAINBOW ISLAND"
CAPITOL 79th-Hals.—Free Parking Op. 1:30—Hedy Lamarr "The CONSPIRATORS" Joan Bennett, "WOMAN IN THE WINDOW" —STARTS TOMORROW— Shirley Temple, Monty Woolley, Joseph Cotten Claudette Colbert, 'SINCE YOU WENT AWAY'
STRATFORD 63rd-Halsted—Tom Neal "THOROUGHBREDS" Thrilling! Jill Esmond, "MY PAL WOLF"
BEVERLY 95th-Ashland—Free Parking Clifton Webb, Judith Anderson Gene Tierney, Dana Andrews, "LAURA"
JEFFERY 71st-Jeffery—Brian Donlevy "AN AMERICAN ROMANCE" Gene Tierney, Dana Andrews, "LAURA"
OGDEN 63rd-Ashland — Eleanor Parker "THE LAST RIDE" Shocking! True! "THE MASTER RACE"
RHODES 79th-Rhodes HIGHLAND 79th-Ashland Brian Donlevy Ann Richards "AN AMERICAN ROMANCE" True! Shocking! "MASTER RACE"
GROVE 79th-Cottage—2 Thrillers! Eleanor Parker, "LAST RIDE" Gene Tierney, Dana Andrews, "LAURA"
SHORE 75th-Kingston—Allyn Joslyn "STRANGE AFFAIR" Eleanor Powell, "SENSATIONS OF 1945"
COSMO 79th-Halsted—Shocking! Daring! "ARE THESE OUR PARENTS?" Lana Turner, "MARRIAGE Is a Private Affair"
HAMILTON 71st-Paxton—Wm. Bendix "ABROAD with 2 YANKS" Lana Turner, "MARRIAGE Is a Private Affair"
FROLIC 55th-Ellis—Senja Henie, 'EVERYTHING Happens at Night' Joan Davis, "LIFE BEGINS AT COLLEGE"
OAKLAND 39th-Drex.-'STRANGE Affair' Today's Delinquent Parents! Jane Withers, "FACES IN THE FOG"
"MET" 47th-So. Pkwy.—Shocking! True! Daring! "MASTER RACE" Youth on the loose! "RECKLESS AGE"
★V 47th-Drex. Madeleine Carroll, Sterling Hayden "Bahama Passage" C. Lombard, C. Laughton 'They Knew What They Wanted' 'Adv. of Chico'
★ARK Open 12:30. Shirley Temple, "HEIDI" Ron. Colman, K. Francis, 'I Was Faithful' "Petticoat Larceny" Joan Carroll, Ruth Warrick
★SUN "Dance Girl" Lucille Ball, Louis Hayward "Suicide Squadron" "Duke of the Navy"
★WOODLAWN Op. 12:30—Today Only! "No Escape" Dean Jagger "RED HEAD" June Lang and Western
★RAY Cary Grant, Laraine Day, "MR. LUCKY" Lynn Bari, Warner Baxter, 'Earth Bound' Plus "SWING HOSTESS with Martha Hilton
★CHELTEN TODAY ONLY! ALAN LADD "JOAN OF PARIS" "DIXIE JAMBOREE" F. Langford 'Behind Prison Walls'
PARK 3955 So. Parkway. Adults Only MEET THE JAPS "Ravaged Earth"

NORTH
The ESQUIRE "BRAZIL" TITO GUIZAR, VIRGINIA BRUCE VELOZ & YOLANDA And THE ESQUIRE HOUR Feature at 2:09, 4:13, 6:17, 8:21 & 10:30
Cinema review 8:00—10:00 feature 6:30 8:30—10:30 HEDY LAMARR JAMES STEWART "COME LIVE WITH ME"
ADELPHI 7074 N. Clark. Rog. Pk. 1039 OPEN 6:00. 25c 6 to 6:30 William Bendix, Helen Walker, D. O'Keefe "ABROAD WITH 2 YANKS" Jack Haley, Harriet Hilliard, Ozzie Nelson "TAKE IT BIG"
LANE COURT Op. 1:30. Armitage-Clark DENNIS O'KEEFE Eleanor Powell, "SENSATIONS OF 1945" Ronald Colman, "I WAS FAITHFUL" FREE GLASSWARE TO THE LADIES
DE LUXE 1141 WILSON AVENUE "STRANGE AFFAIR" Wallace Beery, "BARBARY COAST GENT" Plus LATEST MARCH OF TIME
SURF Dearb. at Division. BING CROSBY Mary Martin, Brian Donlevy "BIRTH of the BLUES" & SURF DIGEST Feature at 6:45, 8:35 and 10:25 P. M.
WINDSOR 1225 N. Clark. Open 1:30 SHIRLEY TEMPLE, Geo. Murphy Jimmy Durante, "LITTLE MISS BROADWAY" & Richard Dix, "MARK OF THE WHISTLER"
RIDGE 1550 Devon. Open 1:30. Matinee EDW. G. ROBINSON, B. STANWYCK FRED MacMURRAY, "DOUBLE INDEMNITY" ELEANOR POWELL, "SENSATIONS OF 1945"
CALO 5404 N. Clark Street. Open 5:00 Jane Withers, "FACES in the FOG" Ron. Colman, Kay Francis, "I WAS FAITHFUL"
COED 1330 Morse Ave. Andrews Sisters "ALWAYS A BRIDESMAID" Basil Rathbone 'SHERLOCK HOLMES Faces Death'
BRYN MAWR At Bryn Mawr L. Op. 1 P.M. SHIRLEY TEMPLE 'Young People' & Allyn Joslyn, "Strange Affair"
LAKE SHORE 3175 Broadway. Open 6:30 Edw. Pearson, "STINSEN PA LVEKAS" Swedish Dialogue—English Titles
ROSEWOOD 1823 Montrose. Starts 5:30 "MOONLIGHT and CACTUS" "GRAPES OF WRATH"

NORTH
BUY WAR BONDS FOR VICTORY at all Balaban & Katz Theaters
BALABAN & KATZ UPTOWN BROADWAY AT LAWRENCE
LAST DAY DOROTHY LAMOUR, EDDIE BRACKEN, "RAINBOW ISLAND" Plus KAY KYSER & Band, "CAROLINA BLUES" Tomorrow: Alan Ladd, Loretta Young, "And Now Tomorrow" plus "Three's a Family"
BALABAN & KATZ GRANADA SHERIDAN AT DEVON
LAST DAY JOAN BENNETT, EDW. G. ROBINSON, "WOMAN IN THE WINDOW" & Larry Parks, "SERGEANT MIKE" Tomorrow: June Haver, "Irish Eyes Are Smiling" plus "The Big Noise"
BALABAN & KATZ RIVIERA BROADWAY AT LAWRENCE
LAST DAY SUSANNA FOSTER, TURHAN BEY, "THE CLIMAX" & BENNY GOODMAN, "SWEET AND LOW DOWN" Tomorrow: Joan Bennett, "Woman in the Window" and Larry Parks, "Sgt. Mike"
CENTURY NORSHORE PANTHEON NORTOWN BELMONT MARGARET O'BRIEN Chas. Laughton, Bob Young "CANTERVILLE GHOST" & "MY GAL LOVES MUSIC"
HOWARD GENE TIERNEY, DANA ANDREWS, "LAURA" Plus GLORIA JEAN, "RECKLESS AGE"
LAKESIDE Open 1:30 COVENT Open 1:30 BARBARA STANWYCK FRED MacMURRAY "DOUBLE INDEMNITY" "SENSATIONS of 1945"
CINE' Open 6:15 Barbara Stanwyck, Fred MacMurray, "DOUBLE INDEMNITY" Plus Eleanor POWELL, "SENSATIONS OF 1945"
● SHERIDAN 4036 Sher. GARY COOPER in "CASANOVA BROWN" "MUSIC IN MANHATTAN" ANNE SHIRLEY
● VOGUE 3612 B'dwy BRIAN DONLEVY "AMERICAN ROMANCE" & "MASTER RACE"
● DEVON 6225 Broadway ● BUCK'M 3319 N. Clark GENE TIERNEY DANA ANDREWS "LAURA" Richard Dix "MARK of WHISTLER"
● N. CENTER 4031 Lincoln—3 CARTOONS ANN SHERIDAN "WINTER CARNIVAL" ALICE FAYE, DON AMECHE, HENRY FONDA EDWARD ARNOLD, "LILLIAN RUSSELL"
● MODE 3912 Sheridan—COLOR CARTOON TYRONE POWER, GEORGE BRENT "RAINS CAME" & ROSALIND RUSSELL CLAUDETTE COLBERT, VICTOR McLAGLEN RONALD COLMAN in "UNDER TWO FLAGS"
● 400 6746 Sheridan Road—JEAN ARTHUR, Chas. Coburn, "IMPATIENT YEARS" Don Ameche, "Greenwich Village" Wm. Bendix
● BIOGRAPH 2433 Lincoln—Open 12:45 EDWARD G. ROBINSON BARBARA STANWYCK, FRED MacMURRAY "DOUBLE INDEMNITY" & Dennis O'KEEFE, ELEANOR POWELL, "SENSATIONS OF 1945"
● DAVIS 4614 Lincoln ● VIC Sheff. Belm. WALLACE BEERY "BARBARY COAST GENT" ALLYN JOSLYN "STRANGE AFFAIR" In Technicolor "POPULAR SCIENCE"
● ARGMORE 1040 Argyle—Opens 1:30 PETE SMITH, "Movie Pest" WM. BENDIX, "ABROAD WITH TWO YANKS" OZZIE NELSON & BAND, "TAKE IT BIG"

NORTHWEST
● LIBERTY 3705 Full.—"Oklahoma Outlaws" Charlie Ruggles, Philip Terry "FIGHTING PARSON OF PANAMINT" & Vic Jory ZANE GREY'S "LIGHT of the WESTERN STARS"
● EMBASSY 3940 Fullerton—Opens 1:30 "SHOE SHINE BOY" "FACES IN THE FOG" with Jane WITHERS DEAD END KIDS, "THE BOWERY CHAMPS"
● IRVING 4003 Irving Park—"Popular Science" Allyn Joslyn, "STRANGE AFFAIR" "BARBARY COAST GENT" WALLACE BEERY
● AVON 3327 Full. Opens 5:30 Ozzie Nelson & Band "TAKE IT BIG" WM. BENDIX, "ABROAD WITH TWO YANKS"
● CROWN 1607 W. Division—Opens 10 A.M. "Curse of the Killer" Black Arrow 'MASTER RACE' Gangland Vengeance 'Last Ride'
MONT CLARE VIRGINIA BRUCE—TITO GUIZAR "BRAZIL" JEANNE CRAIN—FRANK LATIMORE "IN THE MEANTIME, DARLING"
ALAMO 3639 Chicago Av. In Technicolor BRIAN DONLEVY in "AN AMERICAN ROMANCE" Also "THE MASTER RACE"
MILFORD 3319 N. Pulaski. Open 5:30 Joel McCrea, "GREAT MOMENT" & Jack Haley, "TAKE IT BIG"
LOGAN Milwaukee-Sawyer. Open 1:30 "STRANGE AFFAIR" plus Wallace Beery, "BARBARY COAST GENT"
RIVOLI 4380 Elston Ave.—Open 5:30 P.M. Joel McCrea, 'He Married His Wife' M. Berle, 'Whispering Ghosts' 'Monster & the Girl'

NORTHWEST
BUY WAR BONDS FOR VICTORY at all Balaban & Katz Theaters
BALABAN & KATZ HARDING MILWAUKEE AT ARMITAGE
LAST DAY Open 1:45—JOAN BENNETT "WOMAN in the WINDOW" Plus LARRY PARKS in "SERGEANT MIKE" Tom.: "IRISH EYES ARE SMILING" and LAUREL & HARDY, "THE BIG NOISE"
CONGRESS Open 1:45 GATEWAY Open 1:45 MARGARET O'BRIEN "CANTERVILLE GHOST" and "MY GAL LOVES MUSIC"
TERMINAL Open 1:45 CRYSTAL Starts 1:30 BILTMORE Starts 1:30 BELPARK Starts 1:30 BRIAN DONLEVY ANN RICHARDS In Technicolor! "AMERICAN ROMANCE" & OSA MASSEN "MASTER RACE"
Will Rogers Open 1:45 DRAKE Open 1:45 Wallace Beery, Binnie Barnes "Barbary Coast Gent" Plus Allyn Joslyn "STRANGE AFFAIR"
PORTAGE Op. 1:45—Barbara Stanwyck, Fred MacMurray, "Double INDEMNITY" & Eleanor Powell, "SENSATIONS OF 1945"
ADMIRAL Open 1:45—WILLIAM BENDIX "ABROAD WITH TWO YANKS" Plus JACK HALEY in "TAKE IT BIG"
NITA 2915 Milwaukee Ave. LAST DAY! JENNIFER JONES 'SONG OF BERNADETTE'
GRAND 3433 W. North. Open 5:45. Starts 6 "STRANGE AFFAIR" Wallace Beery Binnie Barnes "Barbary Coast Gent"
TIFFIN IN TECHNICOLOR BRIAN DONLEVY in "AN AMERICAN ROMANCE" Also "THE MASTER RACE"
PAULINA 1339 N. Paulina. Rich. Arlen "TIGER SHARK" & John Garfield in "THEY MADE ME A CRIMINAL"

WEST
LINDY 1710 W. Madison OPENS 12:30 JOAN DAVIS "YOKEL BOY" Don 'Red' Barry, "DAYS of OLD CHEYENNE" "CACTUS CAPERS" Ray Whitley & 6 Bar Cowboys
MARSHALL SQ. 2873 Cermak Road. Open 1 "MASTER RACE" Richard Dix, "MARK OF THE WHISTLER"

WEST
BUY WAR BONDS FOR VICTORY at all Balaban & Katz Theaters
BALABAN & KATZ MARBRO MADISON NEAR CRAWFORD
LAST DAY DOROTHY LAMOUR, EDDIE BRACKEN, "RAINBOW ISLAND" Kay Kyser, Ann Miller, "CAROLINA BLUES" Tomorrow: Alan Ladd, Loretta Young, "And Now Tomorrow" plus "Three is a Family"
PARADISE Sta. 1:35—CARY GRANT in "ARSENIC AND OLD LACE" & Virginia Bruce, Tito Guizar in "BRAZIL"
CENT. PK. Open 1:45—BRIAN DONLEVY "AN AMERICAN ROMANCE" Richard Dix, "MARK OF THE WHISTLER"
SENATE Open 1:45 MANOR Open 1:30 Brian Donlevy, Ann Richards 'AMERICAN ROMANCE' Plus Osa Massen "MASTER RACE"
STATE Open 1:30—GENE TIERNEY, DANA ANDREWS in "LAURA" Plus GLORIA JEAN in "RECKLESS AGE"
● AMERICAN 6 N. Ash. In TECHNICOLOR! ANN RICHARDS BRIAN DONLEVY, "AN AMERICAN ROMANCE" "WHEN STRANGERS MARRY" DEAN JAGGER
B'DY STRAND 1641 W. Roosevelt Road "MARK of the WHISTLER" GENE TIERNEY, "LAURA" DANA ANDREWS
● JOY 1611 W. Roosevelt—INEZ COOPER "WINGS OVER THE PACIFIC" PAT O'BRIEN, "BOMBARDIER" RANDY SCOTT
● CRAWFORD 19 S. Craw.—Allyn Joslyn "STRANGE AFFAIR" WALLACE BEERY, "BARBARY COAST GENT"
● BYRD Madison-Cic. Allyn Joslyn "Strange Affair" WALLACE BEERY, "BARBARY COAST GENT"
● WEST END 121 N. Cicero—Technicolor! PRESTON FOSTER RODDY McDOWALL, "MY FRIEND FLICKA" "BISCUIT EATER" Story of Boy and His Dog!
4 STAR 2418 Mad. "Phony Cronies" — News Shivver, Shake, Quivver Allyn Joslyn, Evelyn Keyes, "STRANGE AFFAIR" Ron. Colman, Kay Francis, "I WAS FAITHFUL"
IMPERIAL TODAY 12:30 5 HITS ERROL FLYNN 'NORTHERN PURSUIT' Harry James & Orchestra Lucille Ball, 'BEST FOOT FORWARD' Technicolor
MADLIN 3 Features 1910 W. Mad. ADULTS ONLY! "TEEN AGE" Wild Nights! Stolen Thrills! Revealing Sins! 'CHEATING BLONDES' & 'GUILTY PARENTS'
CENTURY 1421 W. Mad.—3 Feats. Geo. Brent Tyrone Power, "RAINS CAME" "ALIAS BOSTON BLACKIE" Chester MORRIS Smiley Burnette, 'BEYOND the LAST FRONTIER'

SUBURBAN
NO MAN'S LAND
TEATRO OPEN 6:15. 25c to 6:30 Gary Cooper, Teresa Wright "CASANOVA BROWN" VELOZ & YOLANDA VIRGINIA BRUCE "BRAZIL"
EVANSTON
STADIUM OPEN 6:15. 25c to 6:30 FRED MacMURRAY "DOUBLE INDEMNITY" & WALLACE BEERY, BINNIE BARNES "BARBARY COAST GENT"
B&K VARSITY Open 1:15 HEDY LAMARR "CONSPIRATORS" ABBOTT and COSTELLO, "LOST IN A HAREM"
B&K VALENCIA Sta. 1:45 Barbara Stanwyck Fred MacMurray 'DOUBLE INDEMNITY' & 'SENSATIONS of 1945'
B&K CORONET Sta. 6:30—Lana TURNER "MARRIAGE Is a Private AFFAIR" & Joel McCrea, "GREAT MOMENT"
WILMETTE
WILMETTE OPEN 6:15. 25c to 6:30 DEAN JAGGER "WHEN STRANGERS MEET" GENE TIERNEY DANA ANDREWS "LAURA"
HIGHLAND PARK
ALCYON "I WAS FAITHFUL" RONALD COLMAN, KAY FRANCIS Rich. DIX J. Carter 'MARK of the WHISTLER'
GLENCOE
GLENCOE Theater Reserved for GLENCOE FIREMEN'S ANNUAL MOVIE—Tickets Available at the Box Office
MAYWOOD
LIDO Doors Open 12:30 EDW. E. HORTON VIRGINIA BRUCE TITO GUIZAR VELOZ & YOLANDA SURPRISE HIT! "BRAZIL" "MY PAL WOLF"
AUSTIN
PLAISANCE Jack Haley, Harriet Hilliard "TAKE IT BIG" WM. BENDIX 'ABROAD with 2 YANKS'
PARK Tyrone Power, Loretta Young "SECOND HONEYMOON" John Payne, Linda Darnell, "STAR DUST"
AUSTIN Mickey Rooney Herb. Marshall "ANDY HARDY'S Blonde Trouble" Van Johnson, "THREE MEN IN WHITE"
ROCKNE 5835 W. Division St.—Open 6 P.M. Harriet Hilliard, 'Take It Big' 'Abroad with 2 Yanks' & '9 Lives Are Not Enough'
SYMPHONY 4937 Chicago. Open 1:30 "STRANGE AFFAIR" Jane Withers, "FACES IN THE FOG"
B&K IRIS Op. 6—Lana Turner, John Hodiak, "MARRIAGE Is a Private Affair" Plus JOEL McCREA in "GREAT MOMENT"
OAK PARK
LAKE Lake and Marion Sts.—Janis Carter in "MARK OF THE WHISTLER" GENE TIERNEY DANA ANDREWS 'LAURA'
LAMAR Marion at Lake 'L'—'STAR BRIGHT' PRISCILLA LANE, PETER LORRE CARY GRANT, "ARSENIC AND OLD LACE"
BERWYN
B&K BERWYN Brian Donlevy, A. Richards "An AMERICAN Romance" Plus OSA MASSEN in "THE MASTER RACE"
RITZ OPEN 5:30. JANE WITHERS "FACES IN THE FOG" EAST SIDE KIDS, "BOWERY CHAMPS"
FOREST PARK
FOREST Doors Op. 1. Brian Donlevy American Romance Gloria Jean, "RECKLESS AGE"
ELMWOOD PARK
ELM 7340 Grand. Open 5. Barbara STANWYCK Fred MacMurray, 'DOUBLE INDEMNITY' Wallace Beery, "BARBARY COAST GENT"
PARK RIDGE
PICKWICK Op. 6 P.M. SHIRLEY TEMPLE "LITTLE PRINCESS" in Color, and "MARK OF THE WHISTLER"
DES PLAINES
DES PLAINES OPEN 6:00 P. M. "MASTER RACE" Richard Dix, "MARK of the WHISTLER"
LA GRANGE
B&K LA GRANGE BRIAN DONLEVY "American Romance" Plus OSA MASSEN in "THE MASTER RACE"
ELMHURST
YORK RICHARD DIX, JANIS CARTER "MARK OF THE WHISTLER" George Coulouris, "THE MASTER RACE"
VILLA PARK
VILLARD "Abroad with 2 Yanks" "GREAT MOMENT" Joel McCrea, Betty Field
GLEN ELLYN
GLEN Wallace Beery, Binnie Barnes, John Carradine, "BARBARY COAST GENT" Allyn Joslyn, Evelyn Keyes, "STRANGE AFFAIR"
DOWNERS GROVE
TIVOLI OPEN 6. GENE TIERNEY and DANA ANDREWS in "LAURA" Stanley Ridges, Osa Massen, 'MASTER RACE'
BLUE ISLAND
NEW LYRIC Open 1:30 Gene Tierney "LAURA" Plus GLORIA JEAN in "RECKLESS AGE"

Kidney Dishes Are Point Free and Nutritious

Ration Roundup

PROCESSED FOODS — Blue stamps X5 thru Z5 and A2 thru G2 [book 4], 10 points each, good indefinitely. H2 thru M2 valid Feb. 1.

MEATS, CHEESE, FATS, CANNED MILK—Red stamps Q5 thru X5 [book 4], 10 points each, good indefinitely. Y5 Z5, and A2 thru D2 valid Sunday.

SUGAR—Sugar stamp 34 [book 4], 5 pounds, good indefinitely.

SHOES—Airplane stamps 1, 2, 3 [book 3], each good for one pair, good indefinitely.

FUEL OIL—Coupons 4 and 5 [1943-'44 period] good thru Aug. 31; coupons 1, 2, 3 [1944-'45 period] good thru Aug. 31.

GASOLINE — A14 coupons expire March 21; B5, B6, C5, C6 coupons good until further notice.

WASTE FATS—Each pound worth 2 red ration points and 4 cents.

BY MARY MEADE.

[Copyright: 1945: By News Syndicate Co., Inc.]

Last year's meat production was a record of 25 billion pounds. This year there'll be 2 billion pounds less, according to present predictions. The government is purchasing more than a third of the total production of the meat packing industry, including 50 per cent of pork meeting federal specifications, and 45 per cent of beef.

Few meats are point free. None of the old favorites can be bought without red stamps. This should give us an opportunity to become more versatile in our meat eating and meat cooking.

Ask 10 people what they think of kidneys as a meat dish and you'll probably meet one enthusiast and nine persons who make faces. The nine who sneer at the maligned kidney do so because they were brought up on beef and pork roasts, steaks, and chops, and never learned that kidneys are one of the most savory of dishes, as any real epicure will affirm.

Kidneys cost no points and they're rich in minerals and vitamins. Use them soon after purchase, for they're as perishable as fresh fish.

Scrambled eggs with pork kidneys is a dish recommended for a late Sunday breakfast with or without guests.

Scrambled Eggs with Kidneys.

[Serves four.]

2 pork kidneys
Salt water
Flour for dredging
2 tablespoons bacon fat
Salt, pepper, paprika
4 eggs
¼ cup milk

Cut kidneys in half; remove outer membrane and heavy veins. Soak for an hour in cold salted water [½ teaspoon salt, 1 pint water]. Drain. Add fresh cold water and bring to boiling point. Drain and cool under cold water. Cut into thin slices. Flour lightly and cook slowly in fat for 30 minutes. Season with salt, pepper, and paprika. Remove to platter and scramble eggs with milk in same pan. Serve garnished with parsley.

The French chef sometimes uses champagne in the preparation of kidneys, which certainly indicates his esteem for this kind of meat. I wouldn't recommend such extravagance for the average American family, but if you have a bottle of sherry or madeira on hand, try this chef's way with the kidneys.

Sauteed Kidneys with Wine.

[Serves five.]

5 lamb kidneys
Salt, pepper, margarine
1 cup sherry, madeira or other wine
1 tablespoon meat extract

Wash kidneys and remove outer membranes. Split in half lengthwise. Season lightly and brown gently in margarine. A teaspoonful or more of minced onion may be added at this point. Cover and cook gently about 15 minutes. Remove to a hot serving dish. Pour wine into hot skillet and swirl it about so that it takes up the drippings and meat flavor. Boil until reduced by half, then add the meat extract, stir well, and pour over kidneys which have been kept hot. Serve with hot boiled rice.

This is a dish fit for a President.

TURN IN WASTE FATS FOR POINTS AND PENNIES!

$5 PRIZE RECIPE

Marshmallow Sauce.

[Makes two cups.]

1 egg white
¾ cup powdered sugar
½ cup white corn sirup
½ teaspoon vanilla
¼ teaspoon salt

Beat egg white until stiff. Gradually add sugar, continuing to beat with electric mixer or rotary beater. Add corn sirup, vanilla, and salt and beat until fluffy. Good served on spice cake, gingerbread, or ice cream. MRS. C. L. CUTHBERT,
230 Lake Shore dr., Escanaba, Mich.

Send your favorite recipe to: Recipe Contest, Chicago Tribune.

Black Lingerie

It may be the desire of the woman who wears overalls all day long in a war plant to have something feminine to wear off duty, but whatever the reason, black lingerie, lace trimmed, is popular this year. These patterns make a brassiere, panties, and a slip. Style No. 3811 is designed for sizes 34 to 50. Size 36 requires ⅝ yard of 39 inch fabric with ¼ yard contrasting. Style No. 2836 is designed for sizes 14 to 48. Size 36 requires, for slip, 2¾ yards of 39 inch fabric with 1½ yards of lace; panties, 1¼ yards with 1½ yards of lace.

Order Clotilde patterns from Chicago Tribune, P. O. Box 537, Grand Central Annex, NEW YORK CITY. Print name and address; state size. Each pattern is 10 cents, plus 2 cents for mailing.

Quilt Pattern

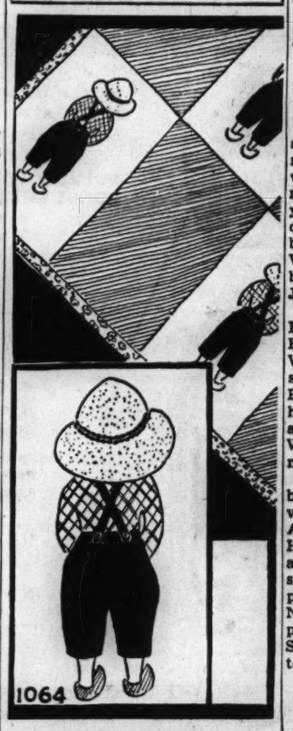

BY NANCY CABOT.

The "Dutch Boy" applique pattern is ideal for a child's crib cover, curtains, towels, pillow tops, and wall hangings. Scraps from the rag bag may be used for the shirts, and each block may be of a different color. When used for a quilt pattern, the applique and plain blocks may be set together in an alternate arrangement.

For the "Dutch Boy" quilt pattern, No. 1064, send 10 cents in stamps or coin, plus 2 cents to cover mailing cost, to the Needlework Bureau, Chicago Tribune, 220 Fifth av., New York 1, N. Y.

Kenilworth Club to Have Dinner-Dance Tomorrow

Invitations to a January dinner-dance at 9 o'clock tomorrow evening for members and guests have been issued by the Kenilworth club. Serving on the committee for the party are Mr. and Mrs. Fred L. Stone, Mr. and Mrs. William C. White, and Mr. and Mrs. Ellis R. Jones. Reservations are being accepted by Mrs. Lawrence E. Mitten.

U. S. Pamphlet Outlines Child Feeding Advice

BY GLADYS HUNTINGTON BEVANS.

[Copyright: 1945: By News Syndicate Co., Inc.]

If as a nation we did as well for all our boys and girls as we do for the babies, we would have a better-fed, better-nourished lot of youngsters. Unfortunately, such is not the case, says the children's bureau, U. S. department of labor, for far too many in the older group are not well nourished. Much still needs to be done to spread knowledge of good nutrition among all income groups, "for mothers can do better if they know better."

Not all babies, it goes without saying, are properly fed, but, by and large, a better job is done on their behalf. Mothers follow the doctor's orders in feeding them, say the bureau's nutritionists, "and as a consequence the baby is apt to be the best-fed member of the family, the older children and the mother the poorest fed."

Income alone is not the measure of whether or not the children are well fed, the nutritionists add, altho sufficient money to cover food needs is essential. Beyond that minimum, however, much depends upon the skill and knowledge of the mother and her alertness to the child's nutritional needs at every stage of his development.

Helpful advice to mothers in feeding their children from infancy thru adolescence is outlined by the children's bureau in its publication, The Road to Good Nutrition, which has recently been reissued. Chapters are included on infant feeding, food needs in early childhood, and nutrition for school age youngsters. Included, too, is a chapter on pregnancy diets, for what women eat during pregnancy has much to do with the kind of start their babies have in life. A check list which mothers can use to determine whether or not their children are getting sufficient food of the right kinds also is offered.

Single copies of the children's bureau pamphlet, The Road to Good Nutrition [children's bureau publication 270], may be had free upon request to the children's bureau, United States department of labor, Washington 25, D. C. Copies also may be purchased for 10 cents each from the superintendent of documents, United States government printing office, Washington, 25, D. C.; a discount of 25 per cent is given on orders for 100 or more.

* *

High Schools of City Graduating 6,723 in Mid-Year Exercises

Chicago high schools will graduate 6,723 pupils in midyear ceremonies which opened last night and will continue tonight. This is 10 more than were graduated at midyear a year ago. The graduating class at the three junior college branches numbers 131; at Chicago Vocational school, 41; at Washburne Trade school, 35, and at Jones Commercial High school, 58.

Exercises were held last night at Englewood, Farragut, Harper, Hirsch, Lindblom, Parker, Taft, Von Steuben, and Waller High schools and Herzl Junior college. Programs will be held at the other high schools tonight and at Wilson and Wright Junior colleges and Washburne Trade school tomorrow night.

Wilson Frankland, member of the board of education, will address the vocational school graduates, State's Atty. Tuohy will speak at Kelly High school, Frank L. Beals, assistant superintendent of schools, will speak at Spalding School for Crippled Children, and Vernon L. Nickell, state superintendent of public instruction, will speak at Schurz High school in programs tonight.

* *

Woman's Club Unit.

The Red Cross unit of the Chicago Woman's club will work at the club from 9 a. m. to 4 p. m. today.

Friday Menu

BREAKFAST

Grapefruit Juice
Cornflakes
Scrambled Eggs
Hot Muffins
Coffee Milk

LUNCH

Tomato and Celery Gelatin Rings with Cottage Cheese
Hot Green Beans
Rye Bread
Left-over Bakery Cake Milk

DINNER

*Fish Au Gratin
Whipped Potatoes
Fresh Spinach
Ground Carrot and Raisin Salad
Enriched White Bread
Prune Whip Coffee or Tea

*Fish Au Gratin—Steam or "boil" fish in seasoned water until tender [or use canned fish]. [Remove bones and flake coarsely. Combine with well seasoned medium to medium thick white sauce, using equal parts fish and sauce. Turn creamed fish into greased casserole and cover with ½ cup fine crumbs which have been mixed with melted margarine. Bake at 450 degrees about 10 minutes or until crumbs are browned.

Talmud Torahs to Have Rabbi Wein as Speaker

Rabbi Zev William Wein will be the guest speaker at the women's division of the Associated Talmud Torahs' membership luncheon next Wednesday in the Knesses Israel Nusach Sfard hall, 1308 Independence blvd.

WINNIE WINKLE

WHERE'S TH' PAPERS YA EMPTIED OUT OF OUR TRASH BASKETS?
I SENT IT ALL DOWN TH' CHUTE!
TH' DUMP TRUCK JES' CARTED IT AWAY!
DAISY! WHY SO DOWNCAST??
WHY DIDN'T YOU SAY SO??
AW, I WANTED TO GET THAT CHARM SCHOOL BOOKLET SUSIE THREW AWAY!!
IT'S THE TRU-ALLURE CHARM SCHOOL! YOU CAN LOOK 'EM UP IN THE PHONE BOOK, ... SUCKER!!
OH-ER-THANKS!

The Inquiring Camera Girl

BY MARYON ZYLSTRA

[The Tribune will pay $5 for each interesting question submitted by a reader and used by The Tribune. Today's question was submitted by T. C. Methvin, Dexter, Ga.]

THE QUESTION.

What is the cause of most of the arguments in your home?

WHERE ASKED.

203 N. Wabash av.

THE ANSWERS.

Alice Huiner, secretary, 1318 S. 61st av., Cicero—I have a younger sister who goes to high school wearing my best skirts and sweaters. She even wore my gold locket when she went swimming. I have another sister who won't let any one touch her clothes. When my little sister wears her clothes there's going to be an argument.

Annabell Madonick, secretary, 4211 W. 14th st.—Mother wakes me up early in the morning when I've gotten to bed late the night before. This makes me furious. "If you got to bed early you wouldn't be tired now," she says. I can't see what difference it makes when I go to bed or when I get up but she sees it differently.

Jeanne Johnson, student, 67 Bellevue pl.—My home at present is one room where I live with a friend. When I'm combing my hair I don't like to have her talk to me because I can't concentrate on what I'm doing. I sometimes get angry and we start arguing. But other than that—everything is in complete harmony.

David Chattin, photographer, 933 E. Marquette rd.—We've only been in Chicago a short while and haven't been able to get a telephone. My wife likes to plan dinner for 7 o'clock. It's a matter of guess work when I'll be home tho. It's never the same time. Much too often I'm a half hour to 40 minutes late. This upsets her.

Rosalie Grossman, receptionist, 3325 N. Paulina st.—We don't agree on clothes I want to buy. I like the latest styles tho sometimes they are impractical. Mother insists on the practical kind. I always take her with me when I go shopping. You can imagine what a time we have trying to agree on anything.

June Pertell, musician, 1216 S. 59th ct., Cicero—Arranging of time is the cause of most of the disputes in our home. My brother works in a war plant and leaves early in the morning. Dad works on the swing shift. I'm a musician, and have no set hours. Mother tries to keep up with all of us, and it's too much for her.

Chicago Navy Officer Tells of Skiing in Iran

[Continued from page 17, col. 1.]

career in New York. Lt. Johnston recently returned from the central Pacific area and is on duty at the naval training center in Miami, Fla. He is a graduate of Phillips Andover academy, Princeton university, and the University of Michigan law school.

Chief Specialist and Mrs. Harry M. Livingston of Great Lakes announce the engagement of their daughter, Joan Yvonne, to Cadet Thomas C. Bailey, son of Capt. and Mrs. C. A. Bailey, also of Great Lakes. Miss Livingston, a graduate of Marshalltown High school, Marshalltown, Ia., is entering Lake Forest college. Cadet Bailey recently returned from two and one-half years of service with the merchant marine in the Pacific and is being graduated this month from the officers' training school for the maritime service at New London, Conn. Capt. Bailey is chief of staff for Adm. Arthur S. Carpender.

On Today's Calendar.

The Arts club will be crowded at noon today when members of the American Friends of Poland gather for a luncheon to hear a talk by Lt. Jan Karski, author of 'Story of a Secret State." Lt. Karski, who has served as liaison officer between the Polish government in England and the Polish underground, will be introduced by Robert Hall McCormick, who will preside at the luncheon. Mr. McCormick, an officer of the French legion of honor, has been nominated as a director of the American society of the French legion of honor, of which the honorary president in Gen. John J. Pershing. The purpose of the society is to further the knowledge of French art and culture in the United States and of American art and culture in France.

Mme. Marcel Garancher, whose husband is head of the French War Veterans' association, will speak at a meeting of the Alliance Francaise this afternoon. Mrs. S. Howard Pattison will preside at the tea table.

PAN AMERICAN ROOM
NIGHTLY
featuring
Florian ZaBach
his Violin and Orchestra
COLLETTE & BARRY
JIMMIE ROGERS-KELLEY
Piano-Song Stylist
Complete Dinner from $1.85
LA SALLE HOTEL
LA SALLE and MADISON

SUNDAY, JAN. 28—3:00 P. M.
THE TOWN CLUB Forum
MONTE RANDALL, Moderator
A NEW SERIES IN CHICAGO!
Subject: Our Postwar Relations with Russia
Speaker: Lt. Cmdr. Charles S. Seely, U. S. N. (ret.)
For an afternoon of friendly discussion, questions and opinions from the floor, a brief musicale, followed by tea and cookies—only 50c per person—mark the date on your calendar.
THE TOWN CLUB CIVIC FOUNDATION
Continental Hotel, 3rd Fl. Lounge, 505 N. Michigan

THERE'S ONLY ONE!
Hildegarde

Her Greatest Show Starts Tonight
IN THE FAMOUS
EMPIRE ROOM
OF THE
PALMER HOUSE
with her favorite orchestra
BOB GRANT'S Music
featuring MARK YOUNG
with
TOMMY WONDER
BOB DUPONT
and the nation's finest
THE ABBOTT DANCERS
with EDWARD NOLL
Hildegarde will appear twice nightly for twelve weeks only
Make Reservations Early
Call Randolph 7500
ALWAYS—the finest entertainment in town!

Household Forum

By Louise Bargelt

Mrs. Amy B., Peoria, Ill.—To melt chocolate I line the upper part of my double boiler with waxpaper, then put the chocolate in the paper and melt it. When it is ready to remove I take out paper and chocolate and my boiler is clean. Saves on cleaning time.

Edna H., Chicago—I dampen fine blouses the following way: I wet a towel and wring out all the water I can. Then I wrap the blouse in the towel and let it stand about 15 minutes.

Marion B., Springfield, Ill.—When we move our household furniture I tag it. When a basket or a box has been packed I fasten a tag to it, showing the room in which box is to be placed. This is a help in arranging household articles and a big time saver.

Your—Ideas—Please—Now!

Registration Is Opened for A. W. V. S. Classes

Registration for the winter term of the training department of the American Women's Voluntary Services, which will begin the first week in February, now is open at the organization's headquarters, 160 N. La Salle st. Three classes in Spanish, basic, intermediate, and advanced, have been arranged to meet the increasing interest in that language. Lessons in poise, grooming, and posture will be included in the personality building course. Camera enthusiasts will be interested in a new class in photography.

[ADVERTISEMENT]
Splendid Cough Relief Is Easily Mixed at Home
No Cooking. Makes Big Saving.
To get quick and satisfying relief from coughs due to colds, mix this recipe in your kitchen. Once tried, you'll never be without it.
First, make a syrup by stirring 2 cups granulated sugar and one cup of water a few moments, until dissolved. A child could do it. No cooking needed. Or you can use corn syrup or liquid honey, instead of sugar syrup.
Then get 2½ ounces of Pinex from any druggist. This is a special compound of proven ingredients, in concentrated form, well-known for its prompt action on throat and bronchial membranes.
Put the Pinex into a pint bottle, and add your syrup. This makes a full pint of splendid medicine and you get about four times as much for your money. It never spoils, and tastes fine.
And for quick, blessed relief, it is amazing. You can feel it take hold in a way that means business. It loosens the phlegm, soothes the irritated membranes, and eases the soreness. Thus it makes breathing easy, and lets you sleep. Money refunded if not pleased in every way.

Buy More War Bonds and Stamps

AMUSEMENTS
ORCHESTRA HALL This SUNDAY at 3:30
S. HUROK & H. ZELZER present
ARGENTINITA
and an entire company of SPANISH DANCERS, including
PILAR LOPEZ
Tickets: $1.20, $1.80, $2.40, $3.00 (Tax Inc.)
OPERA HOUSE SUNDAY, Feb. 4 at 3:30
4 Great Shows
THE WORLD FAMOUS GIRL PLATOON
DON COSSACK CHORUS
27 RUSSIAN SINGING & DANCING
One Performance Only!
Tickets: $1.20, $1.80, $2.40 & $3.00 (Tax Inc.)
STUDEBAKER TONIGHT
LAST 10 DAYS
Direct from Broadway Run
S. HUROK presents
KATHERINE DUNHAM
in TROPICAL REVUE
A MUSICAL HEAT WAVE
Company of 50
Evgs. Incl. Sun.: $1.20 to $3.00; Bals., $1.20 to $2.40. Mats. Sat. and Sun.: $1.20 to $2.40, Tax Incl.
CIVIC EVERY EVE. at 8:30 MAT. SAT. ONLY at 2:30
Every Night, Incl. Sunday, $1.20 to $3.60, Inc. Saturday Matinees Only, $1.20, $2.40, $3.00, Tax
SEATS AND MAIL ORDERS TO FEB. 10
EDDIE LAURETTE
DOWLING · TAYLOR
in The BEST PLAY in 50 YEARS
THE GLASS MENAGERIE
ORCHESTRA HALL
CHICAGO SYMPHONY ORCHESTRA
DESIRE DEFAUW, Conductor
TONIGHT at 8:15—TOMOR. at 2:15
RUDOLPH SERKIN Piano Soloist
Barber "School for Scandal"; Shostakovich First Sym.; Brahms First Piano Con.
Tickets $1.25 to $3.50 (Tax Included)
Members of Armed Forces 30c
OPERA HOUSE Tonight—8:30
"THE TOAST OF THE TOWN"
JAN KIEPURA · MARTA EGGERTH
in The Merry Widow
Seats Now on Sale—Mail Orders Accepted
Evgs., Incl. Sun., $3.60, 3.00, 2.40, 1.80, 1.20
Mats. Sat. Only, $3.00, 2.40, 1.80, 1.20, Tax Inc.
ERLANGER Evgs. 8:30, Mats. Wed. Sat. 2:30
HELEN HAYES
in "HARRIET"
Nights (exc. Sun.), $1.20, $1.80, $2.40, $3.00, $3.60
Mats. Wed., Sat., $1.20, $1.80, $2.40, $3 (Tax Incl.)
SELWYN EVES. (exc. SUN.), 8:30 MATS. WED. & SAT., 2:30
ALFRED de LIAGRE Jr. & JOHN van DRUTEN'S COMEDY
the Voice of the Turtle
K. T. STEVENS · HUGH MARLOWE · BETTY LAWFORD
GOOD SEATS NOW AT BOX OFFICE
Evgs. $1.20 to $3.60. Mat. Wed., $1.20 to $2.40
Mat. Sat., $1.20 to $3.00 (Tax Included)
HARRIS—HIT! NOW!
EVERY NIGHT, Including SUNDAY
YEAR'S PRIZE MYSTERY COMEDY
AGATHA CHRISTIE'S
10 LITTLE INDIANS
THE SHOW THAT MURDERS 'EM
EVENINGS, $1.20, $1.80, $2.40, $3 (Tax Incl.)
Matinee Saturday, $2.40, $1.80, $1.20
BLACKSTONE EVE. 8:30. MAT. Sat. & Sun. HAR. 5600
"HILARIOUS—IRRESISTABLE . . ." GEORGE JEAN NATHAN.
"CHICKEN EVERY SUNDAY"
SIDNEY BLACKMER · LOIE WILSON
Evgs. (Incl. Sun.), $3.60, 2.40, 1.80, 1.20 (Tax Incl.)
Mats.: Sat. & Sun., $2.40, 1.80, 1.20 (Tax Incl.)

WILSON'S WEEKLY Bulletin
By George Rector
Food and Nutrition Consultant to Wilson & Co.
HELLO NEIGHBOR!
The art of eating, like music and painting, is a common bond among people of all nations. Most countries put a national stamp on their cookery and today's main dish has the hot spices that are used to season the dishes of our next door neighbor—Mexico.

CHILI CON CARNE—*From Across the Border*
The new Wilson's Certified (condensed) Chili Con Carne is so easy to prepare. Simply add one pint of liquid (water or vegetable liquid) to the contents of the package. Bring to a boil and simmer for ten minutes, breaking up the sections with a spoon. Add about ½ pound of well-cooked chili beans (about 2 cups cooked) and heat through. Serves 4.
Clip directions here
THE MEXICAN TOUCH
Chili is made for entertaining because it s-t-r-e-t-c-h-e-s to accommodate an extra guest or two. Wilson's Certified (condensed) Chili Con Carne is easy to keep on hand in the refrigerator, takes little time to prepare and you'll find the flavor's to your liking. Look for it at your meat market packed in a red cellophane wrapper (see illustration).
When planning a chili dinner a la Mexican be sure to include green vegetables and plenty of cold milk. Slice a hard cooked Clear Brook Egg over the top of the tossed greens in the salad bowl for extra nutrition and serve a chilled fruit compote with oatmeal cookies for a simple, quick dessert.
Try packing Wilson's Certified Chili in a vacuum bottle as a lunch box surprise. It gives a wonderful "lift" to lunches these cold days.
• • •
Bread on the Bias
Have you ever sliced a loaf of French bread on the bias? Slice it diagonally, not quite through, and for an extra treat spread Wilson's Certified Margarine between each slice. You'll welcome the points saved. Heat in a hot oven a few minutes until the margarine melts and the crust is crisp. It's an attractive addition to your Mexican meal and it's just right for "easy eating."
• • •
EXCELENTE!
Excelente! would be the Mexican exclamation for Wilson's B-V which adds excellent meat flavor to beef, veal, pork and lamb. The reason? B-V is a concentrated blend of rich meat juices and selected vegetable flavors.
Delicious! will be your exclamation when eating food seasoned with B-V, and you'll rejoice when you see your family eating heartily of B-V flavored foods for you know how nutritious B-V is. Yes, it has a high iron content and contains copper, too. So a cup of Wilson's B-V once or twice a day is an excellent help to blood donors and others who need to build up their red blood cells.
Sincerely,
GEORGE RECTOR
The Wilson label protects your table

CROSSWORD PUZZLE

ACROSS

1. Projection
4. Amity
9. Fight
14. Floral necklace
15. Woodsy nook
16. Witch
17. Old cloth measure
18. Crab plover
19. Way
20. Paint gold
22. Eat late meal
23. Church celebration
24. Prevent from happening
26. Hikes
28. Sell in small quantities
30. Protection
31. Church seat
34. Atmospheric condition
36. Wise
37. Arbor
40. Fowl
41. Burn
42. Above
43. Coloring
45. Swat
46. Crimes
47. Something Inflammable
51. Tape needle
53. Analyze grammatically
54. Easy to do
57. Container
59. Shoestring
60. African antelope
61. Sloping edge
63. Low caste Indian
64. Blend
65. Put in rows
66. Imitate
67. Chemical compound
68. Hydrophobia
69. Indian weight

DOWN

1. Sour ale
2. Experience again
3. Cereal grass
4. Writing tablet
5. Blunders
6. Concerning
7. Inclusively
8. Before
9. Little pieces
10. Bad-tempered
11. Put to flight
12. Stake
13. Look closely
21. Sliding bureau member
23. Arabian commander
25. Story
27. Representative
29. Note
31. Sylvan god
32. Ovum
33. Little
35. Ponder
36. Extraordinary
37. Duck
38. Eggs
39. Dripping
41. Little cut piece
43. Carry thru
44. Impersonal pronoun
46. Alloy of tin and lead
48. Plays
49. Flee
50. Spinner
51. Spree [slang]
52. Germans
54. Secret body within Black Reichswehr
55. Country fetes
56. Wagon
58. Decades
61. Mine [Cornwall]
62. Meadow

Puzzle of Wednesday, Jan. 24, Solved.

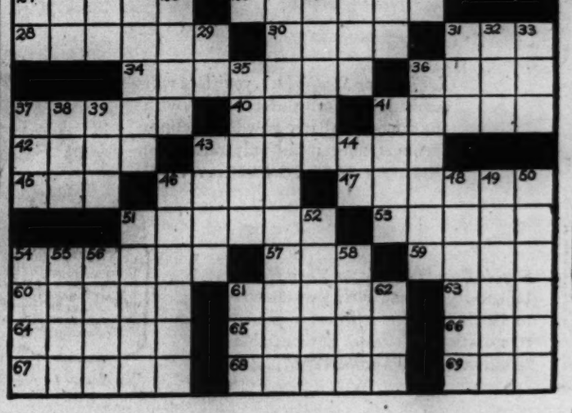

BACK AGAIN—Returning, because of ease-up in certain war needs, are essentials used in making Original Campana Balm. Now that these ingredients have returned, this famous "winter weather lotion" is back again—unchanged. Gives you the same skin softening protection as always. In the green and white carton.

RESTRAINTS OFF INGREDIENTS RETURN
War needs for certain ingredients used in Original Campana Balm have eased. Manufacturing was stopped until these ingredients returned. Now this famous "winter weather lotion" is again available—unchanged. Quick relief for chapping. Rich, concentrated, economical. 25c, 50c and $1.00 a bottle.

WALGREEN DRUG STORES

Fine Toiletries at Moderate Prices

All-Weather
SKIN LOTION
6-oz. Bottle
19c

11-oz. Pkg.
BUBBLE BATH
Three Odeurs
7c
(Limit 2)

Hundreds of Highlights to Sparkle in your hair. They're yours when you use this special-type shampoo with hair conditioner. 33% more lustre.
60c DRENE SHAMPOO FOR LOVELIER HAIR.....49c

When Lights and Eyes Focus on Hands be certain that yours can bear scrutiny. Keep them ever-soft and lovely with this non-sticky protective hand cream.
SMOOTH PERFECTION HAND CREAM. 9-oz. jar.....69c

The Make-up That Invites Close-ups ... That's Elmo. Destined to bring new color, new beauty to your complexion. In shades you'll admire and others envy.
ELMO "PHOTO FINISH" FACE POWDER.....1.50

No Dull Film Remains on the Hair, hiding its natural highlights, when you use this delightfully fragrant shampoo, with the special rinsing agent.
6-OZ. FITCH'S SAPONIFIED COCOANUT OIL SHAMPOO...47c

Spotlight Hair Beauty with this new cream-type shampoo. Just a thimbleful produces rich, creamy suds. Highlights hair with a lustrous sheen. Economical.
SHEEN-TONE SHAMPOO BY PRIMROSE HOUSE.....$1

Spotlight Your Nails With Color ... to bring out their natural beauty. Cutex applies evenly, smoothly, dries quickly and stays on longer. It's your ally.
CUTEX NAIL POLISH IN LOVELY SHADES.....10c

You're "On The Beam" when you're wearing Revlon Nail Polish. Choose one of the sensational new shades that women everywhere are raving about.
REVLON FINGER NAIL ENAMEL.....60c

Here's a Special Balm Barr Bonus!... Handy purse-size bottle given with purchase of regular size Balm Barr ... softening, beautifying body cosmetic.
POPULAR BALM BARR BONUS COMBINATION.....60c

Save Pretty Clothes ... and Poise ... with a safe, dependable deodorant. Here's a handy cream-type that checks perspiration, and stops under-arm odor.
PLEASANT "ETIQUET" DEODORANT CREAM.....39c

It's Here Again In Your Favorite Shades!
FAMOUS MAX FACTOR PANCAKE MAKE-UP
Your gift from Hollywood ... the make-up so many stars acclaim. Creates a lovely new complexion, helps hide tiny complexion faults, stays on for hours without re-powdering. It's a find..... **1.50**

A Gleam In Your Hair puts that gleam in his eye. Use this action-lather shampoo that cleanses and highlights hair without changing natural color.
REG. 50c HENNAFOAM GLEAM SHAMPOO, Now.....39c

White as Snow ... Soft as Down are hands that receive the Luxor treatment. Luxor contains Carbamide, the medical ingredient for rough, chapped hands.
USE VELVETY-SMOOTH 50c LUXOR HAND CREAM....39c

Regular 10c Cake
SWEETHEART SOAP
(Limit 4 Cakes) **4 for 15c**

Plus 20% Federal Excise Tax on Toiletries

You're on the Spot, But Never Show It when you are amply protected with this effective liquid deodorant. It guards your daintiness, and lovely garments.
USE NEVER-TEL LIQUID DEODORANT.....35c

No More After-Bath Dry Skin!
2.25 DAGGETT & RAMSDELL PERFECT PINE BATH OIL
The spicy fragrance clings for hours; softens bath water—and refreshes you! Luxurious, Refreshing End-of-the-day Treat..... **1.50**

Here's An Exciting Half-Price Sale
REG. $2 DOROTHY GRAY BLUSTERY LOTION
A "must" for winter, with its drying winds, rough weather. Keeps hands soft and smooth. Excellent as a powder base, too. Now only.... **$1**

Pond's Plans to Highlight YOU
POND'S CREAM AND FACE POWDER COMBINATION
Try Pond's Cream for soft-smooth glamour care and receive at no additional cost a purse size box of Dreamflower Face Powder as an extra bonus. 55c Pond's Cream and bonus box of Face Powder, both for **39c**

Ample Protection From Exposure...
REGULAR $2 CHERAMY CREAMY SKIN BALM
Here's the lotion you need .. for hands, legs, and body. Soothing and fragrant. A rare opportunity for this large size at half price!..... **$1**

Give Yourself a Permanent at Home!
NEW CHIC DE-LUXE COLD WAVE PERMANENT
Complete with same ingredients used by beauty shops on costly cold waves. Takes only 2 or 3 hours. Easy! Quick! Long-lasting!... **79c**

Sunlight or Spotlight... your face will retain that smooth-surface beauty, with the famous DuBarry powder. It clings for hours, comes in heavenly soft shades.
DUBARRY FACE POWDER.....$1

Simple Beauty Magic for Your Hands
Indoor-dryness and biting winds bow to Barrington, for it forms a protective coating that seems impenetrable.
BARRINGTON HAND CREAM..39c

Thursday, Friday and Saturday Sale

As Glamorous As Its Name Implies...
Elegant Evening in Paris Dusting Powder gives you the "Fragrance of Romance" for added loveliness and charm.
BOURJOIS BATH POWDER.....$1

Day-Long Preserver of Daintiness...
That's the new type fluffy cream deodorant that safely checks perspiration. Non-harmful to the skin or clothing.
60c SPREE DEODORANT 29c

★★★ BUY WAR BONDS AND STAMPS NOW ★★★ AVAILABLE AT WALGREEN'S ★★★

YOU'RE ALWAYS WELCOME AT WALGREEN'S

SUPerior 0200 Public Information Service
SUPerior 0260 Sports Bulletin Service
SUPerior 0100 Want Ads—General Business
3 Tribune Phone Numbers

Chicago Daily Tribune
THE WORLD'S GREATEST NEWSPAPER

SECTION TWO
SPORTS MARKETS
Thurs., Jan. 25, 1945. ★★★★★ 21

RANGERS BEAT HAWKS, 4-3, BEFORE 10,506

SIX 'Y'S' TO BE REPRESENTED IN GOLDEN GLOVES

Enter 15 Boxers in City Sectionals.

BY WILFRID SMITH.

(Pictures on next page.)

Fifteen amateur boxers, representing six branches of the Y. M. C. A. in the metropolitan area, will compete in the Chicago sectional Golden Gloves tournaments which open Monday night at St. Sabina gymnasium, 78th st. and Racine av. All of these boys will report for preliminary physical examination tomorrow night at the C. Y. O. gymnasium, 31 E. Congress st.

These 15 Y. M. C. A. boxers come from the following branches: Maxwell st., Evanston, South Chicago, Oak Park, Irving Park, and Duncan. In addition, Duncan Y. M. C. A. will enter a team of eight boys. All of these lads took part in the tournament held last week at the South Chicago "Y." Several of them won championships, including Harold Morgan, middleweight. The names of the Y. M. C. A. boxers follow:

More Fighters This Year.

Leroy Woodfork, Robert Miller, Ralph A. Snyder, George Muzma, Harold Morgan, Charles Walker, Joseph Cordero, James Shelton, James Rada, Ruben Gamino, Warren Nass, Salvadore Melendez, Fred Winesburg, Robert L. Jackson, and James Ortiz.

One hundred and eight reported at the C. Y. O. last night for their preliminary examinations. With this group, and the C. Y. O. boxers who passed examinations last week, the number eligible for the 1945 sectional tournaments equals that of last year.

Any boy who has received a letter of instruction and a parental consent card may report for the final examination. In several instances, boys were unable to report previously at the time assigned. The parental consent card must be presented, however, to the clerks in charge. The hours are from 6:30 to 8 p. m.

Veteran Announcers on Job.

The south side tournament opens Monday at St. Sabina and will conclude on Tuesday. The north side trials start next Wednesday at Loyola university gymnasium, Loyola av. and Sheridan rd. The finals of the north side matches will be held a week from tomorrow night. Semi-finals are scheduled a week from this evening.

Sectional tournaments start at 7 o'clock and all contestants report for a second physical examination and to be weighed between 4 and 6 p. m. One pound allowance is permitted in each weight class. Admission for all nights at the sectionals is 85 cents.

The same group of announcers, which has assisted in conducting Golden Gloves tournaments for many years, will introduce the boxers at the sectionals next week. The announcers are Frank M. Kalteux, William Kerwin, Leonard J. Sterling, Ted Canty, Chester Coyner, and Sam Abruscato.

EX-SAILOR PASSES TEST

Francis Feid, who was given a medical discharge from the navy last Dec. 5 after serving four years as a coxswain, passed an examination by Dr. W. Lloyd Kenny in C. Y. O. center last night to qualify for competition as an open middleweight in the Loyola tournament.

Feid, 22, lives at 2740 N. Racine av. He was mustered out of the service after action in the South Pacific. He was a former pupil of Waller High school, class of 1939.

Luke Baylark and Joe Lindsay, 1944 city Golden Gloves and Catholic Youth organization heavyweight champions, respectively, were among the 97 passed by the physicians. Lindsay, 20 year old 194 pounder, appeared after work in a steel plant.

Loyola academy will be represented in the north side trials by Billy Roche, light heavyweight, and Le Roy Cordell, welterweight. They are novices and each is 17.

Ten Madison Athletic club representatives, who were escorted to the C. Y. O. by Coach Bob Howard, successfully passed their physical tests. These included Mike Hoban Jr., 16 year old middleweight novice, who is a son of Detective Mike Sr., attached to Town Hall police station; Alex Tsakiris, 17 year old senior at Proviso Township High school, and Anthony Greco Jr., 17 year old junior at Lake View High.

Young Hoban attends De Paul academy, where he played tackle on the football team last season. Tsakiris was a reserve lineman on the Proviso eleven in 1944. Alex, a powerful puncher, resides at 1514 St. Charles rd., Maywood. Greco also is regular guard on the Lakeview junior basketball team.

Oldest candidate to qualify at last night's examinations was Joe Gors of Coulon's gymnasium. Gors, father of two boys, Duane, 9, and Robert, 4, will fight as an open middleweight in St. Sabina. He is an assistant foreman at the Wisconsin steel plant, 106th st. and Torrence av. and first competed in Golden Gloves 13 years ago. He has lost 25 pounds since opening workouts two months ago.

THE FIGHTING COMES LATER, YOUNG FELLOWS!

Eight of the 108 who registered last night in the Catholic Youth organization gymnasium, then took physical examinations for competition in the north and south side sectional Golden Gloves tournaments. Left to right: Richard Brewer, James Mason, Edward Earl, Lee Cordell, John Ciardullo, Charles Rascher, Ray Sangan, Don Lonergan. Seated, left to right: Otis Taylor, Arthur Dalton, John Gunderson. (TRIBUNE Photos.)

Ray Sangan, 18, of 4849 Irving Park blvd., looking over his registration slip. Ray will fight in the welterweight division. South side meet will be held next Monday and Tuesday nights. North siders will box at Loyola Jan. 31 and Feb. 1-2.

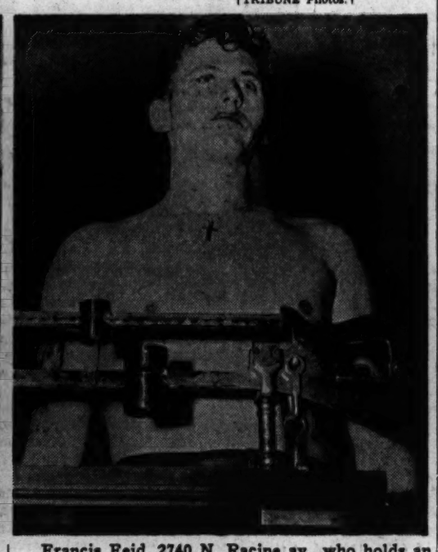

Francis Feid, 2740 N. Racine av., who holds an honorable discharge after four years in the United States navy, is in a serious mood as he contemplates how he'll fare in the 160 pound open division competition. The former tar is 22 years old.

ROBINSON BOUT WITH COSTNER GETS NEW DATE

The 10 round boxing bout between Ray [Sugar] Robinson and George Costner originally scheduled for Feb. 9 in Chicago Stadium, has been postponed until Wednesday night, Feb. 14, Irving Schoenwald and Jack Begun, promoters of the card, announced last night.

Ray Robinson.

The promoters' decision to change the date of the bout came following a request by telephone from Robinson in New York. The fighter said he is suffering from a sore throat and asked that he be given an additional five days for training purposes.

Robinson's request for a delay came in the midst of a heavy demand for tickets to the bout. The promoters expect one of the Stadium's biggest fight crowds.

OAK PARK MAN KILLED IN FREAK FISHING MISHAP

Cocoa, Fla., Jan. 24 (AP).—Alvin W. Rowe, 72 year old sports fisherman from Oak Park, Ill., was instantly killed yesterday morning when struck by a taxicab while fishing from a bridge across the Indian river. Police who investigated said the cab driver was blameless.

Rowe held the 1944 all-tackle record for salt water trout, an award made by the International Game Fish association. Last year he caught a 13¾ pound trout on a plug.

Mr. Rowe, who resided at 600 Washington blvd., left Oak Park during the Christmas holidays for his winter home in Florida, in company with his wife. He also is survived by three sons, Frank, Arthur, and Harold, all living in metropolitan Chicago. Funeral arrangements have not been made.

Owners Strike; Cancel Today's Races in Havana

HAVANA, Jan. 24 (AP).—A horsemen's strike pending the settlement of the dispute over the size of purses was announced today resulting in the cancellation of tomorrow's racing card at Oriental Park.

President Indalecio Pertierra of the track board of directors said owners and directors failed to reach an agreement after hours of negotiations.

The horsemen plan to meet tomorrow to seek means of enforcing their demands for increased purses, claiming they had accepted reduced prizes until Jan. 15 to help the track recover from last year's heavy storm damage. The increase demanded is from $8,350 weekly to $11,300 in weekly purses.

The track said its agreement with the horsemen called for the current payments to continue until the end of April; claiming purses this year had already been increased $1,500 over last year's weekly average. The management, however, expects to continue negotiations with the horsemen tomorrow.

SNAVELY WILL TAKE 2 AIDS TO NORTH CAROLINA

Ithaca, N. Y., Jan. 24 (AP).—Carl Snavely, who has resigned as Cornell's football coach to return to the University of North Carolina, said yesterday that two of his assistants, Max Reed and J. Russell Murphy, will go with him to Chapel Hill.

Simultaneously, Robert J. Kane, university director of athletics, disclosed that George K. James and Lt. Comdr. Mose Quinn, who came here with Snavely from North Carolina in 1935, would remain. James will be director of the army-navy-civilian physical training program and Quinn will coach baseball on his release from service.

Reed, Snavely's line coach and chief assistant, is a graduate of Bucknell university and veteran of six years play in the National Football league.

Murphy, backfield assistant, was graduated from the University of Colorado in 1926 and joined Snavely in 1939.

BASEBALL MAY DELAY START TO WAIT WAR TURN

BY IRVING VAUGHAN.

The major league owners, while hoping for the best, are rapidly approaching a state of panic over the possibilities of war pressure forcing them to call off their 1945 pennant races. Latest development is the possibility the season's opening will be delayed a month, possibly longer, in the hope baseball's status will be clearly defined by that time.

Will Harridge.

Even those, judging by expressions from different sectors of the major league front, who have preferred to keep their lips buttoned and await developments were somewhat stirred up yesterday over the fact that Ford Frick, president of the National league, and Clark Griffith, owner of the Senators, had conferred at Washington with Lewis B. Hershey, director of selective service.

Those believing that Washington should do the directing or ordering feared the Frick-Griffith snooping might be construed by the general public as an official baseball scheme to get a blanket exemption.

Frick Tells of Crisis.

Frick was unofficially quoted in New York yesterday as saying that the major leagues, at their meetings there Feb. 2 and 3, would pass on the advisability of going out of business for the duration or proceeding with their training trip arrangements.

Frick, immediately upon returning from his Washington hegira, had declared "Hershey told us exactly what we could expect under the current rulings and that was all we wanted to know."

Under "current rulings" the greater portion of the player supply would simply vanish into war work or Uncle Sam's uniforms. However, the season doesn't open until April

[Continued on next page, column 2]

DE PAUL WHIPS HAMLINE FIVE 2D TIME, 49-40

George Mikan Fouls Out; Brother Helps.

College Basketball

LAST NIGHT'S RESULTS.
De Paul, 49; Hamline, 40.
Illinois Tech, 58; Radio Chicago, 37.
Iowa State, 57; Drake, 32.
Loras, 70; Mexico, 43.
Evansville, 58; Camp Breckenridge, 33.
Navy, 61; Pennsylvania, 41.
Army, 33; Penn State, 28.
North Carolina, 60; Virginia Poly, 28.
Fort Williams, 45; Bates, 40.
Yale, 60; U. S. Coast Guard, 47.
Oregon State, 63; Washington, 43.
Columbia, 38; Princeton, 37.
Bowling Green, 78; Ohio Wesleyan, 46.
Crile Hospital, 54; Case, 24.
Brown, 56; Coast Guard academy, 33.
Bethany, 76; Penn State college, 30.
Denison, 63; Lockbourne A. A. F., 39.
West Virginia, 68; Virginia Military, 27.
Texas Christian, 64; Baylor, 25.
Syracuse, 47; Rochester, 45.
St. Mary's, 58; St. Thomas, 52.
Trinity, 61; Wesleyan, 60.
Louisiana State, 59; Southwestern Institute, 44.
Delaware, 48; West Chester Teachers, 31.
Wittenburg, 45; Kenyon, 19.
Texas, 47; Bergstrom Field, 36.
Louisville, 74; Eastern Kentucky, 42.
Maryville Teachers, 42; Pratt & Whitney, 38.

SERVICE SCORES.
Lincoln A. A. F., 56; Chanute Field, 43.
87th Street Navy, 56; Great Lakes Negro Varsity, 33.

GAMES TONIGHT.
Valparaiso vs. Holy Cross in Boston.
Illinois Wesleyan at Chanute Field.

St. Paul, Minn., Jan. 24 [Special].—De Paul university's basketball team tonight scored its second victory in a week over Hamline university, 49 to 40. Last Saturday the Blue Demons beat the St. Paul quintet in Chicago Stadium, 44 to 41.

Tonight Hamline outscored De Paul in the second half by a single point after trailing at the intermission, 30 to 20. With 11 minutes to play, George Mikan, giant De Paul center and scoring leader, was forced to leave the game on fouls with Hamline trailing, 39 to 29. His 17 points led the scoring, tho, for De Paul. Howie Schultz had seven field goals and seven free throws for Hamline.

Allen Sparks a Drive.

Mikan's brother, Ed, succeeded him at center and dropped in an importan field goal with five minutes to play after Hamline had cut the De Paul lead to 45-38. Big George committed four fouls in the first half.

At one time in the first half, Hamline led, 19 to 17. Then Jack Allen tied the score with a field goal and George Mikan's shot gave the Demons a lead they never relinquished. After the score was 21 to 20, De Paul made nine points while holding Hamline scoreless and six of these came on field goals by Allen. He shot six in the first half and added another one in the second period.

Plays Marquette Saturday.

A crowd estimated at 7,500 watched the contest, which was played in the auditorium.

De Paul's next game will be Saturday night in Chicago Stadium against Marquette university. Lineup:

De Paul [49].	B	F	P	Hamline [40].	B	F	P
DiBenedetto,f	1	1	0	Seltz,f	3	2	2
Stump,f	1	2	0	Merritt,f	2	0	2
G. Mikn,c	7	3	5	Schultz,c	7	7	4
Allen,g	7	0	3	Gelbmann,g	1	1	4
Kachan,g	2	3	4	Geraghty,g	2	0	0
Furman,f	1	0	0				
E. Mikn,c	1	1	3				

Free throws missed—G. Mikan [3], Kachan, Seltz, Schultz [5], Geraghty.
Officials—Frank Cleve (Gustavus Adolphus); Claude Jansen (St. Paul).

GEARS DEFEAT CLEVELAND PRO QUINTET, 59-50

Holding the lead thru most of the game, tho the margin was not safe until the final minutes, the American Gears of Chicago defeated the Cleveland Transfers, 59 to 50, in a National Basketball league game last night in the Chicago Coliseum. The White Liners girls' team from the American Gears plant was beaten, 30 to 26, by the Boeing Bombers of Wichita, Kas., in a preliminary game.

Mel Riebe of Cleveland, leading scorer in the National league, did more than his share for his team, setting the pace with 21 points, but six members of the Gears provided better scoring balance. Stan Patrick was the leader, with 16 points. The Gears led at the half, 28 to 27. Lineup:

American Gears [59].	B	F	P	Cleveland [50].	B	F	P
Triptow,f	5	2	3	M. Riebe,f	9	3	3
Patrick,f	8	0	1	W. Riebe,f	1	0	3
McGowan,c	5	1	4	Warnke,c	0	0	1
Gainer,g	4	2	3	Garcia,c	3	1	3
McDonald,g	2	0	0	Bystura,g	5	1	0
Berry,g	3	0	1	Endress,g	3	1	0
				Mills,g	0	1	3

Loras Wins, 70 to 43, Over Mexican Quintet

Dubuque, Ia., Jan. 24 [Special].—The Loras college basketball team defeated the University of Mexico, 70 to 43, tonight. Loras led at half time, 29 to 14.

In the WAKE of the NEWS

BY ARCH WARD.

COLLEGE sports followers everywhere are awaiting with lively anticipation the appointment of a successor to the late John L. Griffith as Big Ten conference commissioner. . . . Fritz Crisler of Michigan and Tug Wilson of Northwestern both would be receptive to an invitation provided certain considerations were effected. . . . We can think of no men better equipped for the job than Wilson and Crisler. . . . They have a great fund of common sense and have exerted a stabilizing influence that has helped to keep the Western conference on something approaching an even keel. . . . Equally as important as the selection of a commissioner is the kind of office the Big Ten will give him to operate. . . . Under Maj. Griffith the commissionership carried little or no authority. . . . It was a clearing house for grievances among universities and the handling of other secretarial chores. . . . The major was a master at smoothing out rough spots and patching up personal and institutional feuds. . . . He brought a tone of culture to athletics the like of which no other man in amateur sport can claim. . . . He was the best man for the type of work he was called upon to perform. . . . However, conditions have changed since Maj. Griffith was appointed to the office. . . . Proselyting and recruiting, the twin evils which often have endangered the continuance of college athletics, will be worse than ever after the war. . . . Maj. Griffith foresaw the trend and worried about it. . . . While some athletic directors and coaches spent their time decrying the rise of professional football, they ignored professionalism which was steadily engulfing amateur sport, the only kind of professionalism with which they had reason to be concerned. . . .

The Big Ter has a grand opportunity to save college athletics. . . . It need not place a shotgun in the hands of its commissioner, which the Pacific Coast conference, figuratively, has done. . . . But it must give him power to correct irregularities which every honest administrator knows exist. . . . The Southeastern conference has tried legalized subsidization of athletics and has found it hasn't established a maximum for the aid a school can give an athlete. . . . The Pacific Coast group has gone to the other extreme. . . . Somewhere between is the solution. . . . The Big Ten has a sensible code. . . . It needs only to be enforced. . . . We say that the Big Ten is in position to save athletics because its affairs are not merely midwestern in character but of national importance. . . . Its conduct of affairs and its policies will have much to do with the setting of standards in all intercollegiate associations.

Armchair Traveler.

I travel most extensively
Around the world and back
Because I hold a magic pass
[And have no bags to pack].
For thru the eyes of service men
In letters sent my way,
I see the countries they have seen
Within a recent day.
I travel most extensively
Within an easy chair,
Because I hold this magic pass
Which takes me anywhere.
—*Hilda Butler Farr.*

* *

Add Similes.

As strong as grandpa's pipe.
—Albert Hanson.

As phony as a movie star's age.
—The Left Handed Dane.

* *

Signs of the Times.

In my cigar store: Lady, You'll Have to Learn to Roll Your Own.
—O. B., Peoria.

* *

That's All There Is, She Says.

Will you please inform the public thru the Wake that the supply of my books, "An Apple a Day," is exhausted? My thanks to you, Arch, and to all who gave it such an enthusiastic reception.
—Morrison Doc's Wife.

It Takes All Kinds.

Ruthie, in our office, says: "If they put the clock ahead another hour in April I'm going to get a

night job so I can work in the daytime. —Lillian Dickson.

A Trib headline tells us that F. D. R. demands quick passage by congress of a labor draft bill, without bothering about small details. This is the emergency I've been waiting for. Now I know positively that everything is going swell and that the war in Europe will be over soon. —The Creek Fisher.

* *

Credulous Query.

Inform me, please, I'd like to know
[There's much in life I've missed]
Why does a lassie close her eyes
When she, perchance, is kissed?
—John C. Vivian.

* *

Daffynition.

Priority—Puttin' on the dog.
—Gunny from Wisconsin.

* *

Sudden Thoughts.

When pointing a finger at some one else don't forget you're pointing three at yourself.
—Nancy Slagle.

It takes a lot of horse sense to maintain a stable government.
—Rusty of Old Waterloo.

Pomposity is inferiority's front.
—S. B. Wick.

* *

Do You Remember 'Way Back When:

We kids swiped grandpa's Sunday buggy whip and cut it into cigars for smokes? I can taste it yet.
—Doc Richards, Minn., '25.

At the 1893 World's fair a man in a captive balloon threw down thousands of cigarets? Imagine, cigarets!
—Vincent Mann Sr.

Teen-agers wore long black stockings? —Tag Sandy.

Girls were called skirts? —G. S.

Very few parents would allow a deck of playing cards in the house?
—Mrs. J. B. S. of Mattoon.

* *

Glasow's Gloombusters.

We have it from an ordinarily unreliable source that F. D. R. is planning to appoint Fala to a cabinet post.

Today's average G. I. Joe is an inch taller than his father in World War I. Thanks to Mr. Morgenthau, the average Joe Doakes on the home front is considerably shorter.
—Arnold Glasow.

* *

My Secret Ambition.

To some day [March 15, preferred] be able to sit down and write a little ad: "Not responsible for any debts, even those contracted by myself. —I. Hatemyself.

* *

Dumbell Pome.

No rare roast of beef,
No succulent pork,
No wonder our Augie
Hurried home from New York.
—Bernadette, the Miller's Wife.

* *

Larmer's Ledger.

Revised quotation: One for the money, two for the show, three to get ready, and 4-F's to go.

Call my mother-in-law Athens; she's calmed down a lot in the last few weeks.

The apartment shortage is so bad on the north side a midget is living in a punctured tire just so he can tell his friends he found a flat.
—Paul Larmer.

Ten Years Ago Today—Eleanor Holm Jarrett set a new world record for the 100 meter back stroke swim. . . . Jimmy Hines won the San Francisco Open Golf tournament with 142. . . . Heavyweight Champion Max Baer signed to fight Walter Neusel of Germany in the Chicago Stadium.

MacPhail Not Candidate for 'Co-Ordinator'

New York, Jan. 24 [Special].—Col. Larry MacPhail, who brought joy and a pennant to Brooklyn in 1941, today removed himself as a candidate for the proposed post of national sports coördinator.

"There is no need for such a co-ordinator," MacPhail said, "and even if there was one he would not be able to accomplish anything." After serving in the army for two and a half years, MacPhail is now in New York on furlough and on Feb. 10 will be retired to inactive status.

The man who once had many irons in the fire says he has nothing in immediate view. "First of all, I must get my personal affairs in order," he explained. "I plan to go home to Grand Rapids, Mich., as soon as possible. My brother died about a month ago and there are many matters in connection with his estate that need attention."

Larry's last position in baseball was as president and general manager of the Dodgers, posts he relinquished in 1942 to enter the army. The jobs now are held by Branch Rickey, who is starting the third year of a five year contract.

UNBEATEN ARMY FIVE WINS 21ST STRAIGHT GAME

West Point, N. Y., Jan. 24 (AP).—The army basketball team remained undefeated after turning back Penn State, 33 to 28, today.

A reserve forward, Johnny Nance, paced the Cadets' attack for the second time this season when he scored six field goals.

For the first time in the 21 game winning streak, which now is in its third season, the Cadets were forced to freeze the ball in the waning minutes after being held to a 15 to 15 tie at the intermission.

VISITORS BREAK TIES 3 TIMES TO WIN GAME

Second Loss of Year to New York.

Back in Form

CHICAGO [3].		NEW YORK [4].
Karakas	G.	McAuley
Simon	L. D.	Bucko MacDonald
Field	R. D.	Heller
Smith	C.	Shack
Grosso	L. W.	Kilby MacDonald
Mosienko	R. W.	Hextall

SPARES.
Chicago — Grosso, Check, Cooper, Harms, Fraser, Brayshaw, Horeck, Butch McDonald, Dahlstrom.
New York—Dill, Watson, Alanas, Goldup, Thurrier, De Marco, Labrie, Moe.

FIRST PERIOD.
Scoring — Watson [Dill], 5:15; Mosienko [Dahlstrom], 15:00; De Marco [Thurrier-Goldup], 19:01.
Penalties—Kilby MacDonald, Cooper, Moe.

SECOND PERIOD.
Scoring: Field [unassisted], 13:41; Kilby MacDonald [unassisted], 19:13.
Penalties—None.

THIRD PERIOD.
Scoring: Mosienko [Cooper-Grosso], 12:45; Kilby Macdonald [Shack], 13:03.
Penalty—Cooper.

Referee — Bert Hodges. Linesmen — Steven Mesaris and Joe Springer.

BY EDWARD BURNS.

(Picture on next page.)

The Blackhawks—cruelly deceived as to their hockey class last Sunday night when they beat Toronto, 4 to 0, while the New York Rangers were losing to Boston, 14 to 3—took a 4 to 3 licking from the Rangers in Chicago Stadium last night. A crowd of 10,506 mourners witnessed the flop.

So ended the dream of our tailenders to achieve their first two game winning streak in 29 games played since the season opened Oct. 29. It was the Hawks' second trimming at the hands of the Rangers on Stadium ice. The two also-ran outfits have struggled thru seven games this season. There have been four ties and the Hawks won one, way back on Nov. 1.

Effect Three Ties, Then Lose.

It wasn't that the Hawks didn't try. They simply can't play two good games successively. Last night they effected ties in each period. They wilted in the last minute of the first period to see a 1 to 1 tie disappear; they wilted in the last minute of the second period to dissipate a 2 to 2 tie, and in the third period they were able to hold a 3 to 3 tie only 18 seconds.

The Rangers' winning goal was scored by Kilby Macdonald after the puck had rested for seconds in front of the cage while Joe Shack, and Goalie Mike Karakas were piled up at the side of the nets. Most of the Hawks were in the other end of the rink while Macdonald was skating up to bat home the goal. It was Macdonald's second tie-breaking goal. He skated half the rink solo to break the 2 to 2 deadlock.

Bill Mosienko, one of the several Hawk players who can keep going two matches in a row, scored two of the Chicago goals, both with fine professional finesse, just as he did in last Sunday night's surprise victory. The other Chicago counter was by Wilf Field, another of the pros on the Hawk roster.

Mosienko Effects First Tie.

The Rangers led 2 to 1 at the end of the first period. Phil Watson, assisted by Bob Dill, scored the first goal of the evening for the New Yorkers 5 minutes and 15 seconds after the opening face off, on a long shot from Goalie Karakas' left.

The Hawks tied the count at 15:00 on Mosienko's shot from close in after he had captured Cully Dahlstrom's long carom which went around the boards at the rear of the cage.

The goal which broke this tie caused a delay of five minutes while the entire Hawk cast debated its validity. At 19:01 of the opening period Ab de Marco shot from a spot well to Goalie Karakas' left. The red light indicating a goal, flashed but the puck caromed right on from the cage. The goal umpire and a linesman said the puck went in and bounced out, a rare occurrence because of the manner in which the nets are draped for the purpose of preventing such controversial happenings. The referee allowed the goal—and the futile debate followed, De Marco was credited with the goal, Fred Thurrier and Hank Goldup were awarded assists.

Hawks Again Blow a Tie.

In the second period the Hawks again effected a tie and again blew it in the last minute of the session. Wilf Field, unassisted, tied it at 2 to 2 in 15:41 of the second period when he poked the rubber home after circling the cage.

In 19:12, Macdonald picked up the puck in front of the penalty box and dashed unmolested to Karakas' toes before cutting loose with the marker.

Joe Cooper and Don Grosso were marked with assists on a brilliant goal by Mosienko in 12:45. Then in 13:03 Shack and Macdonald teamed up for victory as the tired Hawks looked on.

Hockey Standings

NATIONAL LEAGUE.

	W.	L.	T.	Pts.	G.	OG.
Montreal	24	5	2	50	141	73
Detroit	20	8	4	44	151	111
Toronto	15	14	2	32	113	106
Boston	11	18	1	23	122	134
New York	7	17	7	21	94	150
CHICAGO	5	20	4	14	80	127

LAST NIGHT'S RESULTS.
New York, 4; Chicago, 3.

MOON MULLINS

MOON, I'LL NEVER FORGIVE YOU FOR KEEPING ME OUT SO LATE LAST NIGHT!
WHY, WHAT ARE YOU SQUAWKIN' ABOUT? I HEARD LADY P WAS SO GLAD TO SEE YOU THIS MORNING, SHE CAME TO YOU ON HER BENDED KNEES.
YES, SHE DID
SHE DARED ME TO COME OUT FROM UNDER THE BED.

GOLF CLUB HIRES DETROIT GIRL AS PROFESSIONAL

Hope Seignious to Report at Milwaukee in Spring.

BY CHARLES BARTLETT.

Move over, men [again]!

This time the ladies have taken over the job of running a golf shop and giving a full course of instruction in how not to hook or slice. Their champion, according to reports from Milwaukee, will be Hope Seignious, 28 year old Detroit native, who will be on hand come spring to meet the members of that city's North Shore Country club.

Hope Seignious.

Played in All-American.

Hope will be remembered in these parts for her seventh place performance in the women's division of the All-American tournament at Chicago's Tam o' Shanter club. Val Beyers, North Shore golf chairman, announced yesterday that Miss Seignious will be available for the full club professional's repertoire—teaching, hiring caddies, handicapping, mending clubs, and will be happy to sell you golf balls if you turn in old ones for reprocessing.

Miss Seignious was a familiar figure in amateur competitions before she became a professional. She was runner-up to Edith Estabrooks for the 1936 W. W. G. A. junior championship in Detroit, and captured the Michigan woman's title seven times. Before going to Greensboro, N. C., as assistant pro to George Corcoran, Hope worked for two years in a Detroit war plant. North Shore will not be new to her, for several seasons ago she traveled it in a tidy 79.

Solves Man Power Shortage.

The North Shore committee, Beyers said, looks upon Miss Seignious' appointment as a solution to the man power shortage during the war and as a recognition of woman's place in a club professional's role.

The new Northwestern University Golf club, nee the Wilmette Country club, will be the scene of the 1945 Western conference golf tournament, a 36 hole medal play event, on Saturday, May 26. Ted Payseur, Wildcat coach who has been the most energetic figure in the game in sustaining intercollegate competition, prophesies that the old Wilmette fairways and greens will be in top shape for the boys when they start swinging for the title won by Johny Jenswold of Michigan at Medinah last year. . . . The new property, located at Lake av. and Harms rd. in Wilmette, was purchased by the university last October. . . . Its 132 acres will be devoted to golf for faculty and staff members and students. . . . A number of homesites also are expected to be available. . . . The Wildcats will use the course for the four matches they already have scheduled: Purdue on April 21, Wisconsin on April 28, Notre Dame and Minnesota [triangular] on May 5, and Michigan on May 12. . . . They also have scheduled a dual match with Illinois in Champaign on May 19.

The Chicago District Golf association is assembling its handicap card system for 1945, with distribution to all member clubs set by April 15. The card this year will have an innovation making it a complete evidence of the holder's golfing identification. . . . In addition to the holder's name, handicap, and his home course's rating, it also will carry the signature of his home club secretary. . . . The professional posts at Riverside and Medinah are still open. . . . The latter club has narrowed its candidates to three men and is expected to announce a decision within three weeks. . . . Among the Chicago district golf clubs where curling is flourishing are Indian Hill, Exmoor, Skokie, and Glen View. . . . The war service committee at Tam o' Shanter, headed by Chairman Jim Lowder, supplied more than 300 decks of cards and 500 puzzles, games, and books to army hospitals in this vicinity. . . . Among the recipients have been Vaughan, Hines, Fort Sheridan, Camp Grant, Camp Ellis, Gardiner, Mayo in Galesburg, Percy Jones in Battle Creek, Fort Custer, Mich., and Camp McCoy, Wisconsin.

POSTPONE STEEL GROUP MEETING TILL NEXT WEEK

A meeting of a group of Chicagoland steel plant executives interested in the continuation of competitive sports as a war time morale builder, scheduled for tomorrow, has been postponed until next week. The change was decided upon yesterday because of the illness of Howard M. Reineman, general manager of Industrial Metal Fabricators, Inc., and chairman of the committee of nine steel plant representatives.

In the meantime, members of the committee are continuing their work of contacting presidents and personnel directors of additional steel manufacturing and fabricating plants in the Chicago area. They report their project to carry a request for a green light on American sports to Washington is being well received.

The day of the committee meeting will depend on Reineman's recovery from an attack of flu.

North Shore Badminton Meet to Open Saturday

The annual class B tournament of the North Shore Badminton association will be held Saturday and Sunday on the courts of Central school, Glencoe. Competition will be conducted in men's singles and doubles, women's singles and mixed doubles. Richard Oelerich of the Kenilworth Garden Badminton club is chairman of the event.

SURVEY PLANS PROTECTION FOR YOUNGER BASS

BY BOB BECKER.

Altho the Illinois natural history survey has made the suggestion to the Illinois department of conservation that bass fishing could be improved in this state by reducing the crappie and bluegill population thru commercial fishing, it is not known now if and when such a regulation will be put into effect in this state.

Livingston Osborne, director of the conservation department, points out that the survey has been studying the fish populations of certain waters in this state for many years. We've known for some time that the men who are making these investigations constantly are stressing the fact that the competition between the bass and the large numbers of panfish is hurting the bass fishing. In view of this situation the survey, backed by its years of fact finding, made the suggestion that regulations be changed to permit a bigger take of panfish.

Bennett Gives His Opinion.

One of the respected fish experts on the staff of T. H. Frison, chief of the Illinois natural history survey, is George W. Bennett. Here is Bennett's letter to this department on the bluegill controversy:

"The sportsmen of the state apparently are raising the deuce about our recommendations that crappies and bluegills be placed on the list of commercial species in Illinois. Our studies of fish populations indicate that crappies, bluegills, and other sunfishes are in a large measure responsible for the poor bass fishing in that the young of these species compete with the young bass, so that the latter are unable to survive in large numbers.

"Therefore it is impossible to build up large bass populations against the competition. It is our belief that commercial fishing of our very extensive stocks of bluegills and crappies would relieve the pressure on the bass and thereby improve the bass fishing.

Thinks Other States Will Act.

"The sportsmen claim that we are favoring commercial fishermen in our recommendations and they are out to convince the legislature that things should go on as they have in the past.

"Within a period of 10 or 15 years I predict that crappies and bluegills will again be on the commercial list in all states where they are abundant."

Illinois is not the only state where authorities are admitting that heavier fising will [paradoxically] improve the sport. Michigan also is thinking about lifting regulations to permit a heavier take of panfish.

Gloves Officials

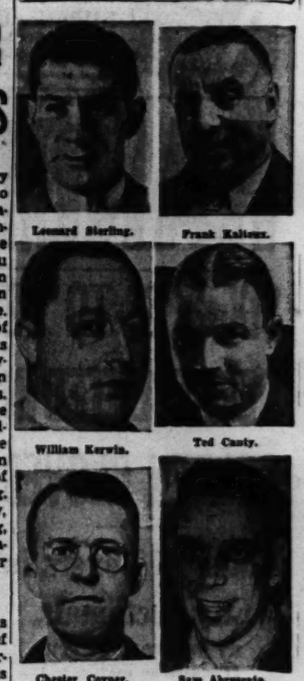

Leonard Sterling. Frank Kaltenx. William Kerwin. Ted Canty. Chester Coyner. Sam Abruzzato.

These men will be announcers at the south side sectional Golden Gloves meet at St. Sabina gym next Monday and Tuesday nights.

MEXICO CITY Odds and Jockeys

FIRST RACE—Purse $800, maidens, 2 year olds, 3 furlongs:

Horse.	Wt.	P.P.	Jockey.	Odds.
Transaction	117	1	Weidaman	3-1
Michata	114	2	Fernandes	8-1
*Social Bound	117	3	Vina	6-1
Farewell	114	4	Bovine	7-5
Plucky Flag	114	5	Fernandes	6-1
*Don Pud	117	6	Espejel	10-1
Kysus	117	7	Rye	15-1
Crystal Mile	117	8	No boy	10-1

*Entry.

SECOND RACE—Purse $800, claiming, 3 year olds, 5 furlongs:

Remember Him	117	1	Nunes	6-1
Venus Morena	107	2	Gomez	4-1
Sir Whizz	117	3	Rodrigues	3-1
Arab's Quest	111	4	Espejel	20-1
Cynical Man	106	5	Haycock	20-1
Bettie's Julep	100	6	No boy	6-1
Bruno's Cliff	117	7	Weidaman	4-1
John's Tip	103	8	Hall	10-1
*Knights Belle	107	9	Sylvia	20-1
Peggy Play	111	10	Bovine	15-1
Perico	110	11	Pernia	10-1
Mile Mettle	105	12	Rye	15-1
Light Tints	107	13	Sylvia	20-1

*Entry.

THIRD RACE—Purse $800, claiming, 4 year olds and up, 5½ furlongs:

Georgia Tod	109	1	Rodrigues	5-1
Busy Morocco	110	2	Gomez	20-1
Gray Romance	109	3	Fernandes	8-1
Leave Alone	115	4	Deering	6-1
Pop Over	115	5	Weidaman	15-1
Sun Face	109	6	Martinez	10-1
Reject	105	7	No boy	8-1
Celebrate	115	8	Sylvia	5-2
Patrington	118	9	Fernandes	4-1
Chief Cloud	110	10	Hall	20-1
Camp Ground	119	11	Bovine	3-1

FOURTH RACE—Purse $800, claiming, 4 year olds and up, 5 furlongs:

Kerry Miss	109	1	Bovine	20-1
*Lee	110	2	Hall	2-1
Pepper Pan	110	3	No boy	12-1
Miss Slope	109	4	Crowell	8-1
Marge Advice	109	5	Fernandes	1-1
†Border Fable	115	6	No boy	20-1
*Rapid Fiver	110	7	Hall	2-1
Live Chance	109	8	Espejel	15-1
Tia Maria	109	9	Martinez	10-1
†Sky San	109	10	Rye	20-1
Chat Play	105	11	Fliter	15-1

*Entry. †Entry.

FIFTH RACE—Purse $800, claiming, 4 year olds and up, 5½ furlongs:

†Nancy's Son	101	1	No boy	20-1
Bellarmine	108	2	Hall	4-1
Savage Sailor	108	3	Fliter	6-1
Aloyana	115	4	Root	10-1
Gold Tryst	115	5	Weidaman	8-1
‡Viburnum	109	6	Nunez	5-2
Alviso	112	7	No boy	5-1
†Duty First	101	8	No boy	20-1
Dorona Rancho	110	9	Rodriguez	15-1
Snow Crescent	110	10	Fernandes	8-1
‡Flying Fawn	114	11	Nunez	8-2

†Entry. ‡Entry.

SIXTH RACE—Purse $800, class F, allowances, 4 year olds and up, 7½ furlongs:

Terminal	109	1	Nunez	8-1
Gay Imp	111	2	McCown	4-1
Royal Agent	116	3	Fernandes	5-2
Blind Flying	106	4	Fernandes	8-1
Prince Zelo	112	5	Fliter	12-1
Liberty Wick	113	6	Hall	4-1
Libram	117	7	Bovine	6-1
Ella Gal	107	8	Espejel	20-1
New Wrinkle	115	9	Rodriguez	10-1

SEVENTH RACE—Purse $800, allowances, 4 year olds and up, 7 furlongs:

Barging On	108	1	Nunez	10-1
Muy Rapido	115	2	Fernandes	8-5
Ute	103	3	No boy	6-1
Busy Maid	111	4	Bovine	3-1
Battle Orphan	105	5	Fernandez	8-1

EIGHTH RACE—Purse $800, claiming, 4 year olds and up, 1 1-16 miles:

Tacita	109	1	Bovine	3-1
†Maestro Sascha	106	2	Fliter	5-2
Bunchis	113	3	Martinez	15-1
Henry's Imp	111	4	Espejel	3-1
†Valdina Bob	106	5	Hall	5-2
Workshop	108	6	Sylvia	12-1
Mistake	115	7	Fernandes	8-2

†Entry.

NINTH RACE—Purse $800, claiming, 4 year olds and up, 5½ furlongs:

Radio Contest	103	1	Martinez	10-1
*Cozy Fort	103	2	Cotero	20-1
Private Time	110	3	Fliter	15-1
Syczall	105	4	Hall	20-1
Tursco	105	5	Gomez	8-1
Miss Turf	103	6	Haycock	12-1
Lamb Child	103	7	Nunez	10-1
Love Song	107	8	Bovine	20-1
Big Haste	111	9	Weidaman	6-1
Miss Escoba	110	10	Deering	12-1
Ace Fleet	104	11	No boy	20-1
Horoscope	109	12	Rye	4-1
Plucky Chat	111	13	Espejel	8-2
Brilliant Star	109	14	No boy	

Race Selections

HIPODROMO DE LAS AMERICAS, MEXICO, (Fast.)

1—Plucky Flag, Transaction, Social Bound.
2—Venus Morena, Sir Whizz, Bruces Gift.
3—GEORGIA TOD, Celebrate, Patrington.
4—Marge Advice, Lee, Tia Maria.
5—Snow Crescent, Flying Fawn, Alviso.
6—New Wrinkle, Gay Imp, Ella Gal.
7—Muy Rapido, Battle Orphan, Busy Maid.
8—Maestro Sascha-Valdina Bob, Mistake, Sunchis.
9—Tursco, Horoscope, Lamb Child.

Lanes, De Vito Tenpin Meets Start Saturday

Two major bowling tournaments with 216 total entries listed, will open in Chicago establishments Saturday.

At the Bowling Lanes, 5221 Broadway, the fourth annual Individual Classic, Chicago's largest house event for women, will start with a completed entry list of 182. This will be a six game test across 12 lanes, and will end Sunday.

At Park Manor, 100 E. 75th st., the third annual Dom DeVito Classic will open with a final list of 734 entries in an eight game contest across 16 lanes. This tourney will run daily thru Feb. 11.

Four Squads Saturday.

The Bowling Lanes tourney was won last year by Rose Barnes of Cicero with a 1,208 score. The other previous winners of the tournament, who are Tillie Kagel Jardina of Indianapolis, 1942 winner, and Edwardina Coy of Detroit, 1943 winner, also are entered.

Four squads are scheduled for Saturday, starting at 6, 8, 10, and 12 o'clock. The final four squads will bowl Sunday at 4, 6, 8, and 10 o'clock.

Schalk Winner to Bowl.

The DeVito meet will present three squads on its opening day, scheduled at 5, 8, and 11 o'clock. Featured on the opening day of participation will be Tom Owen of Louisville, winner of Schalk's meet a year ago, and Frank Mataya and Cone Hermann of St. Louis. Both former champions of the event, Sgt. Ed Easter of Madison, Wis., 1943 winner, and Fred Thoma, Peoria, Ill., last year's victor, will appear later in the tournament.

Baseball May Delay Start of 1945 Season

[Continued from first sport page.]

17 and, even if Frick heard discouraging news from Hershey, the more optimistic magnates feel there is no need to come to a decision one way or the other at a meeting only eight days hence.

Harridge Favors Waiting.

Will Harridge, president of the American league and member of the three man advisory council, repeated yesterday when asked to comment on the alleged lugubrious Frick statement that it would be wise to mark time.

"Naturally, when we meet in New York we are going to discuss such an important subject as the playing season," said Harridge, "but it is a problem that may definitely solve itself one way or the other even before the training trips."

The magnates, at least those not inclined to get panicky about the present dark outlook, are reported to have informally discussed, even at this early date, the possibilities of delaying the opening of the season instead of canceling everything without regard to the chances that the war situation might improve. The present schedule calls for an April 17 inaugural but this could easily be set back a month or more and the playing chart reduced from 154 games to 140 per club.

Answer May Be 17 Year Olds.

The magnates, if their present stock of players should be pretty well cleaned out by war demands, could turn to the 17 year olds as vehicles for fan entertainment, but whether the critical customer would go for this class of play is questionable.

There are quantities of pre-draft age players with minor league experience but if the majors, in order to keep going, were to buy up this supply it would bring a shutdown of some of the few minors now operating.

CLEVELAND BARONS WIN.

PITTSBURGH, Pa., Jan. 24 [AP].—The Cleveland Barons outpointed the Pittsburgh Hornets, 4 to 3, tonight, hampering the Hornets' chances to dislodge the Barons from runner-up position in the Western division of the American Hockey league.

HAWKS STIFLE RANGER OFFENSE—TEMPORARILY

A Ranger finds himself surrounded by Blackhawks in an attempt to essay a solo scoring effort in last night's National Hockey league game in the Stadium. Wilf Field (No. 11) takes the puck (arrow) while Hawk Teammates Harvey Fraser (15) and Cully Simon (17) prepare to discourage the ambitions of the Ranger. Mike Karakas, Hawk goalie, poises in the nets. [TRIBUNE Photo.]

PREP BASKETBALL

YESTERDAY'S RESULTS.

City League.
Juniors.

Tuley, 32; Wells, 25.
Morgan Park, 34; Englewood, 20.
Lake View, 35; Roosevelt, 26.
Hyde Park, 40; Fenger, 33.
Sullivan, 42; Von Steuben, 28.
Schurz, 25; Steinmetz, 24.
Hirsch, 49; Harper, 25.
South Shore, 32; Bowen, 30 [overtime].
Calumet, 37; Chicago Vocational, 31.

Seniors.

Crane, 37; Marshall, 35.
Austin, 43; Kelvyn Park, 23.
Englewood, 36; Morgan Park, 23.
Roosevelt, 44; Lake View, 30.
Hyde Park, 50; Fenger, 37.
Von Steuben, 60; Sullivan, 20.
Schurz, 59; Steinmetz, 52.
Harper, 36; Hirsch, 23.
South Shore, 40; Bowen, 31.
Calumet, 48; Chicago Vocational, 37.

INDIANA.
Indiana Miscellaneous.
South Bend, Washington, 46; Niles, 42.
Hobart, 36; Portage, 34.
Northern Indiana Conference.
Gary, Lew Wallace, 41; Gary, Horace Mann, 37.

GAMES TODAY.
No games scheduled.

SENIORS.

Austin [43].

	B	F	P
Mann,f	8	2	4
Hanstad,f	1	3	5
Meno,c	0	1	3
Seavells,g	3	2	0
Neilsen,g	3	0	1
Grafenman,f	0	0	0
Mendel,f	0	0	0
Picchiotti,f	2	1	0
Simmonds,f	0	0	0
Hanson,c	0	0	0
Robinson,g	0	0	0
Burg,f	0	0	0
Pellegiardo,g	0	0	0
Greenspahn,g	0	0	0

Kelvyn Park [23].

	B	F	P
Peregud,f	1	1	1
Slawin,f	1	3	4
Kasanor,c	4	2	4
Nilson,g	1	0	3
Kiepsteen,g	0	1	1
Haver,f	0	0	0
Morris,f	0	0	1
Lukitsch,f	0	1	1
Van Atta,f	0	0	0
Birney,c	0	0	0
Carsello,g	0	0	0
Wojtalewics,g	0	0	0
Nelson,g	0	0	0
Swirski,g	0	0	0

Crane [37].

	B	F	P
Schousen,f	6	2	0
Ganze,f	2	0	2
Sulkin,c	3	3	4
Weiss,g	0	1	4
Seric,g	3	3	4
Twarowski,f	0	0	3
Sheade,g	0	0	2
Yakatis,g	0	0	0

Marshall [35].

	B	F	P
Lowy,f	1	1	1
Shuman,f	7	2	2
Katz,c	2	1	4
Cherney,g	2	1	3
Kornstein,g	1	0	2
Warso,f	0	1	1
Horwitz,c	1	1	2

Von Steuben [60].

	B	F	P
Anderson,f	1	0	2
Karcer,f	3	3	1
Schanbaum,c	9	6	3
Levine,g	2	4	1
Goldstein,g	1	1	3
Ament,f	3	3	1
Metz,f	0	0	1
Saltzberg,g	0	0	1
Katz,f	0	0	1
Manborn,g	0	1	0

Sullivan [20].

	B	F	P
Brandt,f	1	2	4
Dernocoeur,f	0	0	3
Leavitt,c	2	0	4
Otring,g	2	0	4
Swanson,g	0	0	2
Mantell,c	0	0	1
Beadnell,g	0	0	1
Holzman,f	0	0	1
Adrahtas,f	0	1	0
Bloomenthal,c	0	0	1
Donlan,g	1	0	0
Wasserman,g	0	0	1
Samuels,f	0	1	0

Hyde Park [50].

	B	F	P
Adams,f	4	4	2
Mann,f	7	2	1
Rothbart,c	1	0	1
Ellis,g	7	3	2
Hallett,g	0	0	1
P. Gianpulos,f	0	0	0
Sieke,f	0	0	0
Gortz,c	2	0	3
Bloom,g	0	0	0
Wolper,g	0	0	2

Fenger [37].

	B	F	P
Macres,f	2	1	1
De Hamer,f	3	0	2
Regelsky,c	4	0	2
Baran,g	6	0	3
Girote,g	0	0	3
Kolovas,f	0	0	0
Zick,f	0	0	4
Messmaker,c	1	1	4

Morgan Park [34].

	B	F	P
Johnson,f	5	1	0
Crider,f	0	1	2
Haney,c	1	1	0
Minich,g	4	1	0
Hazlett,g	1	0	0
Lambert,g	0	0	0
Wheeler,f	3	1	0
Juillard,g	0	0	0

Englewood [20].

	B	F	P
Thompson,f	3	0	0
White,f	1	0	3
Smith,c	1	3	3
Ward,g	2	1	4
Fair,g	1	0	0
Henderson,g	0	0	0
Baker,f	0	0	0
Wilcher,g	0	0	0

Roosevelt [26].

	B	F	P
Manka,f	6	1	0
Samuelson,f	1	2	0
Cooper,c	1	2	3
Swestow,g	2	3	3
Frank,g	0	0	3
Halpern,g	0	0	0
Felgenholtz,g	0	0	3
Stauss,g	0	0	0

Lake View [30].

	B	F	P
Kuebler,f	1	0	4
Massman,f	0	1	2
Borg,c	4	2	3
Hutzmacher,g	0	0	3
Spletz,g	0	0	3
Ringstrom,f	1	5	1
Brans,g	0	0	1

Schurz [59].

	B	F	P
Harper,f	4	2	1
McGowan,f	2	3	3
Isan,c	1	2	3
Jung,g	3	1	2
Nicholls,g	6	3	2
Gerrity,f	0	3	3
Jonseal,c	0	0	1
Chilow,f	0	0	0
Winders,g	1	0	0
Golden,g	0	0	0

Steinmetz [24].

	B	F	P
Stemke,f	2	5	2
Wolz,f	1	1	4
Fahy,c	3	2	2
Christopher,g	2	0	4
Cox,g	0	0	3
Pavene,f	0	0	3
Pofelski,c	0	0	0

Hirsch [23].

	B	F	P
Anderson,f	0	0	0
Lindell,f	1	0	1
Benson,c	1	3	2
Platelle,g	1	1	3
Schriner,g	2	4	2
Meister,g	1	0	1
Brown,f	0	0	0
Petro,g	0	0	0

JUNIORS.

Wells [25].

	B	F	P
Reeves,f	4	3	4
Koziol,f	3	1	4
Wozniak,c	0	0	3
Shore,g	1	4	4
Brancato,g	2	0	1
Wasielewski,g	0	0	1
Budwil,f	0	0	0

Englewood [20].

	B	F	P
Thompson,f	3	0	0
White,f	1	0	3
Smith,c	1	3	3
Ward,g	2	1	4
Fair,g	1	0	0
Henderson,g	0	0	0
Baker,f	0	0	0
Wilcher,g	0	0	0

Morgan Park [23].

	B	F	P
Ruhl,f	4	0	3
Richardson,f	1	2	1
Dekker,c	2	0	4
Saunders,g	3	2	2
Gregson,g	0	0	0
Manion,c	0	1	0
Mueller,f	0	0	0

Lake View [20].

	B	F	P
Kuebler,f	1	0	4
Massman,f	0	1	2
Borg,c	4	2	3
Hutzmacher,g	0	0	3
Spletz,g	0	0	3
Ringstrom,f	1	5	1
Brans,g	0	0	1

Steinmetz [52].

	B	F	P
L. Rotblatt,f	2	0	4
Rubin,f	1	1	3
J. Rotblatt,c	2	3	3
Strauss,f	1	1	4
M. Rotblatt,g	4	3	4
Ross,c	0	3	1
Shapiro,g	0	0	2

Hirsch [49].

	B	F	P
Migliacio,f	4	1	2
Weller,f	3	4	3
Meisler,c	3	4	2
Healy,g	2	0	2
Brunson,g	3	0	2
Moran,f	1	0	4
Harrington,f	0	1	0
Thompson,f	1	0	0
Sell,f	0	0	0
Deihl,c	0	0	0
Edgren,f	0	0	0

Harper [25].

	B	F	P
Lepere,f	2	0	3
Goldstein,f	3	0	4
Huizenga,c	7	3	4
Connolly,g	7	1	2
Costello,g	0	0	0
Smetana,c	0	0	0
Clark,f	0	0	0
Sander,f	0	0	0
Stockwell,f	0	0	0
Whipple,g	0	0	0

Sullivan [42].

	B	F	P
Hutchinson,f	2	2	3
Day,f	5	0	3
Oberland,c	2	1	3
Graczyk,g	2	1	3
Stahlman,g	0	0	3
Earle,c	13	3	3
Rex,c	0	0	0
Zylstra,g	0	0	1

Von Steuben [28].

	B	F	P
Buss,f	3	0	4
Severson,f	9	3	1
Sundquist,c	4	1	3
Kowal,g	3	3	3
Donatelli,g	1	4	3
Kolze,f	0	0	1
Perchar,f	1	0	1

South Shore [32].

	B	F	P
Berman,f	3	2	1
McCarthy,f	2	0	4
Collosky,c	3	0	4
Brocious,g	3	1	0
Stein,g	1	2	2
Phillips,c	1	1	0
Price,g	0	0	2
Gillispie,f	0	0	0
Forest,f	0	0	0
Freeburg,c	0	0	0
Aisus,g	0	0	0
Young,g	0	0	0

Bowen [30].

	B	F	P
Buceslo,f	2	0	4
Kachurik,f	3	2	3
Esposito,c	6	3	3
Kruszka,g	1	0	1
Lopez,g	1	0	4
Matz,f	0	0	4
Schotters,f	0	0	2

St. Louis Amateurs Will Box Madison A. C. Team

St. Louis amateur boxers will meet a Chicago team in an intercity match in Madison Athletic club tomorrow night. The visiting team led by Spencer Gulley, middleweight star, will include Fred Latson, 130 pounds; Lester Jones and Virgil Atkins, 135, and Louis Gray, 147.

87th St. Navy Defeats Great Lakes Negro Five

The 87th st. navy basketball team defeated the Great Lakes Negro varsity, 56 to 33, in a Midwest Servicemen's league game last night in the 87th st. armory. Jim Asche scored 23 points for the victors.

Illinois Tech Defeats Radio Chicago, 58-37

The Illinois Tech basketball team last night defeated Radio Chicago, 58 to 37, in the Crane High school gymnasium. Jim Hawkins, Tech forward, scored 17 points.

AMERICAN HOCKEY LEAGUE.

Providence, 7; Buffalo, 7.
Cleveland, 4; Pittsburgh, 3.

Three Teams Still Share in Classic Lead

A three way tie for the Classic league lead remained after last night's bowling in Marzano's, 5533 W. 63d st., with the defending champion Meister Braus replacing Congress Arcade which went into the session as a share holder of the top rung.

The champions swept their series against the Arcades with an aggregate of 3,187 on games of 1,103, 973, and 1,051. The Meister Braus won honors in team totals and rolled high single team game with the opening 1,103. Joe Sinke rolled a 696 series on games of 267, 142, 287. Paul Krumske of the Meisters contributed his fourth successive 613 series.

Prima Beer	6 3
Meister Brau	6 3
Washington Shirts	6 3
Thompson Restaurants	5 4
Keeley Half and Half	5 4
Congress Arcade	4 5
Monarch Beer	4 5
Sunkist Pies	3 6
Chapin & Gore	3 6
Du Bouchett Liqueurs	3 6

Sunkist Pies—2,662.			
Pecke	129	170	186
K'pman	181	152	159
Hansen	152	193	175
Young	215	181	180
Sharkey	146	181	182
	853	927	882
Cong. Arcade—2830.			
Creamer	147	175	198
Zuback	180	215	178
Scott	202	170	184
Milkau	211	203	211
Carlson	201	154	201
	941	917	972
Thompson—2743.			
Sowa	169	212	198
Hab'ler	171	188	183
Genter	167	214	191
M.Fr't'g	140	202	186
Lensen	142	192	168
	829	1008	906
Monarch—2817.			
Flesch	214	160	146
Winsb'g	184	182	179
Heigeth	196	199	193
Small

RUBBER PARLEY REPORTED HELD TO WAR NEEDS

No Post-War Trade Division Studied.

[Chicago Tribune Press Service.]

Washington, D. C., Jan. 24.—Delegates of the United States, Great Britain, and The Netherlands, who began meeting here this week to study the world rubber situation, believe that the combined production of natural and synthetic rubber will be insufficient to meet world demand for two or three years after the war ends, it was learned today.

The representatives opened their executive sessions Monday and probably will end them Saturday. Members of the two foreign delegations then will visit synthetic rubber plants and rubber manufacturing and reclaiming plants.

No World Pact Considered.

Nothing in the nature of a world agreement on rubber production and marketing or future policies of the respective countries is under discussion, the delegates regarding such an agreement as a problem for the remote future.

The delegates also were reported not considering the possibility of eventual saturation of the market by the combined production of American synthetic plants and the restored plantations some time after the war. Trying to determine ultimate post-war rubber demands would be sheer guesswork, the delegates are said to believe.

Secretary of Commerce Jones last week reported that, altho synthetic production costs average about 33 cents a pound, some plants have produced at less than 18 cents, the average cost per pound of natural rubber in the 10 years before the war. Some observers assert the synthetic product can be made for substantially less than 18 cents and predict it may eventually determine the world market price.

Study Rehabilitation Problems.

Instead of considering such issues, the delegates, under the chairmanship of B. F. Haley, director of the office of economic affairs of the state department, are reported confining their conversations to the probable conditions of the rubber plantations seized by the Japanese, the outlook for bolstering the dwindling stockpile of natural rubber, and measures to put the rubber growing countries of the Netherlands East Indies and the Malayan peninsula into production when they are recovered. Opinion is that it will probably take two or three years to get natural production restored to pre-war figures.

The only natural rubber available to the allied countries since the Japs overran 90 per cent of the rubber producing areas comes from Ceylon and South America. The allies are relying very heavily upon the synthetic rubber produced in United States plants developed since the war started at a cost of 700 million dollars.

Ceylon and South America have increased production of the natural product, but the stockpile is dwindling, it was learned. However, American synthetic production is in excess of 750,000 tons annually and is considered at a satisfactory level. Russia also is making synthetic rubber but her allies have not been told how much.

Report 'Much Progress' on Oil Agreement

[Chicago Tribune Press Service.]

Washington, D. C., Jan. 24.—President Roosevelt's committee on the Anglo-American petroleum agreement, a pact which recently handed the administration a major foreign policy defeat, announced today that "much progress" had been made toward reconciling differences between the government and the oil industry as to its wording.

The agreement was signed in Washington last Aug. 8 by Secretary of State Stettinius, then undersecretary, for the United States, and by Lord Beaverbrook for Great Britain. The pact was promulgated as an instrument to assure the orderly development of petroleum resources for international trade and to provide a basis for a world-wide multilateral post-war oil accord.

Industry Assailed Pact.

The American oil industry vigorously assailed the pact as an attempt to regiment this country's petroleum interests and subject them to international cartel agreements. Congressional opposition developed on the grounds that the agreement might lead to British domination of American oil companies and because the pact was drafted with little open discussion.

President Roosevelt had submitted the agreement to the senate for ratification late in August, but withdrew it on Jan. 10 and promised to revise the document after it became obvious the pact would not be approved.

Joker Found, Brooks Fights Bill.

Sen. Brooks [R., Ill.] had called for the defeat of the agreement while it was pigeonholed in the senate foreign relations committee after the discovery of a "joker" which guaranteed maintenance of the British commercial system.

The revised pact will be submitted to Mr. Roosevelt for his consideration and for determination of a course of action preliminary to another meeting with British representatives. Committee members and members of the national oil policy committee of the petroleum industry war council met recently and drafted revisions acceptable to the government on the basis of industry opinions the new oil organization should be a purely advisory body and not seize state powers.

British Poor? U. S. Chamber 'Raises Brow'

Washington, D. C., Jan. 24 (AP).—The Nation's Business, magazine of the Chamber of Commerce of the United States, said today that this country "may well raise an eyebrow at any suggestion" that Britain is "impoverished or discouraged."

In an article entitled "How Broke Is Great Britain?" the chamber of commerce publication cited figures and quotations of British leaders as evidence that the empire is not bankrupt and that it intends to emerge from the war to become again the world's leading nation in international trade.

Contrary to U. S. Objectives.

In this connection, British officials reported they had submitted to the American state department plans for a British government monopoly on cocoa produced in British West Africa, which is about half the world's supply.

The state department placed the plan before private dealer groups in this country, which reportedly criticized it as contrary to American economic objectives for free world commerce. The criticisms have in turn been given to the British embassy for consideration.

British officials said one of the purposes of organizing the government monopoly would be to get the best possible price for the cocoa. State department officials declined immediate comment or information.

Statement of Magazine.

The chamber of commerce magazine article said:

"On the theory that high wages in the United States increase production costs and that its own domestic economy can be controled, Britain is ready to meet its only worth-while competitor after Germany and Japan have been eliminated."

WARNS INDUSTRY NEEDS EARNINGS FOR PEACE USES

Industry's financial stability after the war may be weakened unless manufacturers get a better opportunity to reinvest a larger proportion of their earnings for post-war use, J. E. Otis Jr., president of Dodge Manufacturing corporation, warned yesterday in his annual report to stockholders, which showed increased net income and reduced sales.

He said manufacturers generally in the last five years had not been able to strengthen their financial position materially, and that Dodge's net worth had increased only $610,047 from its operations, despite unparalleled sales activity and conservative dividends. Taxes were 3.3 times funds set aside for the future.

Net income in the fiscal year ended Oct. 31 was $288,570, or $3.60 a share, compared with $212,077, or $2.65 a share, in the preceding year. The 1944 figures included profits of Etching Company of America, wholly owned subsidiary, since its acquisition last April 1. Sales declined to $7,805,836 from $8,744,669.

WHAT THEY EARNED

Net earnings reported by corporations yesterday follow:

	1944.	1943.
Three Months Ended Dec. 31.		
Bankers Secur Phil..	2,035,989	$ 661,935
Keystone Stl & Wire	481,003	490,568
Per share	.64	.65
McIntyre Mines	$ 613,544	$ 713,615
Per share	.77	.90
Motor Products	158,435	313,288
Per share	.41	.80
Rome Cable	144,040	125,069
Per share	.76	.66
Universal Cooler	94,038	139,919
Per share	.32	.34
Six Months Ended Dec. 31.		
Keystone Stl & Wire	787,454	726,720
Per share	1.04	.96
Motor Products	351,772	568,740
Per share	.90	1.46
Nine Months Ended Dec. 31.		
McIntyre Porcupine.	1,775,774	2,175,512
Per share	3.33	2.73
Remington Rand	3,900,836	2,825,534
Per share	1.84	1.26
Rome Cable	402,662	426,112
Per share	2.12	2.24
Twelve Months Ended Dec. 31.		
Gen Am Life Insur	2,666,625	2,405,804
Kinney G R	†476,485	503,136
Liggett & Myers	14,793,459	15,656,410
Per share	4.25	4.52
New Eng T & T	†9,801,677	9,645,971
Per share	6.30	6.20
Pub Serv of N J	†15,690,658	15,908,040
Per share	1.06	1.10
Savage Arms	†457,336	1,018,182
Per share	.55	1.52
Tex El Service	1,689,811	1,864,844
Tex Pow & Lt	2,699,355	2,749,237
Twelve Months Ended Oct. 31.		
Dodge Mfg	‡288,570	212,077
Per share	3.60	2.65
Twelve Months Ended Nov. 30.		
Liberty Aircraft	502,144	877,404

†Preliminary. ‡Includes net profits of Etching Company of America, wholly owned subsidiary, from April 1, 1944, effective date of acquisition. §After adjustment of security values.

POST-WAR PLAN AHEAD OF NAZI FALL ADVISED

Commerce Group's Work Reviewed.

The need of concentrated post-war planning before Germany is defeated was emphasized yesterday by Leverett S. Lyon, chief executive officer of the Chicago Association of Commerce, at the organization's annual meeting in the Hotel Sherman.

Lyon reviewed the association's work last year as extending a task started in 1941 to assist Chicago businesses in their war production activities, and help them adjust to regulations affecting prices, wages and salaries, rationing, transportation, foreign trade, and man power.

"There is no sharp line between war problems and post-war problems," he asserted. "Contract cancellation, renegotiation, reconversion pricing, relaxation of priorities, and the disposal of war plants —all war problems—obviously have important post-war significance. Each of these subjects was comprehensively treated in the war problems schools and in war problems bulletins [of the association].

Tells View on Planning.

"The association believes that unless much post-war planning has been done by the time Germany falls the national economy and, with it the Chicago area, will suffer unduly long delay in reconversion. It believes, also, that it can contribute most to the achievement of high post-war production and employment by stimulating and aiding individual business men to prepare for the reconversion of their own enterprises.

"Our efforts in 1944 were highlighted by action to encourage the conversion to peace time production of a high percentage of the city's war time plant expansion, and to draw to Chicago not only new industrial plants, but operators for such government owned war plants as become available for civilian use."

Court Ruling Acclaimed.

Lyon discussed the importance of the Illinois Supreme court's approval of the law giving county officials significant powers in the foreclosure and sale of properties 10 or more years delinquent in tax payments. The association for more than five years had worked steadily to obtain constitutional legislation giving such powers, he said.

He asserted this ruling and the recent decision upholding the neighborhood redevelopment corporation act were milestones in Chicago's progress toward fiscal and physical rejuvenation and provided a real foundation for attacking the problem of blighted areas.

Thomas B. Freeman, president of Butler Brothers, was installed as the association's new president. Arthur T. Leonard, vice president of City National Bank and Trust company, became vice president for revenue, and W. A. Patterson, president of United Air Lines, general secretary.

GRAINS LITTLE CHANGED AFTER DIP, RECOVERY

Grain markets were unsettled yesterday on the Chicago Board of Trade, reflecting rapid changes in professional sentiment and the character of the European war news. The close was uneven. An early break carried the markets off moderately to a new low on the current movement with Decembe. wheat and September oats at seasonal lows. Short covering brought a strong rally, but prices turned easy again in late trades.

Wheat closed ⅛ cent lower to ⅝ cent higher. Corn was ¼ cent lower to ⅜ cent higher and oats unchanged to ½ cent lower. Rye finished ⅝ cent higher to ¼ cent lower and barley was unchanged to ⅜ cent higher.

PEOPLE AND EVENTS

Philip R. Clarke yesterday was elected a director of the Pennsylvania Railroad company to succeed the late D. R. McLennan. Clarke has been president of the City National Bank and Trust company of Chicago since 1932. He is a director of various corporations including United States Steel corporation. He is also a trustee and vice president of Northwestern university, vice president of Presbyterian hospital, and a member of the board of governors of the Chicago Civic Opera.

Philip R. Clarke.

Appointments of Robert Flynn, Dan Buck, and George Douma as district sales managers of Wilson Brothers was announced by Charles H. Eaton, general sales manager. These follow the earlier selection of Robert Otte and Larry Hovermale for similar assignments.

The membership of the Chicago Board of Trade has received a card from Lt. Julian M. Marks, a prisoner of war in a German camp for the last year and a half. The card read: "Keep a seat at the table, gentlemen. Maybe not for tomorrow, but soon." Lt. Marks is a member of the board.

Cheng Pao-Nan, director of the midwest branch of the Chinese News service, will address members of the Association of Chicago Bank Women today in the Hotel Sherman.

Bentley G. McCloud, president of the First National Bank of Chicago, was elected to membership in the Chicago Board of Trade.

John H. Martin, chairman of the production readjustment committee of the war production board, Washington, D. C., will address the Chicago Association of Commerce Wednesday in the Hotel Sherman.

Morgan L. Fitch yesterday was elected president of the Charles Ringer company, succeeding Charles Ringer who became chairman of the board. Other new officers include G. Irving Thunander, vice president; Frank Reilly, secretary, and Louis E. Dietrich, treasurer. Fitch formerly was president of the Chicago Real Estate board and also the Illinois Association of Real Estate Boards, and is a director of the National Association of Real Estate Boards.

Morgan L. Fitch.

Holman D. Pettibone, president of Chicago Title and Trust company, announced the appointments of Harry E. Frey and Gordon Marcovitz as assistant secretaries.

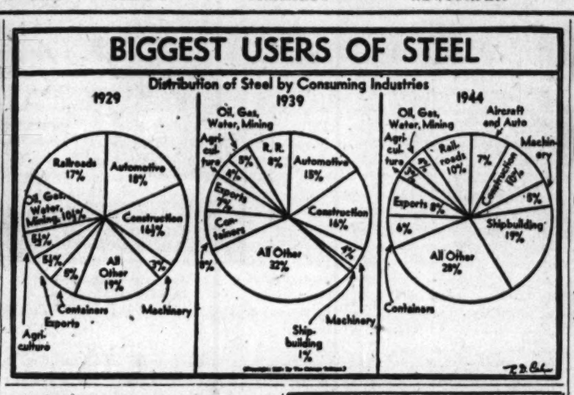

7 Realty Sales Involve Total Above Million

BY AL CHASE.

Seven real estate transactions were reported yesterday involving a total investment of more than one million dollars. The largest was the 12 story Mayfair apartment hotel, at the northwest corner of Hyde Park blvd. and E. 55th st., 70 by 150 feet. It was sold by Metropolitan Trust company to the Trust Company of Chicago, trustee for an undisclosed syndicate, for $430,000 thru Hoffenberg & Kopp, broker. Julius J. Schwartz was attorney for the buyer. A $285,000 10 year 4 per cent mortgage was negotiated with the Connecticut General Life Insurance company, thru Sharon Mortgage company.

Sells Michigan Av. Building.

The four story building, 48 by 132 feet, at 320-22 N. Michigan av. was sold for $155,000 by the Harold McCormick estate, Judson F. Stone, trustee, to the S & S Building corporation of which Herman Spak is president. The new owner placed a $105,000 mortgage on the property at 4½ per cent. The assessed full value of the land and building was $248,698. Philip B. Heller was attorney for the buyer and Wilson & McIlvaine for the seller.

Samuel W. Banovitz, attorney, bought the seven story Carleton Plaza apartment hotel at 612 Fatterson av. from the Chicago Title and Trust company, trustee, for $141,000 thru Morris R. DeWoskin & Co.

Apartment Buildings Sold.

Ludwig Kahn of A. G. Stahl & Co., was broker in the sale of three apartment buildings for a total of $262,000. The 24 apartments at the northeast corner of Rockwell and Fitch sts. were bought by Simon E. Karsten from Abraham Laskey for $137,000. The 36 apartments at the northeast corner of Lawndale av. and Arthington st. were sold by Liberty National bank, trustee, to an undisclosed buyer for $98,500 cash. The 10 apartments at the southwest corner of Ridgeway av. and Ohio st. were sold by Robert T. E. Pentland to Hannah Mantell for $26,500 cash.

The 44 apartment building at the southwest corner of Karlov and Maypole avs. was sold for $100,000 by Northern Trust company, trustee, to Hyman W. Guroinick, who placed it in trust with the La Salle National bank. Joseph Rolnick was attorney for the buyer.

STOCK MARKET ENDS UNEVEN IN SLOWER TRADE

New York, Jan. 24 (AP).—Rail leaders advanced in the stock market today, and a variety of other issues improved fractionally before the recovery move stalled. The close was irregular. Southern Railway paced the move and was up 1½. Santa Fe, Great Northern, Delaware and Hudson, and New York Central followed.

Bethlehem, Chrysler, Standard Oil [New Jersey], and Goodyear were up fractions at the close, and Allied Chemical rose 1½. Du Pont was ahead 2⅛ on slim turnover. Activity tapered, aggregating 1,012,460 shares, against 1,365,850 Tuesday.

BONDS END MIXED.

New York, Jan. 24 (AP).—The bond market underwent alternate advances and declines today which left the main corporate list mixed at the end. Sales of $9,247,800 compared with $11,875,600 on Tuesday.

CHICAGO LIST EASY.

Prices were easy and turnover declined to 38,000 shares yesterday on the Chicago Stock exchange. Among volume leaders were Chicago corporation common, up ⅝; Commonwealth Edison, Admiral, and Libby, McNeill, all unchanged, and Cherry-Burrell, down ¼.

REPORT RECORDS BY CONTINENTAL INSURANCE UNITS

Continental Casualty company net premium writings increased $6,631,851 to a peak of $38,307,620 in 1944, nearly 21 per cent above the preceding year, Roy Tuchbreiter, president, reported yesterday. He said half the increase was in accident and health business.

Continental Assurance company had a record $498,638,894 of life insurance in force at the end of the year, an increase of 12.4 per cent. The $55,208,915 gain in insurance in force was exceeded only in 1941, Tuchbreiter said.

Zenith Radio Earnings in Six Months Increase

Zenith Radio corporation, Chicago, yesterday reported net income for the six months ended Oct. 31, 1944, was $1,437,722, equal to $2.92 a common share, compared with $1,300,121, or $2.64 a share a year earlier.

CRANE CO.

The Board of Directors of Crane Co. has declared the regular quarterly dividend of $1.25 per share on the 5% Cumulative Convertible Preferred Shares of the Company payable March 15, 1945, to shareholders of record at the close of business March 1, 1945.

H. F. POTTER, *Secretary.*

EASTERN TRADE CUTS CHICAGO'S SHARE OF SCANT MEAT SUPPLY

The Chicago meat trade is losing about three million pounds of meat daily to eastern interests, principally New Yorkers, thru some of the stiffest buying competition for meat animals in the history of the stock yards. This buying drive by eastern packers opened soon after the start of the year when a tighter live stock situation thruout the country became apparent in meager meat supplies in the east.

In the first 24 days of this month the meat animal supply offered in Chicago was 9 per cent smaller than in the corresponding period last year. The amount purchased by the Chicago meat industry, however, was 15 per cent below a year ago. Trains leaving the Chicago stock yards hauled out 15 per cent more cattle than in December, 34 per cent more hogs, and 35 per cent more sheep and lambs. Compared with a year ago, they took 9 per cent more hogs, 16 per cent more cattle, and 87 per cent more sheep and lambs.

Only 14,000 hogs arrived yesterday, the lowest Wednesday total since Oct. 11 and 46 per cent under the average of the last three weeks. Almost all types sold at the price ceilings.

Lambs were bid up 15 to 25 cents to a seven months' top of $16.10. Cattle ruled strong to 25 cents higher.

Low Air Rates Urged to Gain Fruit Traffic

Air freight rates must be reduced substantially before any large volume of perishable commodities can be flown to market, officials of the United Fresh Fruit and Vegetable association said yesterday at a meeting in the Stevens hotel.

Representatives of aircraft manufacturers, air lines, and several hundred producers and distributors of perishable fresh foods attended the meeting, which was called by the association to study speedier methods of distributing perishable foods after the war.

All Lines Studying Freight.

All of the air lines have intensive market studies for air freight under way. American Airlines, however, is the only one that has published a complete rate schedule, covering a variety of products from machinery to shoes.

William Garfitt, association vice president, said the industry requires air transportation "at costs not only commensurate with the food value and merchantability of the products themselves, but at cost levels which will attract the largest volume of air freight, for ours is a mass distribution and mass transportation industry."

Dr. Spencer A. Larsen, director of air cargo research at Wayne university, Detroit, reported that experiments with air freight from California to Detroit proved that many relatively high priced fruits will be bought at premium prices by housewives preferring naturally ripened products.

Urges 6.55 Cents Per Ton Mile.

The average ton mile freight rate of American Airlines is 26 cents, too high for fresh fruit growers, said Richard K. Waldo, commercial aviation consultant. Waldo said his investigations indicated a rate of 6.55 cents a ton mile could be offered by contract carriers devoted exclusively to freight.

Air line cargo experts said rates would be established at the lowest levels possible, and asked for definite data from the shippers concerning products, quantities, and shipping points from which they want service.

REMINGTON RAND DECLARES 5 PCT. STOCK DIVIDEND

Directors of Remington Rand yesterday declared a dividend of 5 per cent payable in the company's common shares. A similar dividend was paid June 1, 1944. A cash distribution of 30 cents also was voted. Both are payable April 2.

Lone Star Gas company declared a quarterly dividend of 15 cents on the common, payable March 12. This distribution is in line with an announcement last month that beginning in 1945 dividends of 15 cents would be paid quarterly to be supplemented by a year-end extra if conditions warranted.

Best & Co. declared an extra dividend of 40 cents and a quarterly payment of 40 cents on the common shares, both payable Feb. 15.

NATIONAL CYLINDER —GAS COMPANY—

COMMON, DIVIDEND NO. 35

A dividend of twenty cents (20¢) per share on the common stock of this Company has been declared, payable March 8, 1945 to stockholders of record at the close of business February 9, 1945. Transfer books will not be closed. Checks will be mailed.

A. C. SOSSONG, Treasurer.

January 19, 1945.

CHICAGO ARMS OUTPUT, BIG IN '44, TO BE HIKED

District Production 74 Pct. Critical.

War producers in the Chicago ordnance district are in a production period as serious as the emergency after Pearl Harbor, Col. John Slezak, district chief, said yesterday in a review of accomplishments in 1944 and a discussion of this year's needs. He said present contracts are valued at more than 3 billion dollars.

Contractors have been called upon to carry their biggest production load of the war to fill the urgent need for weapons and ammunition on the fighting fronts.

"More than 74 per cent of our production in the Chicago district is currently devoted to items classified as 'critical' by the army service forces," Col. Slezak said. "This compares with 33 per cent six months ago and is indicative of the tremendous responsibility, as well as production load, that private industry must carry at this time."

Expect New Record.

He explained that altho last year's production of finished ordnance material by district contractors decreased 164 million dollars from the 1943 total of 1 billion 672 millions, the result of several large contract terminations, the output in 1945 is expected to set a new record.

Of the present 3,091 contracts in the district, totaling 3 billion 36 million dollars, approximately 60 per cent is held in the immediate Chicago area.

Companies in the Chicago district, largest artillery production area in the country, have received instructions to go "all out," and by next June are scheduled to have increased their production of 90 mm. shells by 120 per cent, 105 mm. shells 60 per cent, and 155 mm. shells 500 per cent.

New Lines in Operation.

"The anticipated large stepup in the output of 155 mm. shells is based on the fact that four new production lines for this item recently went into operation and two more are scheduled to begin production soon," Col. Slezak said. 'Three of these plants are located in Illinois, two in Minnesota, and one in Wisconsin."

The production of 105 mm., 8 inch, 155 mm., and 240 mm. howitzer carriages and 57 mm., 90 mm., 155 mm., and 8 inch gun carriages is in urgent demand by Gen. Eisenhower on the western front and the high level of production last year will be maintained in 1945, he predicted.

"The tremendous expenditure of heavy ammunition on the European front has worn out gun and howitzer barrels at unprecedented rates," Col. Slezak said. "As a result the district has entered a program which will see this type of production in March double the monthly figure of a half year earlier.

Sighting Equipment Needed.

"Production of 81 mm. trench mortars attained a rate in December, 1944, which will quadruple the June output. Other items scheduled for sharp 1945 increases are carriages for 57 mm. anti-tank guns and sighting equipment for all types of artillery.

"Manufacturers in the district have an important share of the army's highly critical truck program, and they are being asked to go the limit in their production. Currently the most urgent items in the district's small arms program are steel cores, case cups, bullet jackets, and metallic belt links for .50 caliber armor piercing machine gun cartridges. Production of these items in 1945 will top 1944 figures by several hundred million."

New orders let in 1944 totaled 2 billion 150 million dollars, against new terminations of 517 millions. He said the majority of terminations were made to permit companies to start production on new or improved items.

GIMBEL TO VOTE ON EXCHANGE OF SENIOR SHARES

New York, Jan. 24 (AP).—A special meeting of stockholders of Gimbel Brothers will be held Feb. 28 to vote on a directors' proposal to reclassify the outstanding 179,779 shares of $6 cumulative preferred stock, Bernard F. Gimbel, president, said today.

The plan provides that each present preferred share become one and one-twentieth shares of $4.50 cumulative preferred with the stipulation that the dividend be held at its present rate for the quarter ended April 30 and thereafter at the new rate.

Gimbel said directors recommended the change "as in the interests of the preferred stock holders who will be able to retain their investment without the federal tax liability and the reinvestment problem which would exist were the present stock to be redeemed."

REYNOLDS SPRING COMPANY

JACKSON, MICHIGAN

DIVIDEND No. 27

The Board of Directors has declared a dividend of Twenty-five Cents (25¢) a share on the outstanding Capital Stock of this Corporation, Payable March 31, 1945, to stockholders of record at the close of business March 15, 1945.

R. A. AUSTIN, Treasurer

January 22, 1945

River, Harbor Spending Set at 4½ Billions

Government expenditures after the war for river and harbor work, flood control, and multiple purpose projects may exceed 4½ billion dollars, Maj. Gen. Eugene Reybold, chief of army engineers, said yesterday.

He told the closing session of the Associated Equipment Distributors meeting in the Edgewater Beach hotel that the total included projects adopted by congress amounting to 3 billion 63 million dollars plus economically justified projects recommended to congress.

"Of the program authorized by congress, detailed construction plans and specifications are ready for a volume of work estimated to cost 500 million dollars and distributed general thru the country," he said.

Tells Waterway Benefits.

Telling of war time benefits of existing waterway improvements, he asserted that thousands of miles of improved inland waterways had relieved other modes of transportation of vast tonnages that "might have broken the back of our entire transportation system."

"These benefits are the result of the important steps that have been taken over a long period of years on our waterway program," Gen. Reybold said. "The Illinois river, at one time just an unimportant tributary of a large river, has been canalized and connected with Lake Michigan. Thus it is now an important connecting link between the navigation system of the Great Lakes and the Mississippi river system to the Gulf of Mexico."

Defense Value Emphasized.

As the United States is brought in closer proximity to other big countries because of rapid transportation, increasing consideration must be accorded to the defense values of flood control and navigation improvements, he asserted.

William E. Warne, assistant commissioner of the department of the interior's bureau of reclamation, said the first item in the bureau's post-war plan was to increase the irrigated area of 17 western states from 21 to 43 million acres which, thru the building of many dams, will provide the west the lowest cost hydro-electric power in the United States.

Extensive use of construction equipment in railroad maintenance after the war was expected by G. M. Magee, research engineer for the Association of American Railroads.

FEDERAL LIFE'S ASSETS UP MORE THAN 1½ MILLION

Assets of Federal Life Insurance company last year increased $1,573,000, L. D. Cavanaugh, president, said yesterday in his annual report to stockholders. Holdings of United States government bonds increased more than 2½ millions.

L. D. Cavanaugh.

Total income was $5,319,171, with premium income on life and accident and health business $4,070,155. Claim and other payments to policyholders and beneficiaries and increase in the reserve funds held for their benefit amounted to $2,925,870.

After setting up a pension fund liability of $50,000 the surplus increased $421,865 to $1,142,511. This surplus added to capital and contingency reserve provides a total excess security to policyholders of $2,442,511, representing 10.7 per cent of the total admitted assets of the company, Cavanaugh said.

LONG NEGLECTED CHEMICAL GAINS WIDE USE IN WAR

St. Louis, Mo., Jan. 24 (AP).—Monsanto Chemical company today said it soon will begin volume production of melamine, a century old Swiss chemical neglected for years, but found to have a wide range of war uses and almost limitless peace time possibilities. It is used in ignition and electrical control systems of military aircraft.

Monsanto research technicians have reacted melamine with formaldehyde and introduced the resin into the microscopic hollows of individual textile fibers, making the fabric more resistant to shrinkage and crushing without changing its texture appearance.

FINANCE FACES MAJOR PEACE TASKS: MERRILL

Must Help Channel Flow of Funds.

BY PHILIP HAMPSON.

The nation's financial business faces two major responsibilities to the public in the post-war period, Charles E. Merrill, head of the investment banking and brokerage firm of Merrill Lynch, Pierce, Fenner & Beane, said yesterday in the annual report.

Charles E. Merrill.

These responsibilities are:

1. To familiarize the owners of 37 billion dollars of E, F, and G war bonds, augmented by other individual savings estimated at 63 billions, with the principles of sound investments to prevent unwise speculation and competition for the purchase of goods which could make these savings a threat to the national economy.

Private Capital Urged.

2. To make sure that private capital furnishes industry with the funds needed for the reconversion from war to peace, for growth, and for the marketing of new products.

Merrill said that a recurrence of the "blind buying of securities" that occurred in the 1920's would be disastrous to the country. He urged every investor to investigate before investing.

He asserted it was the duty of the financial community to differentiate as to the source of capital for industry in need of funds. Some of the money needed will be of the risk type and some of investment type. He said the financial business must see that funds for each of these types of enterprise are obtained from the proper sources. Persons who cannot afford to risk their savings should not have their money diverted to ventures of too speculative a character.

Profits Decrease in 1944.

Merrill said 1944 profit of the firm, largest of its kind in the country, was $4,421,733 after partners' salaries and 6 per cent interest on capital. After federal and state taxes $921,733 remained as net profit to be divided among the 67 partners. Profit before taxes was $4,853,874 in 1943, with $1,103,874 net to be divided among the partners. Gross income for 1944 was $18,662,459, compared with $17,321,381 in 1943.

Total assets of the firm increased from 105 million dollars to 135 million, and net worth increased from $7,800,000 to $10,250,000. A total of 46,000 new accounts was added.

Indicating that the firm had no desire to take over speculation lost by the bookies when the race tracks were closed, Merrill said the firm made it a part of its policy last year to discourage small speculative margin accounts which may represent the total savings of investors. There had been reports that erstwhile customers of the bookies had been moving into low priced stocks.

Merrill emphasized the importance of the small investor, however, and said the firm's services would be available to this large group.

TIME REQUIRED TO CLEAR EAST'S FREIGHT TIEUP

Washington, D. C., Jan. 24 (AP).—Embargoes placed on civilian freight and bulk grain shipments yesterday will have little noticeable effect on relieving the railroad traffic jam in northeastern states before Friday or Saturday, an official of the Association of American Railroads predicted today.

The embargoes, effective until midnight Saturday, were ordered by the office of defense transportation to alleviate a tie-up in the northeast because of weather conditions.

A. F. Swinburne of the association explained that many freight shipments already were en route when the embargoes were announced and would have to be handled within the next few days.

In Chicago, John Hayden, manager of the A. A. R.'s car service division, said it "appears from this end that good progress in relieving the tie-up is being made."

CHARLES RINGER COMPANY

announces the election of the following officers

CHARLES RINGER
Chairman of the Board

MORGAN L. FITCH, *President*
G. IRVING THUNANDER, *Vice President*
STEPHEN V. RONKSLEY, *Vice President*
L. E. DIETRICH, *Treasurer*
FRANK P. REILLY, Jr., *Secretary*
FLORENCE DONNELLY, *Asst. Secretary*

January 25, 1945

WORK WANTED FOR GIRLS

Services of 10, 100 or 500 available. Located right for Chicago mfrs. under present conditions. Special provision made for contracts requiring steady services of 25 or more. Facilities adaptable to your needs.

ADDRESS L D 190, TRIBUNE

Lawyer—Accountant

Prefers professional connection in tax work, heavy industrial, governmental, public practice.

ADDRESS J F 253, TRIBUNE

NEW YORK STOCK TRANSACTIONS

15 MOST ACTIVE STOCKS

Sales.		Close.	Net chge.
38,500	Curtis Publishing	11⅜ +	⅛
19,600	N Y Central	22¼ +	¼
15,700	Graham Paige	7	....
12,300	Int Tel & Tel	21⅞ +	⅛
12,000	Equitable Office Build	2	⅛
12,000	Radio	11	....
11,900	Southern Railway	35¼ +	1⅛
9,300	Sinclair Oil	15¼ —	⅛
9,100	Aviation Corp	5⅝	....
8,900	United Corp	1½	....
8,700	Continental Motors	9¾	....
8,500	American Ice	8¼ +	½
8,400	Baltimore & Ohio	11⅝	....
8,200	Sconony Vacuum	14⅞ —	⅛
7,800	Southern Pacific	39¾ +	¼

Wednesday, Jan. 24, 1945.

Shares sold today	1,012,460
Year ago	778,405
Sales 1945 to date	31,941,807
Sales 1944 to date	15,619,904

Following is a complete list of issues traded:

Stock, div.—	Sales, 100s.	High.	Low.	Close.	Net chge.
ACF-Brill Mot	12	10⅝	10½	10½	....
Acme Sti 3a	2	74	73½	74	....
Adams Exp .60e	11	13⅜	13¼	13¼ —	⅛
Adams-Millis ½g	2	32⅝	32⅝	32⅝ —	⅛
Addressog-Mult	1	22¾	22¾	22¾ —	⅛
Air Reduction 1a	8	41	40⅝	40⅞	....
Alaska Juneau	15	7	6⅞	6⅞	....
Alleghany Corp	32	2¾	2⅝	2⅝	....
Do p	26	35⅝	34⅝	35 +	⅝
Do pr p	1	56	56	56	....
Alleg L Sti 2e	12	28¼	28¼	28⅜ —	⅛
Allen Indust's ⅝	2	14¼	14¼	14¼	....
Al Ch & Dye 6	4	160½	158½	160½ +	1½
Allied Kid 1a	4	16⅝	16⅝	16⅝ —	⅛
Allied Mills 2e	2	32	32	32 —	⅛
Allied Strs 1	10	20⅝	20¼	20½ +	⅛
Allis-Ch M 1.65e	9	40⅜	40½	40⅜ +	⅛
Do p 4	2	115½	115½	115½ —	⅛
Alpha P Cem 1	1	23⅜	23⅜	23⅜ +	⅛
Amal Leather	6	4½	4	4¼ +	⅛
Do p ⅝k	1	44½	44½	44½ —	⅛
Amerada Pet 3	1	114½	114½	114½ —	⅛
Am Ag CD 1.20a	9	28½	28½	28½	
Am Airlines 1e	11	43⅝	42¼	42⅜ —	⅛
Am Bk Note .20e	18	23¾	23	23¼ +	⅛
Do p 3	30	70½	70	70½	
Am Bosch 1e	9	17	16⅝	16⅝ —	⅛
Am Cable & Rad	50	12¼	11⅞	11⅞ —	⅛
Am Can 3	12	91⅝	90⅝	90⅝ —	⅛
Do p 7	80	186	185¾	185⅝ —	1¼
AmCar&Fdy 2½e	11	40	39⅝	39¾ +	⅛
Do p 7	5	96¼	96	96 —	⅛
Am C & Cable 2	8	28⅛	28	28¼ +	⅛
Am Chicle 4a	60	122	121½	122	
Am Crystal Sug	2	18½	18⅛	18½ +	⅛
Do p 6	20	108½	108½	108½ —	⅛
Am Distill	23	31⅛	30¾	30⅞ —	⅛
Am Encaus Tilling	6	4⅛	4	4⅛ +	⅛
AmEuropean .90e	2	11¼	11¼	11¼	
Am Export L 2	3	28½	27½	28 +	⅜
Am & For Pow	14	2⅞	2¾	2¾ —	⅛
Do 6 p 6e	2	92½	92¼	92¼ +	¼
Do 7 p 7e	2	98	97¾	97¾ +	⅜
Do 2 p	20	22	21⅝	21⅝ —	⅜
Am-Hawaii SS 3	1	38⅜	38⅜	38⅜ —	⅛
Am Hide & Lea	4	5⅝	5¼	5⅜	
Am H Prod 2.40a	8	70	70	70 —	⅛
Am Ice	85	8⅜	7⅜	8¼ +	⅛
Do p 3g	3	77¾	75	77¾ +	3¼
Am Intern .40e	2	9	9	9	
Am Invest Ill .60	1	8¾	8¾	8⅝ —	⅛
Am Locom 1.30e	19	26⅞	26½	26⅝ +	⅛
Do p 7	1	109½	109½	109½ +	½
Am M & Fdy .80	18	23⅜	23½	23⅜ +	⅛
Am M & Met 1	2	13	13	13 —	⅛
Am Metal 1½e	2	25	24½	24⅞ +	⅛
Am News 2.10	50	45½	44⅝	44⅝ —	1
Am Prow & Lt	1	2½	2½	2½	
Do 6 p	9	62¼	60⅝	62 +	⅝
Do 5 p	14	56⅝	55⅝	56½ +	⅝
AmRad&StS .40	54	12⅜	12⅛	12⅛ —	⅛
Am Roll Mill .80	9	15⅞	15⅝	15⅞ +	⅛
Do p 4½	2	82½	80⅜	82 +	1⅝
Am Saf Raz 1¼e	2	19¾	19½	19¾	
Am Sh Bldg 1g.1.40	3	36⅝	36⅛	36⅛ —	⅛
Am Smelt&R 2a	18	41⅜	40⅞	41⅜ +	⅛
Do p 7	1	68¼	68¼	68¼	
Am Snuff ½g	2	44¼	44	44	
Am Sti Fdis 2	23	28⅝	27⅞	28 +	⅛
Am Stores 1	1	18	18	18	
Am Stove 1.20	3	24¼	24⅛	24⅛	
Am Sug Ref 3g	2	48¾	48¾	48¾	
Am Tel & Tel 9	4	162⅜	160⅝	160⅝ —	2¼
Am Tobacco 3a	7	66⅝	66	66	
Do B 3a	2	68¼	67⅝	67⅝ —	⅜
Do B 3a	2	150	149⅝	149½	149½ —	⅛
Am Type Fd ½e	10	14½	14½	14½ —	⅛
Am Viscose 2	4	45½	45¼	45⅜ +	⅛
Am Wat Wks	29	9⅝	9⅜	9⅝ +	⅛
Do 2 p 6	1	101	101	101 +	1
Am Woolen	24	11	10⅞	11 +	⅛
Do p 12e	1	107	107	107	
Am Zinc L & S 13		5⅝	5½	5⅝ —	⅛
Anaconda C 2.50	32	30⅜	30	30⅜ +	⅛
Anacon W&C 3.20	41	40¼	40¼	41 +	1
Anchor H Gl 1e	4	25⅜	25⅜	25⅜ —	⅛
A P W Prod	1	5	5	5 —	⅛
Arch-Dan-M 2½e	8	55	55	55	
Armour	72	7½	7⅜	7⅜	
Do pr p 1½k	7	108⅜	108	108	
Armstrong 1½e	1	44	44	44	
Artloom Corp	40	12	11⅞	12 +	⅛
Asbd Dry Goods 1	3	18⅛	18⅛	18⅜ —	⅛
Do p 6	1	117	117	117	
Atch T & S F 6	40	80¼	78⅝	79⅝ +	⅛
Do p 5	4	104	103	103½ +	½
Atl Coast L 3e	9	49¾	49	49 +	¼
Atl Refining 1½e	9	32⅛	31⅝	32 +	⅛
Atlas Corp 1½e	17	15⅛	15	15⅛ +	⅛
Atlas Powd 3¼e	80	62¾	62¼	62¼ —	1¼
Aust Nichols	4	10⅝	10⅝	10⅝	
Autocar Co	1	17⅝	17⅝	17⅝ +	⅛
Automatic Can	91	5½	5¼	5⅜ —	⅛
Bald Loc ct 1½e	23	25⅜	25⅛	25⅛	
Balt & Ohio	84	12⅛	11⅝	11⅝ —	⅛
Do p	35	20¾	20¼	20¼ +	⅛
Bangor & Aro	6	4⅛	4	4	
Barber Asph	18	33¾	32¾	33¼ +	⅛
Barker Bros ⅝e	3	19½	19½	19⅝ +	⅛
Barnsdall Oil .80	25	19⅝	19	19⅜ +	⅛
Bath Ir Wks 1g	8	18⅝	18⅜	18⅝ +	⅛
Bayuk Cigr	3	34	33⅞	34 +	⅛
Beat Cmb p 4½	30	108	108	108 —	2
Beech Airc 1e	10	12⅜	12⅜	12⅜ —	⅛
Belding-Hem .80	6	12½	12½	12½ —	⅛
Bell Airc 1e	1	13½	13½	13½ —	⅛
Bendix Aviat	7	50	49⅝	50 +	⅛
Benef L 1.35e	5	20¼	20⅛	20¼	
Best & Co 1.60a	3	39¼	39	39¼ +	⅛
Best Foods ½g	4	17⅞	17¾	17⅞ +	⅛
Beth Steel 6	30	67¾	67⅛	67⅜ —	⅛
Do p	1	134½	134½	134½ +	⅜
Bigelow-Sanf 2	3	48⅝	48	48⅝ +	⅛
Black & D 1.60a	5	24⅝	24½	24⅝ —	⅛
Blaw-Knox .70e	32	13⅜	13⅛	13⅜ +	⅛
Boeing Airpln 2e	26	17⅝	17¼	17⅜ +	⅛
Bohn Al & Br 2	3	53½	53⅜	53½	
Bon Ami A 4	10	95½	95½	95½	
Do B 2½	90	54	54	54 —	1
Bond Strs 2	5	44	43⅝	44 +	⅛
Borden Co 1.70e	2	34⅜	34¼	34¼ +	⅛
Borg-Warn 1.60	6	37½	37⅛	37⅛ —	⅛
Boston & Maine	4	6⅞	6	6	
Bower R Br ½g	2	42½	42¼	42¼ —	⅛
Brandf Airw .60	17	19	18½	18⅝ +	⅛
Brew Cp Am 2½e	7	47	47	47	
Bridgep Mach	7	11¼	11	11 —	⅛
Briggs Mfg 2e	8	38⅛	38⅛	38⅛	
Bristol-Myers 2	1	51	51	51 —	1
Bkyn U Gas ¼g	6	22¾	22⅝	22⅝	
Brunswick Bal	1	24	24	24	
Bucyrus Erie .70e	15	14⅝	14⅛	14⅝ +	⅛
Budd Mfg	53	11¾	11½	11⅝ +	⅛
Do 5 p 5.50	1	78	76	77½ +	½
Budd Wheel ⅜e	28	11⅞	11⅝	11⅝ —	⅛
Buffalo For 1.80	1	23⅜	23⅜	23⅜	
Bullard	1	19	19	19 +	⅛
Bulova Watch 2	1	47½	47½	47½ —	⅛
Burling Mills 2	10	14⅜	14⅛	14⅜ +	⅛
Burr Add M .10g	59	14⅜	14⅛	14⅜ +	⅛
Bush Termin 1g	9	7⅞	7⅝	7⅞ +	⅛
Bush Terr Bld p ⅝k	20	66½	66	66	
Butler Bros .60	12	14⅜	14⅜	14⅜	
Butte Cop&Z ⅛e	13	3⅜	3⅜	3⅜	
Byers A M ½e	1	31	31	31	
Do p 7	10	92½	92½	92½ —	⅛
Byron Jack 1a	2	22⅞	22⅜	22⅞ +	⅛
Calif Pack 1½	4	28¼	28	28¼	
Do p 2½	10	54	54	54	
Callahan Z Lead	17	1¾	1¾	1¾ +	⅛
Calumet & H	40	7⅝	7⅝	7⅝ +	⅛
Campbell W 1¼e	4	22⅞	22	22	
Can D G A 1	19	31⅜	31	31¼ +	⅛
Do rt cash	124	1 1/16	1	1	
Canad Pacific	11	11	10⅜	10⅞ +	⅛
Cannon Mills 2	1	50⅜	50⅜	50⅜	
Capital Adm A	5	11	11	11	
Caro C&O 5	20	117⅜	117⅜	117⅜ +	⅛
Carpenter S 2¼e	3	32½	32⅛	32⅜ +	⅛
Carrier Corp	7	21⅞	21⅜	21⅜ +	⅛
Case J I ¾e	4	36¼	36	36 —	⅛
Do p 7	20	160	160	160 +	4
Caterpil Tract 2	2	48⅛	48⅛	48⅛	
Celanese Corp 2e	8	37½	37¼	37⅜ —	⅛
Celotex Corp ½g	5	15⅝	15½	15½	
Do p	80	19¼	19¼	19¼	
Cent Aguirre 1½	16	21¾	21¾	21¾	
Cent Foundry	18	5½	5⅜	5⅜	
Cent Ill Lt p 4½	20	112¾	112¾	112¾ +	2¼
Cent RR N J	12	12	11	11⅝ +	⅛
Cent Violeta ⅝ 3e	4	28	27⅝	28	
Century RM .40a	1	11	11	11 +	⅛
Certain-teed Prod	37	7⅞	7⅜	7⅜	
Do p	1.70	133	131½	133	
Chain Belt 1	1	23	23	23	
Champ P&P p 6	.10	115	115	115	
Checker Cab	1	43¼	43¼	43¼ —	⅜
Ches&Ohio 3a	44	50½	50	50¼ +	⅛
Chi&E Ill	7	6⅝	6½	6½ —	⅛
Do A 2e	5	16¼	16	16⅛	
Chi Grt West	15	6¼	6	6⅛	
Do p 2½e	1	24½	24½	24½ +	⅛
Chi Mail Ord ¾e	2	19⅞	19¾	19⅞ —	⅛
Chi&N W 5e	26	26¼	25½	25⅝ +	⅛
Do p 20e	21	85⅞	84¾	85	
Chi Pneu Tool 3	4	21⅜	21½	21⅜ +	⅛
Childs	10	6⅜	6¼	6⅜ +	⅛
Chile Cop 3e	30	34	34	34 —	1
Chrysler Corp 3	20	93	91⅝	92⅜ +	⅜
City Ice&F 1.20a	2	22⅝	22⅝	22⅝ —	⅛
City Invest	50	40	40	40 —	⅛
ClevGraph B p 5	2	108	107½	108 —	¼
Climax M 1.20a	20	35⅜	34½	35⅜ +	⅛
Cluett Peabody 3	2	36⅝	36¼	36⅝	
Do p 7	20	149	149	149	
Coca Cola 3a	2	138	137¼	137¼ +	¼
ColgatePalm P 1	6	31½	31¼	31½ —	¼
Collins&Aik 1	2	36⅜	36¼	36⅜	
Col Fuel & Ir 1	3	23⅝	23¼	23⅜ +	⅛
Col & South	2	31½	30	31¼ +	1
Do 1 p	1.90	29¾	28½	28⅞ —	⅝
ColumbBA 1.80e	1	34¾	34¾	34¾	
Do B 1.80e	9	34	34	34 —	⅛
Col G&El .20e	67	4¼	4¼	4¼ +	⅛
Do 6 p 6	3	91¼	91	91½ +	⅜
Do 5 p 5	20	84¾	84¾	84¾	
Colum Pict ⅛e	9	21⅛	21⅛	21⅛ —	⅛
Do p 2½	1	47½	47½	47½ —	⅛
Coml Credit 2	5	40¼	40	40 —	¼
Coml Inv Tr 2	6	44	43⅝	43⅝ —	⅛
Coml Solv ⅜e	14	16	15⅞	16 +	⅛
Comth Edis 1.40	23	29⅜	29	29¼	
Cwith & South	38		⅝	11/16	⅛+1/16
Do p 1¼k	7	90	89	90 +	⅝
Conde Nast 1e	2	23½	23½	23½	
Congoleum-N 1a	6	27⅝	27½	27⅝ —	⅛
Consol Cigar 2a	2	31⅝	31⅝	31⅝ —	⅛
Cons Cop .10e	6	4	4	4	
ConsEdison 1.60	41	25¼	25½	25⅝ +	⅛
Do p 5	5	108	107½	107⅝ —	⅛
Consol Flim Ind	4	5⅞	5¾	5⅞	
Do p 1e	13	31	30	30 —	⅛
Cons Laund .85e	1	12½	12½	12½ —	⅛
Cons N Gas 1a	18	34⅞	34⅜	34½ +	⅛
ConRRCuba p	31	21⅜	20⅞	21⅛ +	⅛
Cons Vultee ½g	24	17⅞	17⅝	17⅞	
Do	7	26⅛	25¾	25⅞	
Consoln Coal ¼g	11	20⅝	19¾	20½ +	⅛
ConsPw p 4½	80	108½	108¼	108¼ —	⅛
Container 1½e		27½	27½	27½ +	⅛
Cont Bak ½e	34	8⅝	8½	8⅝	
Do p 5	1	112	112	112	
Cont Cah 1	20	41	40	40⅝	
ContDiaFib ½e	1	11⅜	11½	11½ —	⅛
Cont Ins 1.60a	5	47½	47¼	47½ —	⅛
Cont Motors .60	84	9⅞	9⅝	9⅝	
Cont O Del 1.20	19	31¼	30¾	30⅞ —	⅛
Cont Steel 2e	1	31½	31½	31½ +	⅛
Cooper-Bess 1½e	1	16⅛	16⅛	16⅛	
Do p 3	20	40½	40½	40½ +	⅛
Copperweld ⅝	3	13	13	13	
Do p 2½	50	49¾	49½	49½ —	⅛
Corn Exch 2.40	1.70	56⅛	55⅝	56⅛ —	1
Corn Prod 2.60	11	61	59⅞	60 —	⅛
Cornell-D El .80	5	20¼	20½	20½ +	⅛
Coty Inc .30e	29	7¼	7	7¼ +	⅛
Coty Internat	1		4	4	
Crane Co 1a	13	28¼	27⅝	28 +	¼
Do p 5	2.70	109¼	108	108⅝ —	
Cr of Wh 1.60k	1	25	25	25	
Crosley Corp 1	2	31⅜	31⅜	31⅜ —	⅛
CrownC&S ¼g	1	37⅞	37⅞	37⅞	
Crown Zell 1	7	21	20⅝	20⅞ +	⅛
Do p 5	.50	103¾	103½	103½ —	⅛
Crucible Steel 3e	28	40¼	39½	39¾ +	⅛
Do p 5	2	91½	91½	91½ —	⅛
Cuba RR p	2.30	27⅞	26¾	27¼ +	⅛
Cub-Am Sug 1e	6	18⅞	18	18⅛	
Cudahy Pk .30g	3	26⅜	26¼	26⅜	
Curtis Publish	.395	11⅝	10⅝	11¼ +	⅛
Do p	2.60	134½	130½	134½ +	3¼
Do pr 3a	3	61¼	60⅜	60⅜ +	¼
Curtiss-Wr ⅝e	34	5⅝	5⅝	5⅝	
Do A 2	9	19¼	18⅞	19	
Cutler-Ham 1½e	1	26¼	26¼	26¼	
Davega Strs .20g	2	14	13¾	14 +	⅛
Davison Chem 1	11	17⅜	17¼	17⅜ +	⅛
Decca Rec 1.20a	1	33⅜	33⅛	33⅜	
Deere&Co 2e	8	41	40⅝	40⅝	
Do p 1.40	8	36	35⅝	35⅝ —	⅛
Del & Hudson	72	36⅝	34⅞	36¼ +	1⅜
Del Lack & W	42	8⅞	8⅝	8¾ +	⅛
Detroit Edi 1.20	2	21⅝	21⅛	21⅝ +	⅛
Devoe&R A 1a	.70	36⅜	36½	36⅜ +	⅛
Diam Match 1½	3	36⅜	35½	35⅝ +	⅛
Distl-Sea 1a	2.25	38⅜	38⅛	38⅛	
Do p 5	1	106	106	106	
Dixie Cup ⅛g	2	48⅝	48⅝	48⅝ +	⅛
Dixie Cup A 2½	.20	48⅝	48⅝	48⅝ +	⅛
Doehler Jarvis	17	19½	19	19½	
Dome Min 1.20h	7	23¾	23¼	23⅜ +	⅛
Doug Aircft 2e	6	53⅝	53⅛	53⅝ +	⅛
Do p 4	1	113¾	113½	113¾ +	⅛
Dresser Ind 2e	5	18⅞	18⅝	18⅝	
Dunhill Int 1.60	13	13⅞	13⅜	13⅝ +	⅛
Du Pont deN5½e	7	157⅝	155⅝	157½ +	2⅛
EaglePicH&L .60	8	13¾	13¾	13¾ +	⅛
East Air L	3	39¾	39¾	39¾ +	⅛
East Kod 1.20e	1	188¾	188¾	188¾ +	1¼
East Kodak 2g	1	175	175	175	
Eaton Mfg 3	4	50⅝	50	50⅜	
Elastic Stop N	2	10⅜	10	10⅜	
El Auto-Lite 2	3	43½	43⅛	43⅜ +	⅛
Elec Boat 1¼e	7	14¼	14	14¼ +	⅛
El Pw & Lt	4	4⅛	4	4⅛	
Do 6 p	1	108¼	108¼	108¼ +	⅝
Do 7 p	5	115⅞	114½	114⅝ +	⅛
El StorBat 2	2	46⅝	46⅝	46⅝ —	⅛
ElPasNtGas 2.40	4	34⅝	34⅝	34⅝	
Emer Rad .80e	15	35½	35½	35½ +	⅛
Endict-John p 4.30		105	105	105 —	⅛
Eng Pub Serv	25	17	16½	16⅝ +	⅛
Do 5 p 5	.10	102⅜	102⅜	102⅜ —	⅛
Equit Off Bldg	.121	2½	2½	2½	
Erie R R	36	12⅞	12⅝	12⅝ +	⅛
EurekaV Clnr ½g	2	13¼	13¼	13¼	
Evans Prod ½e	2	9¾	9½	9½	
Ex-Cell-O 2.60	2	43	42⅞	43	
ExchgBuffet .45e	4	6⅝	6½	6½	
FairbksMorse	3	43⅞	43⅝	43⅝ +	⅛
Fajardo Sugar	2	33	33	33	
Farns Tel&Rad	35	15	14⅞	14⅞	
Fed Lt&Tr 1⅛e	1	20¼	20¼	20¼	
Fed Mn&Sm3½e	5	28	27⅞	28 +	⅛
Fed Mogul 1.20	3	24⅜	24⅜	24⅜ +	⅛
Fed Motor 1.40a	.90	10	9⅝	10	
Fed D Strs 1½	3	28¼	28¼	28¼ —	⅛
Ferro Enam 1	4	25⅞	25	25⅛	
FidPhila .80	1	51¼	51¼	51¼	
Firestone T&R	8	54½	54	54	
FirstNat Strs 2½	3	42½	42½	42½	
Flintkote .90e	9	24½	24¼	24½	
Florence Stove	1	41	41	41	
Foldaire Sti 1	10	6⅞	6⅝	6⅝ —	⅛
Do p	1.20	48	47½	47½	
Food FairStrs 1	16	15⅝	15⅝	15⅝	
FosterWheeler 1a	36	25⅝	25	25½	
Do p	.40	25½	25½	25½	
Fram Sugar ½e	2	16⅛	16⅛	16⅛	
Frank Simon p	.10	120	120	120 —	3
Freepl Sulph	8	36	35½	35⅝ —	⅛
FruitofTheL 1.80	2	43½	43	43⅜ +	⅛
Gabriel Co ⅛e	1	7	7	7	
Gair Robert .30e	28	5½	5½	5½ —	⅛
Gamewell Co ¾e	1	18⅞	18⅝	18⅞ +	⅛
GarWoodInd .40	14	7¾	7½	7¾	
Gaylord Cont ½a	6	23¾	23¾	23¾	
GenAmInv 2.35e	1	106	106	106	
Do p	1	106	106	106	
GenAmTran 2½e	2	49¾	49¾	49¾ —	⅛
Gen Bak 1.5g	15	8⅞	8⅝	8⅝	
Gen Bronze .80e	4	17⅞	17⅞	17⅞ +	⅛
Gen Cable	1	6⅜	6⅜	6⅜	
Do p 7¼k	.80	116½	115	116½ +	⅝
Gen Cigar 1a	1	28	28	28	
Gen Elec 1.40	44	31⅝	31⅜	31⅝ +	⅛
Gen Foods 1.60	17	41½	41½	41½ +	⅛
Gen G & El A	11	3⅜	3⅜	3⅜	
Gen Motors 3	34	63¾	62⅞	63¼ +	⅛
Do p 5		129	129	129	
Gen Out Adv ½g	22	11½	10⅝	11½ +	1
Gen Prec Eq 1	5	23	22⅜	23 —	⅛
GenPrintInk .40	2	10	9⅞	10 +	⅛
Gen Pub Service	5	2⅝	2½	2⅝	
Gen Ry Sig 1.20	5	29¼	28¾	28⅝ —	⅛
Gen Real & Util	25	4⅜	4¼	4⅜ —	⅛
Gen Refract 1.10e	5	21¼	21	21	
GenStiCast p 6e	1.50	104	103	103	
Gen T & Rub 1e	4	28	27¾	28 +	⅛
Do p 4½	1.50	107	107	107 +	¼
Gillet Saf R .80a	30	15⅜	15	15⅛ —	⅛
Do p 5	1	92½	92½	92½	
Gimbel Bros ½g	12	11¼	11	11¼	
Do p 6	1	105	105	105	
Glidden Co .90e	5	28	25⅝	25⅝ —	⅛
Goebel Brew .20	1	3¾	3¾	3¾	
Gold&Stock Tel 6	.10	161	161	161 —	2
Goodall San ⅜e	1	26½	25⅝	25⅝ +	⅛
Goodrich B F	10	54½	53⅜	53⅜ —	⅛
Do p 5	1	103¾	103¾	103¾ —	⅛
Goodyear T&R 2	9	52½	52	52⅛	
Do p 5	1	111¾	111½	111½ —	⅛
Gotth Hosiery .25	6	15	14⅝	15 +	⅛
Graham-PaigeMo	.157	7⅝	7	7⅛ —	⅛
GranbyCon M .30e	2	4⅛	4	4⅛ —	⅛
Grand Union ⅝e	1	19	19	19 +	⅛
GranCltySti .525e	4	13¾	13¾	13¾ —	⅛
Grant W T 1.40	1	36½	36½	36½	
GtNorIrOre ct 1½e	4	15⅛	15	15 +	⅛
Gt Nor Ry p 2e	42	47⅞	46¾	47 +	⅛
Gt West Sug 40g	4	28⅝	28⅝	28⅝	
Greyh Air Ln 1e	1	52⅜	52⅜	52⅜ —	⅛
GreyhdCorp 1.40a	9	23	22⅝	22⅝ —	⅛
GrumAirEn 1½e	24	29½	28½	28⅝ +	⅛
Guantan Sugar	6	5⅝	5⅝	5⅝	
Gulf MobOhio	21	15

GREEN AND KELLY MAY CONFER ON PROBLEMS HERE

Discussion of Transit Muddle Foreseen.

BY GEORGE TAGGE.

[Chicago Tribune Press Service.]

Springfield, Ill., Jan. 24.—Gov. Green said today he is looking forward to a talk with Mayor Kelly here next Tuesday. Politicians say the paths of the No. 1 leaders of the Republican and Democratic organizations are converging for an unprecedented effort to solve some of Chicago's old problems.

Altho there is no definite appointment for the meeting, Kelly will be in Springfield for a Jackson day dinner and it is believed that his main purpose for the trip is to see Green.

"These problems are far too important to let precedent stand in the way of possible solution," the governor said. "The people want service from government, regardless of which political party is in control.

"I'll be glad to see Mayor Kelly when he is in the state capitol building Tuesday. I think that every other mayor in Illinois has called on me to talk about public problems, and there were many Democrats among them. In one day I met 15 mayors."

Leans Toward Boston Plan.

The governor said he feels he has broad aspects of a Chicago program sufficiently well in hand to make discussion profitable. Details can be filled in after there is agreement on outlines, he said.

As to Chicago's traction muddle, the governor is reported to be leaning toward the so-called Boston plan, which provides for dividing control between the governor and the mayor. Kelly has talked about a Chicago port authority to run all forms of local transportation. They are agreed, in Green's words, that good local transportation is "perhaps the greatest need" of Chicagoans. They may talk about the various superhighway projects.

Slum Clearance.

Slum clearance is another topic on the Kelly-Green agenda. Kelly is expected to support the state housing board's bill to permit Illinois insurance companies to invest up to 10 per cent of their assets in projects under the neighborhood redevelopment act.

The mayor may ask for reciprocal aid for the bill introduced by his legislative spokesman, Sen. Daley of Chicago, to give the city power to acquire blighted areas by condemnation and to sell or lease the properties to private companies for redevelopment.

Kelly Praises Green.

Kelly praised Green yesterday for recommending that $250,000 in state funds be spent to buy up blighted property near the Chicago west side medical center. Land thus acquired would be used for a "quiet zone" park belt which also would be available for expanding the 11 institutions in the district.

Green also suggested legislation to make 50 per cent of the cities' share of gasoline tax revenues available for other than strictly highway uses—policing, lighting, and drainage.

The governor was warned by two callers today that Democrats threaten to make great inroads in the best Republican territory of Cook county —"the country towns" outside of Chicago.

William Busse and William Erickson, county commissioners and suburban G. O. P. leaders, said that Democrats with CIO aid will present tickets in township elections for the first time this spring. They asked for more patronage for the "country towns," but did not contend this would be enough to block the threat. Green asked for a report analyzing the situation in each of the 30 townships involved.

TWO FINED $25 AS BOOKIES IN CALUMET CITY

Arrested Dec. 16 as keepers of a handbook at 16 State st., Calumet City, Raymond Dahlkamp, 678 Douglas av., Calumet City, and Anthony Palombo, 417 E. 109th st., Chicago, were fined $25 and costs each yesterday by Justice of the Peace Joseph Giewartowski in the county highway police court in Calumet City.

Alphonse De Sabeo, 3647 Washington st., Lansing, and Joseph Barnett, who gave his address as the Jerome hotel, Hammond, Ind., were fined $5 and costs each as inmates of the gambling place.

Ray Kirges, 1420 Park av., Chicago Heights, arrested Dec. 9 on a charge of accepting bets in a tavern at 2202 Chicago rd., Chicago Heights, was fined $10 and $5 costs. Joseph Kumiega, 101 Pulaski rd., Calumet City, charged with possessing a slot machine in his tavern on Dec. 30, was fined $25 and costs. All the arrests were made by Chief John McGinnis of the county highway police.

WINS $105,000 TRIPLE DAMAGES IN MOVIE SUIT

Thomas Murray, 70, of 3555 Madison st., former owner of the Thalia theater, 1807 Allport st., was awarded $105,000 triple damages yesterday against seven individuals and companies in the motion picture industry by a jury of five men and seven women in the federal District court of Judge William H. Holly.

Murray had accused the defendants of conspiring, in violation of anti-trust laws, to ruin his business by depriving him of first run pictures which he charged were given to a competitor, the Milo theater, 1821 Loomis st. As a result, he alleged, his business fell off until he was forced to close the theater.

Defendants were the Milo Theater corporation; its owner, John L. Manta; Van A. Nomikos, operator of a chain of 14 theaters; Henry Elman, president of Monogram pictures; Capital Film Exchange, Inc.; Loew's, Inc., and Twentieth Century Fox Film corporation.

SENATE GROUP APPROVES NEW AIRPORT LAW

Early Test of Bill's Legality Sought.

BY ROBERT HOWARD.

[Chicago Tribune Press Service.]

Springfield, Ill., Jan. 24.—Revised legislation to create local airport authorities in downstate Illinois was recommended for passage today by the senate committee on aeronautics and military affairs.

Sponsors hope the bill can be passed quickly by the general assembly so a friendly suit to test its constitutionality can be submitted to the Illinois Supreme court at its March term. Airport authority legislation passed in 1943 was rejected by the court.

Springfield, Danville, Rockford, and Freeport created airport authorities under the old law, and several additional municipalities, anticipating federal grants, are eager to operate under the revised bill, said Chairman Peters [R., St. Joseph], one of its sponsors.

Could Issue Bonds.

An airport authority would be required to buy, thru appraisal and condemnation proceedings, any existing airport now operated on a municipal basis, said Corporation Counsel Hugh J. Dobbs of Springfield. In an effort to meet court requirements ruling the duplication of governmental functions, the bill followed provisions in the law creating the east side levee and drainage district in St. Clair and Madison counties. Sen. Thomas [R., Belleville], said cities in that area are interested in an airport district.

Authorities would have power to levy taxes up to 1½ mills to operate and maintain airports and could issue bonds to finance all or part of construction and expansion costs up to 1 per cent of total property assessments.

The proposed law could be adopted by Chicago, with or without the authority also taking in suburban municipalities, but Dobbs said amendments probably would be needed in that case.

Leverone Approves Bill.

Louis E. Leverone, president of the Illinois Aviation conference, issued a statement approving the bill and adding:

"If the Chicago territory wished to adopt the act it may be desirable to provide for the appointment of commissioners upon a basis in this territory different than downstate. Whatever plan is acceptable to the Chicago area will be acceptable to the downstate sponsors of the bill, who believe this bill can be made to fit the picture of a port authority suggested for Chicago and provide a lake front airport, as well as for other airports within and adjacent to the city of Chicago.

"One great advantage would be the placing under one agency of all airports within the Chicago region, thus avoiding duality of control and double taxation and permitting systematic and efficient airport development of the entire area."

Takes in Adjacent Areas.

Since downstate communities need to go outside their city limits to find airport sites, the authorities would take in some adjacent territory. Sen. Carpentier [R., East Moline], said Rock Island, Moline, and East Moline are considering an authority under which the three cities would join in supporting one modern airport. In that event, the bill provides that each mayor would appoint one member to the airport commission, with the county judge naming two, one of whom would represent the unincorporated territory.

Any city of 5,000 population could form an authority, subject to a referendum. Single city authorities would have three members appointed by the mayor and two by the county judge.

OFFICIAL WEATHER FORECAST

The United States weather bureau forecast for today and tomorrow, and yesterday's table of records follow:

INDIANA: Increasing cloudiness today; rain in south and snow in north tonight changing to snow flurries tomorrow morning and clearing tomorrow night; no important change in temperature today; not so cold in north tonight; slightly colder tomorrow.

LOWER MICHIGAN: Partly cloudy today; occasional light snow tonight becoming flurries tomorrow; not so cold in north and east portions today; little change in temperature tomorrow.

UPPER MICHIGAN: Occasional light snow and not so cold today and tonight; partly cloudy tomorrow with snow flurries and little change in temperature; moderate winds.

WISCONSIN: Cloudy with occasional light snow today and snow flurries tonight; partly cloudy tomorrow; not so cold in north today; no important change in temperature tonight and tomorrow.

IOWA: Light to moderate snow today; snow flurries in south and east tonight; fair tomorrow; colder in west today and tonight; little change in temperature tomorrow.

Place of observation. State of weather. Jan. 24, 7:30 p. m. Central war time.	Highest last 12 hours	Lowest last 24 hours	Precipitation last 24 hrs.
East central states—			
Carbondale, cloudy	47	33	...
Chicago, cloudy	31	21	...
Cincinnati, cloudy	39	28	...
Cleveland, cloudy	24	18	Trace
Columbus, cloudy	33	26	...
Detroit, cloudy	17	17	Trace
Escanaba, clear	14	10	Trace
Grand Rapids, clear	25	22	...
Green Bay, cloudy	21	14	...
Indianapolis, cloudy	35	21	...
Louisville, cloudy	45	30	...
Madison, cloudy	34	20	...
Marquette, snow	11	9	Trace
Memphis, cloudy	57	39	...
Milwaukee, clear	28	22	...
Nashville, cloudy	50	32	...
Sault Ste. Marie, clear	—1	—9	.03
Traverse City, snow	17	10	.07
West central states—			
Bismarck, clear	37	7	...
Des Moines, cloudy	35	18	...
Dubuque, cloudy	34	21	...
Duluth, cloudy	15	4	...
Kansas City, clear	46	28	...
Little Rock, cloudy	61	37	...
Minneapolis, clear	30	12	...
Oklahoma City, cloudy	59	36	...
Omaha, clear	42	26	...
Rapid City, cloudy	39	24	...
St. Louis, cloudy	45	28	...
Sioux City, clear	40	20	...
Wichita, cloudy	55	31	...
Williston, clear	42	18	...
Eastern states—			
Atlanta, cloudy	56	39	...
Boston, snow	27	20	.08
Buffalo, cloudy	20	6	.15
Eastport, clear	19	11	Trace
New York, clear	33	26	Trace
Philadelphia, cloudy	34	26	Trace
Pittsburgh, snow	28	21	.07
Washington, clear	39	32	Trace
Gulf states—			
Abilene, cloudy	62	33	...
Amarillo, clear	53	27	...
Brownsville, rain	72	54	Trace
El Paso, cloudy	54	29	...
Fort Worth, cloudy	64	43	...
Galveston, cloudy	64	50	...
Jacksonville, cloudy	67	40	...
Miami, cloudy	68	46	...
New Orleans, cloudy	65	43	...
San Antonio, cloudy	57	40	...
Tampa, clear	65	49	...
Mountain states—			
Albuquerque, cloudy	41	23	Trace
Boise, cloudy	31	23	Trace
Cheyenne, cloudy	35	15	Trace
Denver, cloudy	32	28	.08
Havre, clear	37	15	...
Helena, cloudy	30	6	...
Phoenix, cloudy	56	29	...
Pueblo, cloudy	43	23	.01
Salt Lake City, cloudy	38	15	...
Pacific states—			
Fresno, cloudy	55	30	...
Los Angeles, cloudy	66	44	...
Portland, cloudy	56	25	...
San Diego, cloudy	62	41	...
San Francisco, cloudy	49	36	Trace
Seattle, cloudy	47	26	...
Spokane, cloudy	26	21	...
Yuma, cloudy	57	36	...

Complete Radio Programs and Highlights for Today

CHICAGO FREQUENCIES.

W-G-N—720	WAAF—950	WGES—1390
WIND—560	WCFL—1000	WHFC—1450
WILL—580	WMBI—1110	FM—
WMAQ—670	WJJD—1160	WGNB—45.9
WBBM—780	WJOB—1230	WBBM—46.7
WAIT—820	WSBC—1240	WDLM—47.5
WLS—890	WCRW—1240	WWZR—45.1
WENR—890	WEDC—1240	WBEZ—42.5

[M] indicates MBS, [N] NBC, [C] CBS, and [B] Blue network.

MORNING.

5:30—W-G-N—The Farm hour.
WBBM—Treasury Star Parade.
WMAQ—News; The Early Bird.
WLS—Smile-a-While show.
WIND—News; America Goes to Work.
WJJD—Breakfast Frolic to 7 a. m.
5:45—W-G-N—Breakfast Time Frolics.
WBBM—Farm and Factory program.

6 —WMAQ—Ed Allen, news reports.
WBBM—Paul Gibson program.
WCFL—Come On, Get Up!
WLS—Farm news: George Menard.
WIND—News reports; Yawn Patrol.
6:15—WMAQ—Town and Farm program.
WLS—Jennie Lou and Her Buddies.
6:30—WLS—Victory Farmers on Parade.
WIND—Back to the Bible.
6:45—W-G-N—Morning News.
WMAQ—Alex Dreier, news reports.
WLS—Gil Hix, news reports.
6:55—WBBM—First Edition.

7 —W-G-N—Record Reveille.
WBBM—News of the World [C].
WCFL—Martin Agronsky, news [B].
WMAQ—The Suburban hour.
WLS—Morning Devotions: Dr. Holland.
WIND—News program to 8 a. m.
7:15—W-G-N—News bulletins.
WBBM—News reports.
WCFL—Halloween Martin.
WLS—Prairie Ramblers.
7:20—W-G-N—Record Reveille to 8 a. m.
7:30—WBBM—Wishing Well.
WLS—The Haden Family.
WSBC—Viennese Morning Melodies.
7:45—WBBM—Musical Clock.
WLS—Happy Hank.
WCFL—Moulton Kelsey, news reports.
7:55—WMAQ—Clifton Utley, news reports.

8 —W-G-N—Your Morning News.
WCFL—The Breakfast club [B].
WMAQ—Your Neighbor program.
WBBM—Robert F. Hurleigh, news.
WLS—Red Foley and Rangers.
WIND—News reports; musical program.
WAAF—Breakfast Bandstand.
WILL—Musical Masterworks.
8:15—W-G-N—Two Ton Baker, singer.
WBBM—Musical Clock.
WLS—Gil Hix, news reports.
WIND—Paul Baron records.
WJJD—Morning Serenade.
WAIT—Christianity in Action.
8:30—W-G-N—Victor Lindlahr.
WLS—The Breakfast club [B].
WMAQ—News reports.
WBBM—Paul Gibson program.
WIND—News reports; Best Sellers.
WJJD—Wake Up Time.
8:35—WMAQ—Clifton Utley, news reports.
8:45—W-G-N—The Wishing Well.
WMAQ—Your Friend, Bob.
WBBM—John Harrington, news reports.
WJJD—Divine Plan of the Ages.
WIND—News reports.

9 —W-G-N—News bulletins.
WMAQ—Lora Lawton, serial [N].
WBBM—Valiant Lady, serial [C].
WLS—My True Story [B].
WCFL—Ladies, Be Smart.
WIND—News; start the Day Right.
WJJD—Pop Concert.
9:15—W-G-N—Spots of Music.
WMAQ—Robert St. John, news [N].
WBBM—Light of the World [C].
WCFL—Hugh Douglas, news reports.
WIND—Quiz Time.
WILL—Interpretation of Literature.
9:25—WLS—Aunt Jemima show [B].
9:30—W-G-N—Morning Musical; news.
WMAQ—Finders Keepers, quiz [N].
WBBM—Evelyn Winters' Romance [C].
WLS—Gil Hix, news reports.
WCFL—Late Risers' club.
WJJD—Show Time.
WIND—News; Bing Crosby records.
WAIT—Family Altar program.
9:45—W-G-N—June Baker program.
WBBM—Bachelor's Children [C].
WLS—The Listening Post [B].
WCFL—Chisholm Trail.
WJJD—Hasten the Day.
WIND—It Sounds Like This.

10 —W-G-N—Musical Milkwagon.
WMAQ—Road of Life, serial [N].
WBBM—Amanda, serial [C].
WLS—Breakfast in Hollywood [B].
WCFL—World Correspondents.
WJJD—News reports.
WSBC—Polish Morning Revue.
WIND—News reports; musical program.
10:15—WMAQ—Rosemary, serial [N].
WBBM—Second Husband, serial [C].
WCFL—Parent's program.
WIND—Tommy Dorsey records.
WJJD—June Merrill program.
WILL—Moments Musical.
10:30—W-G-N—Songs of Praise.
WMAQ—Star Playhouse, drama [N].
WBBM—Bright Horizon, serial [C].
WLS—Gil Martyn, news reports [B].
WCFL—Don Artiste, pianist.
WIND—News; Kate Smith records.
WAIT—Bing Crosby records.
10:45—W-G-N—What's Your Idea? [M].
WMAQ—David Harum, serial [N].
WBBM—Aunt Jenny's Stories [C].
WCFL—Jack Berch and His Boys [B].
WLS—Gil Hix, news reports.
WIND—Jimmy Dorsey records.
WJJD—George Carrol, songs.
10:55—W-G-N—Singers' program [M].

11 —W-G-N—William Lang, news [M].
WBBM—Kate Smith Speaks [C].
WMAQ—Editor's Daughter, serial.
WCFL, WJJD—News reports.
WLS—Martha and Helen program.
WIND—News reports; musical program.
11:15—W-G-N—Broadcast Rhymesters.
WBBM—Big Sister, serial [C].
WMAQ—Linda's First Love, serial.
WCFL—World of Song.
WJJD—Music Goes 'Round.
WIND—Quiz Time.
WBEZ—Rosary College Workshop.
11:30—W-G-N—John Holbrook, news reports.
WBBM—Romance of H. Trent [C].
WMAQ—News reports.
WLS—Live Stock, poultry markets.
WCFL—Make Believe Danceland.
WJJD—Croonfest.
WIND—News reports; Club Encore.
WWZR—Music for War Workers.
11:45—W-G-N—Johnny Betts, songs-patter.
WBBM—Our Gal, Sunday, serial [C].
WMAQ—Ranch House Jim, variety.
WLS—Farm news; markets, weather.
WJJD—Fashions in Music.

AFTERNOON.

12 —W-G-N—The Novelty Shop.
WBBM—Life Can Be Beautiful [C].
WCFL—Baukhage Talking, news [B].
WMAQ—Elizabeth Hart Presents.
WIND—News; Raymond Scott records.
WLS—Dinner Bell Time.
WAAF—Symphonic hour.
WJJD—News reports.
WAIT—The 820 club.
WWZR—Victory Promenade.
12:15—W-G-N—Luncheon with Lopez [M].
WBBM—Ma Perkins, serial [C].
WMAQ—Tunes and Tips.
WCFL—Kiwanis club luncheon [N].
WJJD—Waltz Time.
12:30—W-G-N—Paula Stone, Phil Brito [M].
WBBM—Bernardine Flynn, news [C].
WMAQ—Hub Jackson, news reports.
WCFL—Salute to Hits.
WLS—Julian Bentley, news reports.
WIND—News; Dave Rose records.
WJJD—Loop Noonday service.
WWZR—Luncheon Varieties.
12:45—W-G-N—American Woman's Jury [M].
WBBM—The Goldbergs [C].
WMAQ—Morgan Beatty, news [N].
WCFL—Matinee Melodies.
WLS—Farming; live stock markets.
WIND—Best Sellers.

1 —W-G-N—Cedric Foster, news [M].
WMAQ—Guiding Light, serial [N].
WBBM—Joyce Jordan, M. D. [C].
WCFL—John B. Kennedy, news [B].
WIND—News; Songs to Remember.
WJJD—War Workers' Morale.
WWZR—Salon hour.
WLS—Variety Music; Uncle Ezra.
1:10—WLS—Grain market summary.
1:15—W-G-N—Jane Cowl program [M].
WMAQ—Today's Children, serial [N].
WBBM—Two on a Clue [C].
WCFL—Club Time: Beverly Shea.
WLS—School Time program.
WIND—Home Front in Action.
1:30—W-G-N—The Open House [M].
WMAQ—Woman in White, serial [N].
WBBM—Perry Mason, serial [C].
WLS—Glamor Manor.
WIND—Sentimental Serenade.
WCFL—News; Treasury Center.
WJJD—News reports.
1:45—W-G-N—John Holbrook, news reports.
WMAQ—Hymns of All Churches [N].
WBBM—Tena and Tim [C].
WJJD—Job Opportunities.
WIND—Freddy Martin records.

2 —W-G-N—Center Canteen.
WMAQ—A Woman of America.
WBBM—Mary Marlin, serial [C].
WLS—Program of Songs [B].
WCFL—News reports.
WJJD—The 1160 Club.
WIND—News; Benny Goodman records.
WWZR—Pop Concert.
2:15—W-G-N—Words and Rhythm.
WMAQ—Ma Perkins, serial [N].
WCFL—Appointment with Life [B].
WBBM—News reports.
WLS—Your Home and Mine.
2:30—W-G-N—Ida Bailey Allen program.
WMAQ—Pepper Young's Family [N].
WBBM—American School of Air [C].
WLS—Grace Wilson, contralto.
WJJD—Soldiers of Production.
WWZR—Dance Maestro.
WIND—News; Joe Reichman records.
2:45—WMAQ—Right to Happiness.
WLS—Julian Bentley, news reports.
WCFL—Dick Haymes records.
WIND—Sing Along Club [C].

3 —W-G-N—News reports; Melody Memos.
WMAQ—Backstage Wife, serial [N].
WENR—Views of the News [B].
WBBM—House Party [C].
WCFL—News reports.
WIND—News; Artie Shaw records.
WWZR—Latin Moods.
3:15—W-G-N—The Johnson Family [M].
WMAQ—Stella Dallas, serial [N].
WENR—Yours Alone.
WCFL—Favorite Melodies.
WIND—Quiz Time.
WJJD—Record Matinee.
3:25—WBBM—News reports.
3:30—W-G-N—Judy and Jane, serial.
WMAQ—Lorenzo Jones, serial [N].
WENR—Beulah Karney program.
WBBM—Meet the Missus.
WCFL—Serenade: Song and Star.
WIND—News; Duke Ellington records.
3:45—W-G-N—Wendell Hall.
WMAQ—Young Widder Brown [N].
WBBM—Missus Goes to a Party.
WCFL—Light Gossip club.
WENR—Ethel and Albert.
WIND—Milt Herth Trio [C].
WWZR—Music for War Workers.

4 —W-G-N—News reports; Musical Moods.
WMAQ—When a Girl Marries [N].
WBBM—Paul Gibson program.
WENR—Blue Points.
WCFL—Music Lovers' Matinee.
WIND—News; Dick Jurgens records.
WJJD—News reports.
4:15—W-G-N—The Smoothies.
WMAQ—Portia Faces Life, serial [N].
WENR—News reports.
WJJD—Crooners Fan club.
4:30—W-G-N—The Music Mart.
WMAQ—Just Plain Bill, serial [N].
WENR—Malcolm Claire, stories.
WBBM—News; Capt. Fielding.
WIND—Jack Teagarden records.
WJJD—Army Picks the Tunes.
4:45—WMAQ—Front Page Farrell [N].
WBBM—Gold Coast Rhythm.
WENR—Hop Harrigan [B].
WJJD—Pan-Americana.
4:55—WCFL—War Commentary.

5 —W-G-N—News bulletins.
WGNB—War Workers' program.
WENR—Terry and the Pirates [B].
WMAQ—Moulton Kelsey, news reports.
WBBM—Alvin J. Steinkopf, news.
WCFL—News reports.
WIND—News reports; Best Sellers.
WJJD—G. I. Hit Parade.
WILL—Music of the Masters.
WAIT—Ann Hunter.
WWZR—Concert Reveries.
WMBI, WDLM—No. 9 Elm Street.
5:05—WMAQ—News reports.
5:15—W-G-N—Superman, serial [M].
WMAQ—Art Van Damme quartet.
WBBM—The King's Jesters.
WENR—Dick Tracy, serial.
WCFL—Swing band records.
WJJD—Ranch House.
5:30—W-G-N—Jimmie Allen, air adventures.
WGNB—Rhythm Cocktail.
WENR—Jack Armstrong, serial [B].
WMAQ—Vagabonds quartet.
WBBM—John Harrington, news.
WCFL—News reports; Dance Parade.
WIND—Double Feature.
WJJD—Supper Frolic to 7:30 p. m.
5:45—W-G-N—Tom Mix, serial [M].
WBBM—The World Today [C].
WENR—Capt. Midnight, serial [B].
WMAQ—Hub Jackson, news reports.
WIND—Musical Motorcade.
WCFL—Hit Tunes.
5:55—WBBM—Joseph C. Harsch, news [C].

EVENING.

6 —W-G-N—Preston Bradley.
WGNB—Fulton Lewis Jr., news.
WCFL—News reports.
WMAQ—Jim Blade and His Music.
WBBM—News; The Dinning Sisters.
WLS—Julian Bentley, news reports.
WIND—News; This Will Happen.
WAIT—Hal Totten.
WWZR—The Masters' Album.
6:15—W-G-N—Telephone Quiz.
WGNB—On Wings of Song.
WMAQ—J. W. Vandercook, news [N].
WBBM—Music That Satisfies [C].
WLS—Farmer Discussion club.
WCFL—Raymond Gram Swing [B].
WIND—Danny O'Neil [C].
6:30—W-G-N—John Holbrook, news reports.
WGNB—Broadway Echoes.
WBBM—Mr. Keen, Tracer [C].
WMAQ—Supper Interlude.
WCFL—Freddy Martin records.
WLS—Ervin Lewis, correspondent.
WIND—The Spice of Life.
WCRW—Dinner Music.
6:45—W-G-N—Say It with Music.
WMAQ—Kaltenborn Edits News [N].
WCFL—Don Artiste, pianist.
WLS—News reports; Latin Serenade.
WIND—Chicago Reporter.

7 —W-G-N—Frank Singiser, news [M].
WGNB—One Night Stands.
WMAQ—Frank Morgan show [N].
WBBM—Suspense, drama [C].
WLS—Earl Godwin, news [B].
WIND—News; Evening Serenade.
WCFL—Current news.
7:15—W-G-N—Art Kassel's orchestra.
WLS—Lum and Abner [B].
WCFL—Bing Crosby records.
7:30—W-G-N—Sammy Kaye Varieties [M].
WGNB—Fort Sheridan on Parade.
WMAQ—Dinah Shore Open House [N].
WLS—America's Town Meeting [B].
WBBM—Death Valley Sheriff [C].
WCFL—Dr. Schacher, commentator.
WIND—Capt. Michael Fielding.
7:45—WCFL—Stories by Franklyn.
WIND—Time to Remember.
7:55—WBBM—Bill Henry, news reports [C].

8 —W-G-N—Gabriel Heatter, news [M].
WGNB—War Workers' program.
WMAQ—Bing Crosby show [N].
WBBM—Red Cross program [C].
WENR—America's Town Meeting [B].
WCFL—Current news.
WIND—News; Cab Calloway's orch.
8:15—W-G-N—Real Stories from Real Life [M].
WCFL—Chester Bowles, talk.
8:30—W-G-N—Treasure Hour of Song [M].
WGNB—Concert Hall.
WMAQ—J. Davis, J. Haley show [N].
WBBM—Meet Corliss Archer [C].
WENR—Sportlight: Jan Garber [B].
WIND—News; Musically Speaking.
WCFL—Labor news flashes.
8:45—WCFL—Any Bonds Tonight.
WIND—Franklin McCormack.
8:55—WENR—M. Mueller, story teller [B].

9 —W-G-N—Henry King's orchestra.
WMAQ—Abbott and Costello [N].
WBBM—The First Line [C].
WENR—Fred Waring show [B].
WCFL—News reports.
WIND—News; music hit tunes.
9:15—W-G-N—Dale Carnegie [M].
WCFL—It's Murder.
WIND—Freddy Martin records.
9:30—W-G-N—Swing's the Thing.
WGNB—Piano Melodies.
WMAQ—Rudy Valee program [N].
WBBM—Here's to Romance [C].
WENR—The March of Time [B].
WCFL—London Calling.
WWZR—Composers' hour.
WIND—News reports; musical program.
9:45—WGNB—Rhythm Revue.
WCFL—Louie and His Gang.
WIND—Masters of the Ivories.

10 —W-G-N—Songs You Remember.
WGNB—Memory Lane.
WMAQ—The Supper club [N].
WBBM—Jack Kirkwood show [C].
WENR—Paul Harvey, news reports.
WCFL—Moulton Kelsey, news reports.
WIND—News; Symphonic hour.
10:15—W-G-N—Chicago at Night.
WCFL—Richard Harkness, news [N].
WMAQ—Hub Jackson, news reports.
WBBM—King's Jesters and Janette.
WENR—Herbie Mintz show.
WEDC—Sweet and Swing.
10:30—W-G-N—News reports.
WGNB—Waltz Time.
WMAQ—Symphonette: M. Piastro.
WBBM—Eugene Read, news reports.
WCFL—Music Lovers' hour.
WENR—The Globe Trotter.
WGES—All-Slavic program.
WHFC—Irish program.
10:45—W-G-N—Fulton Lewis Jr., news.
WGNB—The Sketch Book.
WBBM—Serenade program.
WENR—Story; Rhythm at Random.

11 —W-G-N, WGNB—News reports.
WMAQ—Don Elder, news reports.
WENR, WBBM, WIND—News reports.
WWZR—Music for War Workers.
11:05—W-G-N—Musical Notes.
WBBM—Listen to Lawrence [C].
WIND—Music for Everybody.
11:10—W-G-N—Fighters in the News.
11:15—W-G-N—Lawrence Welk's orchestra.
WMAQ—Sam Balter, sports; music.
WENR—Gay Claridge's orchestra.
11:30—W-G-N—Wings Over the Nation [M].
WMAQ—Design for Listening [N].
WBBM—Cab Calloway's orch. [C].
WENR—Emil Vandas' orchestra.
WCFL—Hans Muenzer's orchestra.
WIND—News; Harry James records.
11:45—WBBM—Bill Snyder's orchestra.
WIND—Tab Smith's orchestra.
11:55—WMAQ—Treasury Song.
WENR—Musical Interlude.

12 —W-G-N—News bulletins.
WBBM—Press news [C].
WMAQ—News; Musical Nightcap.
WENR—News reports.
WIND—News; Night Watch to 5:30.

12:05—W-G-N—Allan Kane's orchestra.
WBBM—Les Crosley's orchestra.
12:15—WENR—Off the Record.
12:30—W-G-N—Chuck Foster's orchestra.
WBBM—Mel Cooper's orchestra.
WENR—Spree for All.
12:55—WMAQ, WENR—News reports.
1:00—W-G-N—News reports.
WBBM—News and music.

Listener's Choice

SPECIAL EVENTS.

9:45 a. m.—W-G-N—June Baker interviews Catherine Drinker Bowen, author of "Yankee from Olympus."

Noon—WMAQ—Elizabeth Hart Presents Prof. Ella B. Butzerin.

1:35 p. m.—WCFL—Treasury Center, with Marine Sgt. F. J. Coleman.

7:30—WLS, WENR—Town Meeting: "Do We Want Universal Military Training for Youth?" Participants: Dr. A. F. Myers, George Fielding Eliot, and students.

11:30—W-G-N—Wings over the Nation: Air forces program featuring service orchestra and male chorus.

VARIETY, DRAMA, AND COMEDY.

2:15 p. m.—W-G-N—Words and Rhythm, game based on Chicago Tribune features.

7:00—WBBM—Suspense: Boris Karloff in "Drury's Bones."

7:00—WMAQ—Frank Morgan show, with Robert Young, Cass Daley, and Eric Blore.

7:30—W-G-N—Sammy Kaye Varieties, with Paul Winchell and Jerry Mahoney.

7:30—WMAQ—Dinah Shore Open House. Guest: Akim Tamiroff.

8:00—WBBM—Jimmy Durante, Danny Kaye, Ida Lupino, and Groucho Marx in Red Cross show.

8:30—WMAQ—Joan Davis-Jack Haley show, with Sharon Douglas.

9:00—WBBM—The First Line, drama of navy exploits.

9:00—WMAQ—Abbott and Costello, with Connie Haines and Artie Auerbach.

9:30—WMAQ—Rudy Vallee show, with Les Paul. Guest: Monty Woolley.

MUSIC.

Noon — WAAF — Symphonic hour: Mozart's Sinfinia Concertante in E-flat major.

4:00 p. m.—WCFL—Music Lovers' Matinee: Paganini's Concerto No. 1 in D major.

8:00—WMAQ—Music Hall, with Bing Crosby and Eugenie Baird. Guests: Andrews sisters.

8:30—WENR—Spotlight Bands, featuring Jan Garber's orchestra.

9:00—WENR—Fred Waring's Pennsylvanians present a program of songs.

9:30—W-G-N—Swing's the Thing, with Bob Trendler, Skip Farrell, and Dinning sisters. Guest: Meade Lux Lewis, boogie woogie pianist.

10:05—WIND—Symphonic hour: "Grand Canyon Suite," by Ferde Grofe.

10:30—WCFL—Music Lovers' hour: Rossini's "Italians in Algeria."

News Broadcasts

MORNING.

5:30—WMAQ	8:35—WMAQ	10:30—WLS
6:45—W-G-N	8:45—WBBM	10:45—WLS
7:00—WBBM	9:00—W-G-N	11:00—W-G-N
7:15—W-G-N	9:15—WCFL	11:00—WCFL
7:55—WMAQ	9:30—WLS	11:30—W-G-N
8:00—W-G-N	9:40—W-G-N	11:30—WMAQ
8:15—WLS	10:00—WCFL	11:30—WIND

AFTERNOON.

12:00—WCFL	2:45—WLS	5:00—W-G-N
12:45—WMAQ	3:00—W-G-N	5:00—WBBM
1:00—W-G-N	3:00—WENR	5:00—WCFL
1:00—WCFL	3:30—WIND	5:45—WBBM
1:45—W-G-N	4:00—W-G-N	5:45—WMAQ
2:00—WCFL	4:15—WENR	5:55—WBBM

EVENING.

6:00—WGNB	7:30—WCFL	11:00—W-G-N
6:00—WLS	7:55—WBBM	11:00—WGNB
6:15—WMAQ	8:00—W-G-N	11:00—WENR
6:30—W-G-N	8:00—WCFL	11:00—WBBM
6:45—WLS	9:00—WCFL	12:00—W-G-N
6:45—WIND	10:00—WENR	12:00—WMAQ
7:00—W-G-N	10:30—W-G-N	1:00—W-G-N
7:00—WCFL	10:45—W-G-N	1:00—WBBM

ON SHORT WAVES

LONDON.

The North American Service of the BBC from London includes the following programs today. The frequencies [in megacycles] employed after 4:15 p. m. are: 11.93, 9.58, 9.82, 6.11, 7.26, 9.51. 4:30 p. m.—Front Line Family; 4:45 p. m.—News; 6:30 p. m.—Radio newsreel; 7:15 p. m.—Listening Post; 9:05 p. m.—Tomorrow's London Papers; 11:15 p. m.—Science Notebook; 11:30 p. m.—News.

REPORT BADGER DEAN NAMED TO DYKSTRA'S POST

E. B. Fred May Get U. W. Presidency.

Madison, Wis., Jan. 24 [Special].—A. Matt Werner, Sheboygan, chairman of the special University of Wisconsin board of regents committee charged with nomination of a successor to President Clarence A. Dykstra, said here tonight:

"The committee has agreed upon a candidate."

Werner said the regents will meet at 9 a. m. tomorrow to hear the committee report and to vote upon the appointment. He declined to reveal the name of Dykstra's successor.

Unofficial sources, however, indicated the committee will recommend E. B. Fred, 58, dean of the university college of agriculture. Dykstra has resigned as 11th president of the university to become provost of the University of California at Los Angeles.

Dean Fred, a native of Middleburg, Va., attended Randolph-Macon academy, Virginia Polytechnic institute, and the University of Goettingen in Germany. He joined the Wisconsin faculty in 1913 as assistant professor of agricultural bacteriology. He is a veteran of World War I.

WOMEN PETITION LEGISLATURE TO ERASE OLEO TAX

Madison, Wis., Jan. 24 [Special]. —Charging the Wisconsin state tax of 15 cents per pound on oleomargarine is "unfair and discriminatory," two women's organizations of La Crosse today filed a petition in the Wisconsin legislature demanding "immediate repeal of the measure, which was enacted in 1935 at the behest of Badger state farmers and dairy interests."

The petition was signed by 57 members of the La Crosse League of Women Voters and the American Association of University Women. The petition asserted that the tax was especially burdensome because of the "exigencies of war time food rationing and shortages."

In addition to taxing oleomargarine sales, Wisconsin imposes annual license fees for handling margarine. The fees are: Manufacturers, $1,000; wholesalers, $500; retailers, hotels, and restaurants, $25; boarding houses, bakers, and confectioners, $5.

Any consumer buying the butter substitute from an out-of-state source is taxed $1 per year.

State Sen. John Cashman [P., Denmark] fostered Wisconsin's oleomargerine tax and license regulations. Cashman, a member of the 1945 legislature, was absent today when the La Crosse women's petition was submitted.

Judge Hangs a $5 Fine on Rope Skipper, Age 47

Vincent Myslewski, 47, of 5131 S. Washtenaw av., a mechanic at the Dodge plant, was fined $5 by Judge Jacob M. Braude in Women's court yesterday for skipping rope Tuesday night at State and Randolph sts. Traffic Policeman Coe S. Young testified that Myslewski had joined a group of sorority initiates.

WANT AD INDEX

	Page.	Col.
Apartments—See To Rent	26	1
Automobiles—		
Automobiles For Sale	27	1
Auto Repairing, Equip.	27	7
Auto and House Trailers	27	2
Autos to Rent	27	7
Loans	27	2
Trucks, Trail's, Tractors	27	2
Wanted	27	3
Aviation	27	4
Barter and Exchange	28	6
Board and Lodging [See To Rent—Rms., Rm. & Board]	26	1
Boats, Yachts, Etc.	25	6
Building Materials	25	7
Heating, Plumbing Equip.	25	7
Business Opportunities	27	6
Business Service	27	7
Manufacturing	27	7
Wanted	27	7
Business Personals	25	6
Business Directory	29	8
Cameras, Optical Goods	29	9
Clothing, Furs, Etc.	26	2
Collections	27	4
Dancing Schools	26	8
Death Notices	14	4
Dogs, Pets and Equip.	29	9
Dress'g, Millinery Schls.	28	6
Employment Agencies—Men	28	1
Employment Service—Men	28	2
Employment Agencies—Women	28	3
Employment Service—Women	28	4
Financial	26	9
Help Wanted—Men	28	7
Help Wanted—Men	29	1
Help Wanted—Women	29	2
Horses, Harness, and Wagons	29	8
Hotels and Apartment Hotels	26	1
Home Furnishings, Furniture	27	5
Home Furnishings Wanted	25	8
Household Appliances	25	8
Instruction	26	2
Jewelry, Diamonds, Old Gold	26	3
Loans—Personal and Business	26	8
Lost and Found	25	6
Machinery and Equipment	29	8
Wanted	29	8
Miscellaneous for Sale	25	8
Wanted	25	8
Monuments, Mausoleums	14	4
Mortgages [See Real Estate Loans]	26	8
Motorcycles and Bicycles	27	6
Moving and Storage [See Bus. Dir.]	29	8
Musical and Dramatic	25	8
Musical Instruments	25	7
Office Furniture and Devices	26	2
Painting and Decorat'g [See Bus. Dir.]	29	8
Personal	25	6
Pianos [See Musical Instruments]	25	7
Printing Machinery, Supplies	26	2
Radios, Supplies, Service	25	6
Real Estate—		
Apartment Buildings	26	3
Business Property	26	4
Houses	26	5
Farm Lands	26	7
For Exchange	26	8
Industrial Properties	26	8
Loans, Mortgages	26	8
Miscellaneous	26	7
Resort Properties	26	7
Suburban	26	5
Vacant	26	6
Wanted	26	7
Sewing Machines— [See Household Appliances]	25	8
Situations Wanted	29	9
Sporting Goods	27	4
Store and Bar Fixtures	27	7
To Rent—		
Apartments	26	1
Apartments, Rooms to Share	26	1
Furnished Apartments	26	1
Housekeeping Rooms	26	1
Houses [City and Suburban]	26	1
Industrial Properties— [See Real Estate]	26	8
Rooms—Room and Board	26	1
Stores, Offices, Shops	26	2
Travel	25	6
Trade Schools—Men	28	6
Trade Schools—Women	28	6
Typewriters and Supplies— [See Office Furniture and Devices]	26	2
Undertakers	14	4
Wanted—To Rent:		
Apartments	26	2
Houses	26	2
Industrial Properties— [See Real Estate]	26	8
Rooms	26	2

—LOST AND FOUND—

BAG lost—Lady's black leather; I. C. train; Friday night. Finder keep money. Phone Randolph 6562 to arrange return of keys and cards.

BILLFOLD lost—Man's; reward. 9246 Blackstone-av. Mr. Arvid Swanson.

BRACELET lost—Pearl band with letters M. E. O. in diamonds. Liberal reward. Phone State 5120.

BRACELET lost—Man's, silver; identification, engraved Kenneth J. Witt; reward. Brunswick 0720.

BRACELET lost—White rhinestone; loop-Crawford; sent. value.; rew. Jun. 2895.

BRIEFCASE lost—Grey cloth; Englewood L south-bound; Tuesday a. m. Reward. Victory 2900, 7 to 4. R. Koch.

DRESS lost—Red, between Delaware and Walton, Tuesday. Delaware 6175.

DOG lost—Female, black Belg. Sheppard police, "Gertie"; right ear withered; growth on left eye; on evening of Jan. 15, vic. Washington-Central-av.; liberal reward. Call Hollycourt 7066, collect.

DOG lost—Morning Jan. 21; bull; male; brown and white; 2 yrs. old; tiny pink mark on nose; overseas service man's pet; vic. Belmont and Oriole; reward. Lackawana 0245.

DOG lost — Mascot for naval training school; German shepherd, male; less than yr. old; named Butch. Vic. Addison-Austin. Reward. Pensacola 7402.

DOG lost—Irish Setter, male, scar on right ear. Named Rusty; boy's pet; 89th-South Park. Reward. Hyd. 2735.

DOG lost—Mon. 15; small wht. short hair; tan bk.; blk. eyes. "Tippy." 30th-Tripp-av. Reward. Lawndale 6195.

DOG lost—Female. "Topsy." Jan. 23; vic. 43d-Langley. Very old dog. Reward. Call Oakland 4818.

DOG Lost—Jan. 21, police; male; service man's pet; vic. 36th and Damen; reward. Yards 9792.

DOG lost—Collie Scotch; 1860 N. Monitor; New Year's Eve; female; reward. Merrimac 1132.

DOG Lost—Male Buff Cocker Spaniel; answers to "Swanee"; rew. Sag. 3397.

DOG lost—Fox terr., whi.-tan-blk.; fem.; blind; children's pet; rew. Buc. 0730.

DOG found—Lost your dog? Visit the Anti-Cruelty Society, 157 W. Grand-av.

DOG lost—Blk.-white female Eng. setter pup. Phone New. 1996; reward.

EARRING lost — Silver and amethyst, Jan. 22, Mich. [W. side] betw. Monroe-Adams; rew. Cen. 3725. Floreen.

EARRING lost—Platinum; initialed "J. J." Rew. Lincoln 1840, Rm. 437.

GEAR parts lost—Engine driving, 3 cartons marked for Packard Motor Car Co., Detroit, Mich.; Dec. 14; reward. Trucking, Inc., 443 W. 38th-place.

GLASSES found—Middle 6700 block S. Stony Island. Fairfax 2273.

GLASSES lost—Oxford; vic. Loop; gold fr.; rew. Hammond 1162-W; rev. chg.

KITTEN Lost—All white, part Persian; Sat.; 79th-Dante. Sou. 5731.

LAPEL WATCH lost—Jan. 7; vic. Hyde Park-Blackstone; rew. Wabash 2288.

NECKLACE Lost—Single strand; 139 small pearls; vic. Keeler-Jackson or Crawford-Washington; rew. Mr. Bullerman. Wab. 6395.

PEARLS lost—3 string, between State-Lake L station and Wacker-dr.-Wells. Reward. But. 1138. Call after 6 p. m.

PIN lost—Rhinestone; comb. pin-clip; betw. Fulton-Mason and Crawford-Mad. Rew. Van Buren 5300, Mrs. Burgner.

PURSE lost—Brown lizard, dressing rm., N. Michigan-av. shop, Mon. nite, Jan. 22; contains glasses, ration books, identification, etc.; suitable reward. Longbeach 8000, ext. 211.

PURSE lost—Black leather; on Madison street car Sunday night. Return contents, keep money. Austin 6293.

PURSE lost—Black, contained cash, compact, etc.; liberal reward. Pla. 6639.

PURSE lost—Coin, containing gold rosary, gold mesh case. Rew. Palisade 2838.

PURSE lost—Washington bus; sm. black change; Tues. morn.; rew. Cen. 3753.

POUCH lost—Brown leather, Austin-blvd.-Roosevelt-rd. newsstand; social security and odd papers needed. Please return; reward. Village 8205.

RING lost—5 diamonds, 2 sapphires, Jan. 8th, vicinity of State, Madison, and Washington; reward. Cicero 4845J.

RING lost — Diamond; Sun.; 56th near Woodlawn, 51st-Harper. Rew. Mid. 3813.

SCARF lost—Woman's; cerise; knitted; at movie on Oak-st., Sunday eve. Please return to Mrs. S. M. Braden, 1958 Mohawk-st. Mic. 3771. Monetary value small; sentimental value great. Reward.

SKIRT lost—Other articles; Clark-st. car, Mon.; reward. Whitehall 4080, ext. 308.

SLIDE rule lost—In black leather case, Jan. 22, on North Shore train; reward. Call Majestic 4350.

SUITCASE lost—Containing brown brief case with valuable papers. Clark and Chicago. Liberal reward. No questions asked. Lakeview 7010, Apt. 217.

TOOL Box and Tools lost—On 159th-st., between Harlem and Kean-av., January 23. Clarence Beagley, Orland Park, Illinois. 136-J-2. Reward.

WALLET lost—Light tan calfskin; reward. Return to G. E. Humphrey, Lincoln 4772.

WATCH lost—Bulova; lady's; keepsake; between Calvin Pk. and H. S., Kimball-av.; reward. Spaulding 0913.

WATCH lost—Rose gold. Wittnauer; vicinity of loop; Jan. 21; reward. Greenleaf 3500. Betty Cole.

WHEEL, 9.00x20 tire, tube, rim lost—On Skokie highway between Chicago and Milwaukee, night of Jan. 22, from Webber Cartage hiway trailer 209; reward for information leading to return. Phone or write C. E. Marshall, Rogers Park 2870. 26 S. Sheridan-road, Waukegan.

WRISTWATCH lost—Lady's; gold; Crawford; wide gold band, 4 small red stones as numbers; reward. Please return. Columbus 8230.

WRISTWATCH lost — Man's; Crawford-Chgo. arena; Jan. 14. Rew. Wab. 2288.

$100 REWARD with no questions asked will be paid for the return undamaged of 4 hats in Field's French room hat box, lost Jan. 15, Northwestern station. Call Wabash 8488. Miss Tierney.

—PERSONAL—

PARTNERSHIP formerly known as B. & S. Screw Products, at 1437 W. Montrose, has been dissolv. as of Jan. 20, 1945. We hereby notify all creditors to present all claims within 5 days of date hereof. We further notify all creditors we are not connec. in any way with any bus. of the like nature which may be operated at 1437 W. Montrose.
CELIA AND WILLIAM DJIDICH.

MARY E. EVANGELISTA and Matty Migdal have dissolved partnership known as the Glenwood Inn, 1347 Foster-av., effective Jan. 23, 1945, and will be responsible for my own debts only.
MARY E. EVANGELISTA.

NOTICE is hereby given that I have bought rooming house at 427 St. James-pl., Chicago, and will NOT be responsible for any bills other than my own 5 days after date. Theodore Cavalenes.

HAVE dissolved partnership. Now sole owner of Tauscher Engineering Co., 1829 W. Lake. Responsible for my own debts only. HENRY TAUSCHER.

HAVE bought groc.-delic. at 1005 E. 53d-st.; respons. for our own debts only. Hyde Park Poultry. Milton Bluestein.

NOT responsible for debts contracted by any one other than myself.
John Michael Zink, 2037 Waveland.

PURCHASED tavern—1442 E. 70th-st.; responsible for own debts only.
FRANCIS BOYLAN, 7341 Blackstone.

Not responsible for any debts contracted by any one other than myself.
John H. Custer, 7915 Champlain.

NOT responsible for debts contracted by any one after Jan. 24, 1945. Chatham Beauty Shop, 8226 Cottage Grove.

NOT responsible for debts other than my own. Richard Olson, 5669 W. Washington.

RESPONSIBLE for my own debts only. Hattie M. Gray, Northlake Village.

NOT responsible for debts other than my own. Elmer A. Gurgel, 7600 Perry.

NOT RESP. for debts other than my own. R. W. Rupright, 7204 Greenwood-av.

IRMA—No trouble; willing to help; please write. LEN.

NOT resp. for debts other than my own. H. W. MOURER, Great Lakes, Ill.

JACK DAWSON—Call me at Merrimac 8947. FRANK.

NOT responsible for debts other than my own. KENNETH TIMEN, 3931 Pontiac.

RESPONSIBLE for my own debts only. James Reilly, 5453 Washington-blvd.

BARBARA, honey—I'll be loving you always—Tom.

—TRAVEL—

WEST—FREE MEALS, FREE PILLOWS.
EAST—FREE PILLOWS, NO MEALS.

	O. W.	R. T.
LOS ANGELES	$34.85	$58.40
San Francisco	35.50	59.50
St. Louis	3.95	5.95
Dallas	13.20	22.45
Oklahoma City	11.05	18.80
New York City	12.05	19.75
Phoenix	29.65	53.40
San Antonio	19.25	34.65
Pittsburgh	6.60	*11.90
Boston	14.25	24.90

ALL AMERICAN BUS LINES.
MAIN OFFICE AND TERMINAL,
514 S. Wabash. Wabash 8300.
TICKET OFFICES:
4702 South Park. Drexel 3888.
174 N. State. Dearborn 9407.
Hammond Bus Depot. Hammond 3390.

WOMAN—Returning to California who will assist mother with 2 small children to El Centro by way of San Diego; will pay difference between coach and 1st class fare, or any reasonable wages. Phone promptly. Sup. 8200, apt. 707.

SAN ANTONIO via Dallas—Leave Thurs. Cadillac. Share exps., take 3 or 4. Plaza 5010, Rm. 416.

WANT passengers for L. A. or San Diego. Call Fairfax 7700, Room 430.

LOS ANGELES—Leave immediately, take 3 or 4, share expenses. Dor. 9391.

—BUSINESS PERSONALS—

MISSING PERSONS LOCATED. $10. Anywhere in U. S. Northwest Secret Service, 140 N. Dearborn. Ran. 2392.

WE BUY CUT HAIR—18 inch or longer; 50c an ounce. Bring or mail to Madame Love, 31 E. Madison.

THE Salvation Army needs your newspapers, magazines, cast-off clothing, and furniture. Lin. 1102 or Hay. 3861.

RADIOS, SUPPLIES, AND SERVICE

WE WILL BUY FOR CASH USED TABLE MIDGET OR PORTABLE RADIOS EVEN IF THEY DON'T WORK. ARM. 1390, 10 a. m.-6 p. m.

1942 TABLE model and floor model radio-phono. combinations — All makes; some with F. M., and recorders; like new. Call Mr. Gregory, Spaulding 0031.

WE BUY midget radios, combination phones, in any condition; highest prices paid. Triumph signal generator for sale. Armitage 9628, 10 a.-m.-6 p. m.

R.C.A. VICTOR—Latest model, de luxe cabinet; can't tell from new; $225; barg.; sell on payment. 6930 S. Shore-dr., apt. 418; bus. phone Dor. 5000.

$1 — EXPERT SERVICE ON RADIOS AND PHONOS. ALL WORK DONE IN YOUR HOME. DOR. 8206.

SACRIFICE — 11 Tube Spartan Radio; perfect cond. Long. 2840, Apt. 111.

CASH FOR YOUR RADIO OR TABLE PHONOGRAPH. LONGBEACH 7591.

PRIV. party wants radio-phonograph combination; will pay cash. Hemlock 2054.

PRIV. party wants radio-phono. comb.; also small midget radio. Hol. 7518.

—BOATS, YACHTS, ETC.—

WANTED for immediate cash sale—30 ft. or larger seaworthy boat with sails, power, accessories. Call Fra. 8140.

CENTURY AND OWENS BOATS. Maypole Boats & Mtrs., 5901 W. Madison

—MUSICAL INSTRUMENTS—

CLEARANCE SALE
FACTORY TO YOU.
NEW SPINET PIANOS FROM $395.
Buy now for musical study. Pre-war prices. Free delivery. Full factory guar.
SEMI-SPINETS, CONV. FROM $155.
Many fine makes; all guaranteed.
GOOD USED UPRIGHTS FROM $55.
Splendid selection other fine new and used pianos at factory bargain prices.
GULBRANSEN FACTORY
OPEN TO 9 P. M. 820 N. KEDZIE.

AMAZING OFFER — A used converted spinet piano for only $119 on 30 days free trial with minimum payment terms $2.50 wk.; free delivery. Fireproof Warehouse No. 39, South Ashland-av. at 39th-street. Open until 9 p. m.

PIANO SALE.
Spinet type pianos and apartment size uprights; walnut and mahogany; actions and cases reconditioned; real values; terms; 6th floor, Wabash.
CARSON PIRIE SCOTT & CO.

FOR SALE—100 UPRIGHTS AND PLAYER UPRIGHTS. ALSO GRANDS, STUDIO SPINET PIANOS, E-Z TERMS. 5441 S. ASHLAND. OPEN EVES.

PERSON paying unpaid bal. on fine Baldwin grand takes it. North Shore Piano Mart, 6230 Broadway.

FULLY RENEWED GRANDS.
Leading makes; modern case designs. Various prices. Cable's, 228 S. Wabash.

LARGE selection of grand pianos—Steinway, Conover, Baldwin, Howard. Also studio upright. Tms. Victor, 4807 Lake.

GRAND PIANO............$375. ALSO studio upright. 5137 W. DIVERSEY.

5 FT. O. B. Chase mahogany grand piano. Lincoln Storage. Oak. 4700.

ORIGINAL Chickering grand, only $495. MOIST PIANO CO., 5509 Broadway.

ADAM SCHAAF upright and.—Cost $700. Make off. Edw. H. Guy, 6315 Lakewood.

BALDWIN GRAND—LIKE NEW.
BALDWIN PIANO CO., 323 S. Wabash.

BRAMBACH baby grand—Good cond. Immediate poss. Leaving town. Mid. 4428.

—Miscellaneous—

HAMMOND ORGAN — BEST OFFER OVER $2,300. PHONE MAY. 3454.

ACCORDION WANTED—FROM PRIVATE PARTY. SEELEY 8475.

ONE model A Hammond organ with a 20 tone cabinet, $1,500. Recently serviced. Address A J 47, Tribune.

BUESCHER saxophone E flat alto, $85; metal clarinet, $25. Bit. 8793.

—Wanted—

PIANOS WANTED
FOR CASH
PHONE
MERRIMAC 4026
Any Style Any Condition
PHONE TODAY
CASH TODAY
Chicago's Oldest Used Piano Dealer.
"Call Us for Best Deal"
NEIGHBORHOOD PHONES:
ROGERS PARK 7476
HYDE PARK 0477
AUSTIN 3023

PIANOS WANTED
Highest Cash Price
G-U-A-R-A-N-T-E-E-D
OR NO DEAL
ALL MAKES—ALL TYPES
WE CALL ANYWHERE
Money Immediately
Dorchester 0911-0839

Don't Sell Your Piano
UNTIL YOU SEE US
WE ARE PAYING HIGHEST
SPOT CASH PRICES FOR USED
Grands, Uprights, or Players
VOSS & WEEG PIANO CO.
5665 W. MADISON-ST.
CITY-WIDE AND SUBURBAN SERVICE.
COLUMBUS 8200
"CALL US FOR A SQUARE DEAL."

DON'T GIVE
YOUR PIANO AWAY
SELL DIRECT TO
Chicago's Largest Used Piano Dealer.
WE PAY THE MOST
for Grands, Uprights, and Spinets.
CHICAGO
PIANO EXCHANGE
KEYSTONE 2221

WE NEED YOUR PIANO
NOW!
IT MAY NOT LOOK GOOD—LET US LOOK AT IT; OUR HIGH $ CASH $ OFFER WILL A-M-A-Z-E YOU!
SOUTH SHORE 7411
ROGERS PARK 2894
CANAL 8720

PIANOS WANTED
FOR CASH
HIGHEST PRICES PAID FOR
UPRIGHTS—GRANDS—SPINETS
WE GO ALL OVER
WENTWORTH 8724

MIDWEST PIANO CO.
WILL PAY
ABOVE MARKET PRICE for
GRANDS UPRIGHTS
PLAYERS MIDGETS
QUICK SERVICE—CASH WAITING!
VINCENNES 0076 AND 0803
WE GO ANYWHERE.

CASH FOR PIANOS!
TOP CASH PRICES FOR ALL MAKES AND TYPES. IMMEDIATE SERVICE.
LINCOLN 1470-1480
Everywhere in Chicago and suburbs.

We Need Your Piano
ANY AGE, SIZE OR CONDITION.
CHICAGO'S HIGHEST PRICES.
JUNIPER 2121

ACCORDION WANTED
ANY SIZE, ANY MAKE.
WILL PAY TOP PRICE
Geo. Brown, FRAnklin 4848, any time.

ACCORDIONS WANTED
ANY SIZE. AT YOUR PRICE.
CALL SEELEY 6748 NOW

CASH FOR PIANOS
Top prices. All makes and all types.
BOULEVARD 2300

1,000 ACCORDIONS WANTED
AT YOUR PRICE. CALL OTTO.
Wab. 1253. Eves. & Sun. See. 5921.

W. W. KIMBALL CO. WILL PAY CASH FOR USED GRAND PIANOS, SPINET PIANOS, SMALL UPRIGHTS. CALL MR. BORST, HARRISON 4010.

ATTENTION!
Highest cash prices paid for good used player pianos. Van Buren 9000.

PIANO WANTED
FOR CASH.
SHELDRAKE 5797.

WANTED for cash—Small grand or small upright. KEYSTONE 2489.

WILL pay cash for good grand or plain case upright. Mr. Gregory, She. 8414.

CASH FOR A USED ACCORDION. From private party. SEELEY 6270.

WANTED—Small upright piano, less than 54 inches high, for cash. Mer. 4099.

CASH for Trumpet, Sax, or Clarinet. M. Fox, 354 S. State-st. WEBSTER 7823.

CASH FOR A USED ACCORDION from private party. KEDZIE 3699.

WANT THIS WEEK — Grand, Spinet, or small Upright. LAKEVIEW 5498.

WANTED—Grand or studio; from private party. Have cash. Diversey 0648.

WANT to buy—Used grand pianos, spinets, uprights; we pay cash. Mer. 2811.

THEATERS NEED YOUR UPRIGHTS, GRANDS, CASH. RODGERS PK. 5281.

WILL PAY CASH FOR USED GRAND. PHONE EDGEWATER 3626.

SERVICE Men's Center needs a piano. What can you do for us? Mul. 6944.

WANTED—Used grand or spinet piano from private party for cash. Aus. 4928.

PLEASE SELL ME YOUR PIANO—NAME YOUR OWN PRICE. KEYSTONE 9510.

CASH FOR YOUR OLD PIANOS AND FURNITURE. CALL DREXEL 5398.

A FAMILY wishes to purchase a piano and furn.; cash. Irv. 8090. Key. 9333.

—BUILDING MATERIALS—

WANTED—2,000 ft. good grade knotty pine to finish offices. High priority. Address J N 131, Tribune.

Heating, Plumbing Equipment.

OIL BURNERS
NEW AND FACTORY REBUILT
Installed for replacement with new burner guarantee; domestic and industrial for No. 3 and No. 5 oil. No money down, 3 years to pay.
Burners in stock: Norge, Delco, A. B. C., Kleen-Heet, Hercules, Timken, Bettendor, Century, Nu-Way, Electrol, Rayfield, Williams, Ray, Enterprise, Johnson, Quiet-Heet, Hart and York.
ROSS HEATING & MFG. CO.
Manufacturers of Marine Oil Burners.
2048 Lincoln-av. Lakeview 4277.

NEW SHIPMENT
BUNGALOW STOKERS
Can Deliver NOW.
No money down—3 years to pay.
All sizes to 600 lbs. per hour in stock.
MIDWEST STOKERS DIST. CO.,
Member Chicago Stoker Dealers Assoc.
1134-38 W. 79th. VINCENNES 6800.

WINKLER STOKERS—Floor display hopper and self-fed models; immediate deliver most sizes. N. W. Stoker Sales and Service, 3259 Irving Park-rd. Independence 1684 or Armitage 5759.

ANCHOR STOKERS—NO PRIORITY.
Prompt delivery on most sizes.
3 years to pay. HERITAGE.
63d at Michigan. Normal 1000.

NEW 50 LB. STOKER WITH CONTR'S. Completely installed by Link Belt Co. $300. Call CANAL 2400. Mr. Gilmore.

FAIRBANKS-MORSE stoker with controls —Never used; for 2 or 3 flat; will sell cheap. Phone Ind. 1554.

STOKERS—NEW AND USED.
5 room size and larger.
BERCHTOLD'S, 4912 W. Madison.

WINKLER AND STOKOL STOKERS.
Bin feed and hopper. Floor displays. Borg, Inc., 6359 S. Ashland. Rep. 9700.

STOKERS—Something new and different. 4355 Cottage Grove. Dre. 4344.

200 LB., 350 lb. gd., used stokers with controls; cheap for cash. Del. 8711.

BOILERS AND FURNACES—IN STOCK SQUARE DEAL, 1725 S.State. Wab.3366

IMMEDIATE delivery on stokers for small homes and up. Lon. 3030, ext. 607.

—MISCELLANEOUS—
—For Sale—

WHY WORRY ABOUT
the
Cigarette Shortage?
PACKET CIGARETTE ROLLING MACHINE. Metal constructed; easy to operate; 50c each; mail orders given prompt attention; no C. O. D.s.
PHIL'S CIGAR STORE, 4361 Broadway.

GOVERNMENT SURPLUS.
Metal boxes, 9¼x5¼x3; ratchet reamers; hand grinders; rubber gloves; hand trucks; dolly casters; saws; rain suits; ink wells; block and tackle; centrifugal pump; metal lathe tools; shovels, 50c; nails; sledges; picks; 1 ton high speed hoist; crowbars. R. & W. Surplus Co., 1110 S. Michigan. Har. 0140.

SHEEPSKIN SLIPPERS FOR MEN, WOMEN, AND CHILDREN. 300 CASES FOR IMMEDIATE DELIVERY. NO AGENTS. SAMPLES TO RATED FIRMS ONLY.
SHEPHERD PRODUCTS,
WORCESTER, MASS.

CORRUGATED CARTONS
NEW AND USED
CEILING PRICES.
100 sizes. Immediate delivery.
PEERLESS, RANDOLPH 6280.

LIST your surplus stocks of aluminum sheets, tubes, rods, stainless steel sheets and tubes with us—Act as intermediates only. List your requirements with us. Mid-America Metal Co., 624 S. Michigan-av. Har. 1942.

CORRUGATED CARTONS—USED.
18x12x18; 20¼x12x18; 25x17x5¼; 12x11x7¾; 11¼x10x6; 11x8x7¼; 13x10x5¾; 12¼x9¼x6; 12¼x9¾x5½. Many other sizes. Davis, Seeley 8637.

EAGLE oil burner with copper pipes and one 275 gal. oil tank; $125 cash will buy it. Also modern U. S. meat slicer, like new. Call between 11 and 7. 3953 Irving Park-road.

ONCE USED CARTONS
200 lb. test cartons, available in most sizes; 5c per pound, plus 8 per cent.
ANDOVER 5636.

PACKING PAPER—New, shredded, clean, soft, and fluffy; ideal for all packing needs; steady source. Call order dept., Humboldt 4600, Sanatex Company.

CORRUGATED CARTONS.
Several thousand of each, 11x10x4½, 12x8x15, 16x9¼x21¾, 17x7½x23.
CAMCO, CAP. 8844.

STEEL WOOL remnants, 5c per lb. Also galvanized steel mesh remnants.
2328 Nelson. Graceland 9511.

CORRUGATED CARTONS.
New and used; many good sizes. Ray Paper Co., 201 N. Wells. Cen. 5650.

WARDROBE and packing trunks, $5 up. Full line of luggage.
Uncle Max, 675 N. Clark. Del. 2578.

STERLING silver, china, mirror, bookcase, washing machine, etc. Call Whitehall 6300, 9 to 11 a. m.; apt. 9-H.

PORTABLE Zenith radio, perfect condition, $50. Pre-war folding baby buggy, $10. Greenleaf 1648.

FLUORESCENT FIXTURES.
Latest indust. and commercial models; 20-50% savings. Delaware 4647.

CARVING sets, 3 pieces, good delivery; jobbers. Box 210. Gunn. Times Tower, New York.

FOR sale—Approx. 11,000 lbs. ⅝ x .008 steel in coils.
Address J N 216, Tribune.

25 PR. ice skates with shoes; 220 gal. lacquer paint, blue; 400 coaster wagons. Barg. Sac. 0103, 5 to 7 p. m.

THOR mangle—Holton trombone; saxy outboard motor; men's skates. Aus. 1916 eves.

NEW wood stationery cabinets, 48x18x62.
Quirk, 1166 W. Madison. Monroe 8373.

2 WARDROBE trunks; gd. cond.; Wilt and Superbilt; golf bag., clubs. Div. 6646.

CORRUGATED CARTONS — VARIOUS SIZES AVAIL. CAMCO, CAP. 8844.

STAINLESS STEEL WELDING ROD. LINCOLN 8884.

CORRUGATED CARTONS.
NEW, USED QUANTITIES. STA. 6844.

—Wanted—

WANTED—Surplus and idle inventories of 7 ga., 10 ga., and 12 ga. Hot Rolled Steel Sheets.
WATERMAN-WATERBURY CO.
1121 Jackson-st., N. E.
Minneapolis 13, Minn.

Plastic Molding Material
Mfr. will pay highest ceiling prices for virgin, regrnd. sprues, runners, etc. Pho. Capitol 4900. Mr. Lewis.

WILL buy Sanforized materials for manufacturing men's coveralls. Submit swatches to Magson Uniform Company, New Britain, Conn.

CORRUGATED CARTONS
New, used, any quantity.
PEERLESS, Randolph 6283.

CORRUGATED CARTONS.
WE BUY YOUR SURPLUS STOCK OF NEW OR USED. CAMCO, CAP. 8845.

2000 PCS. veneer—⅛ in. thick, 12 in. wide, 14 in. lg.; fir, white pine or southern hdwd. Sanded one side. Hay. 5842.

WILL pay $1 each for used elec. irons, any cond., any amount. Hum. 5581.

WANTED — AUTOMATIC DOUGHNUT MACHINE. SEELEY 6280.

—HOME FURNISHINGS WANTED—

CASH!
BRIARGATE 2200
Furniture, Refrigerators, Stoves, Pianos, Bric-a-Brac. Assured Genteel, Courteous Treatment.

CALL MURPHY—
ROCKWELL 4500
Will pay your price for bedrm., din. rm., liv. rm., kitchen furn., pianos, rugs, stoves, refrigs., sew. machs., washers.
AFTER 6 P. M. call CRAWFORD 5290.

ROCKWELL 6606
Pays excellent prices for your furn., sew. machs., gas stoves, washers, rugs, and pianos; one piece or entire flat.
We Call Anywhere—Anytime.
AFTER 6 P. M. CALL MONROE 2399.

ORIENTAL RUGS BOUGHT
MANDEL BROTHERS
WILL PAY HIGH PRICES
for used Chinese and Oriental Rugs in good condition. All sizes.
Call STATE 1500, Local 536.

SUPERIOR 3850—MICHIGAN 1013.
CASH for antique furn., objects d'art, bric-a-brac, jewelry, music boxes, etc. Ambassador Antiques, 1439 N. Clark.

KEDZIE 8127—ANY TIME
Will pay best cash prices for furniture, rugs, elec. appls., sewing machs., etc.

CALL LAKEVIEW 1683
WE NEED AT ONCE, 2-3-4 RMS. MOD. FURN. WILL PAY SPOT CASH.

I PAY MORE FOR YOUR—
FURNITURE, APPLIANCES, RUGS. Radios, etc. A. & F. Furn. Irv. 4666.

SUNNYSIDE 6000 — DELAWARE 1622. Imm. cash for furn., piano, linens, oriental, dom. rugs, sew. mach., stvs., etc.

SOUTH SIDERS—WILL PAY CALIFORNIA PRICES FOR FURN., RUGS, APPLIANCES, PIANOS. TRIANGLE 1140, BOULEVARD 2300.

NEED FURNITURE, CARPETS, ALL TYPES PIANOS. CASH WAITING!

STARTING business — Need furn., rugs, toys, stoves, wash., sew machine.; entire flats or odd pieces. MOHAWK 0263.

JUST STARTING BUSINESS—Will buy whole flats, odd pieces of furniture, rugs, stoves, etc. Call ATLANTIC 2636.

WTD.—Fine dining, bedr., liv. r. furn., orientals, bric-a-brac. 10-6. Lon. 6774.

BEFORE you sell your furn., rugs, etc. Best prices. KEDZIE 3008 or Cra. 1958.

PARTY needs period furn., sil., gr. piano, art obj., orien., bric-a-brac. Lon. 7258.

HIGHEST CASH FOR YOUR Furn., Rugs, and appliances. Dor. 5015.

NORTH SIDERS—We buy furn., rugs. CALL DIVERSEY 3266.

NEVADA 8787—We pay your price. Need furn., rugs at once. Aft. 6, Nev. 0011.

WANT KITCHEN, BEDRM. FURNITURE AND RADIO. NORMAL 4694.

PARTY needs entire furn. 10 rm. home —Will pay good cash price. Lon. 7459.

—HOUSEHOLD APPLIANCES—

ELEC. irons, sewing machs., 9x12 rugs, carpets, furniture. 4000 Cottage Grove.

FROZEN FOOD CABINETS
LARGE AND SMALL.
2100 LARRABEE-ST. 10 TO 3 P. M.

FROZEN Food Cabinets—5 to 11 cu. ft.; $230 up. Morton Grove 4612, aft. 6.

Gas Ranges—Also comb. Gas and Coal. Large selection—Immed. delivery.
3334 N. CENTRAL-AV. MUL. 0800.

GAS RANGES—FULL SIZE T. T. PRE-WAR MODEL; IMMEDIATE DELIV.; $89.50. 4002 IRVING PARK-ROAD.

GAS RANGE—ROPER............$59.50
5400 W. CHICAGO-AV. COL. 9000.

IRON—Thor rotary for Thor washing machine, 28x6 inches; 2 white kit. chairs; cane mah. rocker; pch. bench. Spa. 2565.

KITCHEN WHITE PORCELAIN OIL STOVE; food warmer top. BEL. 3056.

REFRIGERATOR—Latest model Crosley Shelvadore; used approximately 3 mos. Call Greenleaf 8595.

REFRIGERATOR—Crosley; fair condition. 10323 S. Morgan. Cedarcrest 2638.

SEWING MACHINES—Oiled, adjusted, 95c; any make; parts extra.
NETCHER'S BOSTON STORE.
State 3000, Extension 239.

SEWING MACHINE — You can rent a portable. Singer Sewing Machine Co., 122 S. State-st. Randolph 3681.

STOVES [HEATING]—ALL TYPES; NEW and USED.
Quirk, 1166 W. Madison. Mon. 8373.

STOVE—Universal de luxe t. t.; 6 c. f. '40 refrig. Private. Palisade 5688.

VENETIAN BLINDS
SAVE STOREKEEPER'S PROFIT ON FINEST CUSTOM MADE BLINDS.
FREE ESTIMATE. WEBSTER 7162.

VACUUM—Late $89 model, $40 with attach.; like new. 1851 W. Byron.

WASHING MACHINES AND IRONERS. Guaranteed repairing of all makes by factory trained workmen; 25 yrs.' exp. Taylor Washing Mach. Co., Este. 3500.

WASHING machine wanted by private party; Bendix preferred. Lakeview 6703.

WANTED—REFRIGERATOR
ALSO WASHING MACHINE, STOVE.
MRS. KIRSCH. BITTERSWEET 8840.

BEAUT. TABLE TOP gas ranges—Pre-war models; immediate delivery; cash or tms. $2 wkly. Irving, 7839 S. Halsted.

WANT—REFRIGERATORS, WASHERS, AND ANY ELEC. APPLIANCES IN ANY CONDITION. WELLINGTON 2622.

WANTED — SEWING MACHINES; ANY MAKE, ANY TIME. KEDZIE 8127.

2 OIL STOVES and 3 drums; also 3 5-gal. cans. Kedzie 0267 after 6.

4 BURNER cook stove, small refrig.; gd. cond. 1134 W. Van Buren, 2d.

WANT from private party—Elec. range, refrig., elec. water htr. Columbus 2202.

—MUSICAL AND DRAMATIC—

SINGERS WANTED—Radio hymn chorus. Must be familiar with gospel hymns. Rare oppty. Audition Sunday, 8:30 a. m. or 6 p. m. 5247 W. Madison-st.

3 PIECE GIRL ORCHESTRA AVAILABLE. Call LINCOLN 6632.

SAXMAN wtd. this week-end; union. Call fast. DOR. 3260, APT. 514.

—ROOMS—ROOM AND BOARD—

South Side

KIMBARK, 6632—Large front rm. suit 2 women. Kitchen priv. Mid. 0118.

KIMBARK, 6430—Large, light rm., clean, comfortable; nr. I. C., surface, L.

STONY Island-av., 6264—Board, room; home cookg.; I. C., L. Mid. 2040.

ROOMS—Neatly furnished, with or without connecting bath; ½ blk. to pk., I.C., bus and surf. trans.; gentlemen prefd Mrs. Otto, 5528 Cornell-av.

RM. and board to working girl in exch. for staying nights and assisting light duties. Fai. 4045 after 6 p. m.

ROOM and board—Attrac., cong. home; young girls; reas.; I. C., L. Plaza 9709.

60TH-ST., W., 455—Lge., comf. rm.; home cooking; 1 or 2 men. Wen. 1883.

NICE, CLEAN ROOM, $5 WEEK. Glenwood Hotel, 6535 S. Woodlawn.

61ST-ST., 1512, E.—Rms. with board, $10-$11 wk.; I. C. and L. Mid. 2335.

LGE. frt. slpg. r. in pvt. family—Woman pref.; near excel. trans. Fai. 3169.

Southwest Side

MILLARD, 1555 S.—4 rms.; toilet and bath; stove heat; $18. Lawn. 8112.

North Side

ASHLAND, 4338 N.—Pleas. rm.; emplyd. couple or ladies preferred; excel. transp.

BRYN MAWR, 1019, Apt. 2—Large rm.; twin beds; connecting bath; all transp.

ELAINE-PL., N., 3435 [700 W.]—Beau. frt. slpg. rm., run. water; all trans.; $4.

LAKE SHORE-DR., near north—Sleeping rm., con. bath; $27.50 mo. Whi. 9309.

LAKEVIEW N., 2700—Girls club, spac. rms., facing Lincoln Pk., best tr.; refs.

SHERIDAN-RD., 2824—Restr.; bus. girls' home; large rms., twin beds; refs.

SHERIDAN, W., 901—2d.; newly furn. slp. rm.; all tr.; man; restr. Wel.2053

ROOM and board in exchange for light duties—Student or employed girl or woman. Call Edgewater 3573.

GIRLS' CLUB—Sheridan, 6171; large, comf. rms.; best meals; home on lake.

ROOM and board—For empl. girl in exchange for light duties. Bit. 4872.

LENOR Club for Girls—Near lake; best meals; exp. L, bus; reas. Amb. 0083.

4500 N.—Beau. rm.; attr. furn.; radio; pvt. home; rea.; L, bus, surf. Ard. 4179.

1400 N. STATE—GIRLS' CLUB. Near loop. Plenty good food. Del. 0330.

Northwest Side

GIRL or student—Own rm., bd. exch. for staying with childr. eves. Key. 4094.

Miscellaneous

WATCH THIS SPACE FOR FUTURE ROOM VACANCIES. Visit your neighborhood Y. M. C. A. THE Y. M. C. A. OF CHICAGO.

MOTHER'S LOVING CARE to child over 3; prv. lic.; bung. KIL. 1630.

TO RENT—HOUSEKEEPING ROOMS

South Side

GREENWOOD, 5508 S.—2 rm. apts., clean, steam; good trans. Amer.-Jap. welcome. See Mgr. on premises.

HARPER, 5455—1-2 rm. kitnts., $5.50-$6.25-$11; sep. rms., $3-$4.75.

INGLESIDE, 6614—Airy light 1-2 rm. apts.; frig.; real kit. Also slp. rms.

LAKE PARK, 4522—1 rm. hskpg.; adj. bath; suit. for bus. woman; good ht.; 47th-st. I. C., surf. and L; reas.

61ST, E., 1539—2-3 rms., liv., bed., bath, kitnt.; nice furn.; I.C., L; adults.

3 RM. furn. apt.—Free gas, elec., and refrig.; good trans. 1373 E. 57th-st.

North Side

ASHLAND, 4879—Light rm.; share bath; couple; private entr.; homelike; $4.50.

HAZEL, 4321—1 rm. kitchenette; frt.; clean; refrig.; adults; good trans.

OAK-ST., 72 W.—Lt. hskpg. and sleeping rms.; quiet home; 5 min. to loop.

Northwest Side

PARKSIDE, N., 3012—2 bsmt. rs.; Frig., gas, elec.; employed pers. Ber. 7048.

WOODMERE HOTEL
4641 WOODLAWN-AV.
All rooms with private tub or shower. $8.50 WEEKLY—$8.50.

CATHOLIC ROOM REGISTRY. Open to both men and women. 8 S. Dearborn. DEArborn 7545.

HOTELS AND APARTMENT HOTELS

BUENA OAYS HOTEL
$1.50 DAILY. $1.50 DAILY. [NEWLY FURNISHED.] GD. TRANS. 4301 BROADWAY. [Ent. 940 Cullom].

BROADVIEW HOTEL. Daily, $2 up. Weekly, $9.50 up. 225 rooms, private baths. 5540 Hyde Park-blvd. Fai. 8800.

HOTEL REGENT. 5042 N. WINTHROP. Hotel rms. with connecting bath; newly decor.; $5.25 up.

WACKER Hotel—Clark and Huron. Firepf. bldg.; 300 rooms; priv. baths; from $1.75 a day. An A. A. A. Hotel.

PLAZA HOTEL—Clark and North-av. Double rooms, $21 and $24.50 weekly.

WYNDON HOTEL—828 W. Windsor; lt., clean rms. $4.50 up wkly. Maid service.

THE ORIG. CHGO. RM. REG. Rms.; apts. shr.; rm. & bd. Dea. 2713.

APARTMENTS, ROOMS TO SHARE

YOUNG lady share lge. rm., priv. entr., with young lady. 1524 Pratt. Amb.3341

BUSINESS girl wants to share her Hyde Park apt. Dorchester 4868 after 8.

BUS. woman to share beau. furn. 5 rm. So. Shore apt. with same. Mid. 9657.

COUPLE share furnished 6 rm. apt. with 2 adults. Keystone 3284 evenings.

2 BUS. girls shr. 4 r. mod. apt. with 1 same; No. S. Address F 380, Tribune.

TO RENT—HOUSES

5 RM. house, furn—Near I. C. Cottage Grv. car; nr. schools. Rad. 7897 eves.

TO RENT—APARTMENTS—SOUTH

EXCHANGE 4 ROOM ATTRACTIVE, modern apt., nr. South Shore I. C. Must have strictly modern 6 or 7 rms., 2 baths, in South Shore, Jackson Park Highlands, or Hyde Park; 4 adults; refs. CALL BAYPORT 4076.

6 RM. apt.—2d flr., steam ht. and gar. Quiet family. Adults only, no pets. Refers. req.; immed. poss.; $80 mo. 10142 S. Vernon-av., aft. 4:30 p. m.

EXCHANGE 4 rm. flat, stm. heat, rent $27.50, 1st flr., for 5 rms., stm. heat, 1st flr., South Side, Dorchester 8490.

4 RM. flat—2d; newly decor.; stove ht.; $15 mo.; white. 1136 W. 47th-pl.

EXCH. 6 RM. SOU. SHR. APT. FOR 6-7 RMS., HYDE PK. SOU. 7539.

3-4 ROOM APTS.—Newly decorated. 1500 E. 55th-st. 1410 E. 63d-st.

3 RM. apt.—Light, gas furn.; must sell compl. furn.; pref. to renter. Bay. 1731.

4 RMS.—Adj. bath; elec., gas incl.; $35. 6538 S. Blackstone. Dor. 6097.

EXCH. 2½ rm. mod. apt. nr. I. C. for 4 or 5 rms., S. or S. W. Mid. 4289

TO RENT—APARTMENTS—S. W.

DRAKE, S., 1432—3 r. apt., share bath, inlaid lin., cab. sink, new gas stove.

6225 S. TRIPP—Must have own stove; 4 rms.; no children. Portsmouth 6721.

TO RENT—APARTMENTS—NORTH

4½ RMS. on 1st fl. in Albany Park—Exch. for 5 or 6 rms., 1st or 2d fl., nr. public school. Pref. E. Rogers Park. Address L B 165, Tribune.

SUBLET to May 1—6 rm. furn. apt.; ex. trans. loc.; all outside rms.; adults; ref. req; $125 mo. Give phone, full particulars. Address F 385, Tribune.

7 ROOM APT.—2 BATHS; MUST BUY FURNITURE; $3,500; AVAIL. IMM. ADDRESS T 267, TRIBUNE.

SUBLEASE—Newly dec., attr. 3 lge. rms.; oil stove heated flat; must sell furn.; $400 cash. Sheldrake 4256.

EXCHANGE—3 rm. heated; 1st flr.; $37.50 for 4 or 5 rm. flat; maximum $50; N. or N. W. Ravenswood 2617.

BEAUTIFUL SHELDRAKE MANOR. 2½ rms.; canvas walls; oil ht.; reas. 1717 NORTH SHORE-AV.

SUBLET desirable 5 rm. apt. 2nd floor. Call Gra. 1176 or Buc. 8865.

SUBLEASE—4 rm. apt.; adults; restrict.; must buy furn. at $1,100 cash. Hol.3708

1501 SEDGWICK—5 rms., stv. ht., $25. Firepl.; o. k. for studio. Mich. 5545.

EXCH.—Beaut. mod. 4 for 5 or 6 in Rogers or W. Rogers Pk. Bri. 8440.

TO RENT—APARTMENTS—N. W.

WILL sublet 3½ rm. mod. apt.—Albany Pk., to the party that will buy my furn., reas. at $1,000; rent $38.50. Key. 4625

5 RM. APT. WITH 2 OIL STOVES—GOOD TRANSP. 3442 N. ALBANY.

4 RM. flat—Bath; $18. 2323 Lister-av. Call Independence 5689.

3½ RM. htd. apt.—Must sell ven. blinds and linoleum. 2243 N. Tripp, 2d apt.

EXCHANGE modern 2½ rms. unfurn. for modern 5 rms. north. Humboldt 7288.

TO RENT—APARTMENTS—WEST

NEWLY remod.—Large 2 rm. apts.; tile baths; new stoves; ven. blinds; steam ht.; $30; qual. war workers only; adults. Call at 128 S. Aberdeen.

3 RM. apt. 1st fl. front—Reasonable. Call after 4. Immediate possession; before this Sat., Jan. 27. Kedzie 2625.

4 RM., stove heat—New. dec., arch drs. Colucci, 1st fl. [rear], 714 S. Laflin.

4 R. FLT.—Gar.; adults; free gas, elec., steam; $45; own bsmt. 2915 Wilcox.

—TO RENT—FURNISHED APTS.—

South Side

6627 BLACKSTONE-AV. — 1-2-3 room apts.; large, light, newly decorated; refrig.; heat; transportation; $5-$12.

FURN. compl. fine small apt. for couple, $70. Evenings, Kenwood 1387.

3 RM. apt.—Must buy furniture; immediate possession. Kenwood 4052.

6056 KENWOOD-AV.—1-2-3 RM. APTS. SEE MISS JOHNSTON.

ELLIS, 5217—Attrac. 3 rm. entire flr.; priv. bath, frig.; lge. porch; adults.

North Side

3 RM. furn. apt.—Heated, elec.; $9.50. 1950 Hudson-av. Mich. 7519.

SUBLET—2½ rms. to reliable cpl.; no children; refs. req. Rav. 4981 aft. 2:30.

Northwest Side

A "HONEY"—Cozy small home, yard; exc. trans.; 2300 W., 1600 N.; rea. Write fully. Address F 383, Tribune.

West Side

655 PARKSIDE—4 rm. cln., lt., corner apt.; 2 bdrms.; suit. 4 girls [adults].

Suburban

5 RMS., sun porch—Oak Park. Victory 3672, before noon; Euclid 9729-W, eves.

WANTED TO RENT

Apartments

URGENT!—Overseas officer's wife and 5 yr. girl need 1½ to 3 rms., furn'd or unfurn. Hyde Park 6513.

COUPLE, baby desire 3-5 rms., unfurn.; No. Side; good refs. Ravenswood 4034.

DESIRE 2 room furnished apt. Rogers Park district. Briargate 1321.

4 ROOMS—N. or N. W.; heated; two adults; quiet. Rogers Park 5735.

5 RM. modern unfurn. apt., south side, by 2 adults. Dorchester 8000, apt. 205.

2½-3½ rms.—Furn. or unfurd.; N. side; Jap.-Amer. cpl. Div. 9141, apt. 8, eves.

EXCHANGE de luxe 6 room apt. for 5 or 6, N. or N. W. Independence 5355.

EXEC. and wife need 4 rms., htd., N. N.W., ex ref. Address K G 67, Tribune.

PROFESSIONAL couple, tiny baby—5-6 rm. apt., N.W. Dr. Neff, Key. 1000.

REQUIRED soon—2½ room or 1 large rm., unfurn., vic. U. of C. Hyd. 9307.

WANT mod. 5 rm. apt., South Side; 3 adults; unfurn.; nr. transp. Fai. 5858.

DISABLED veteran and wife des. 3½-4 rm. apt., No. Side. Bri. 6465, 9-2 p.m.

RESPONSIBLE party wants 5 or 6 rms.—Htd. apt.; N. or N.W. Side. BEL. 0020.

COUPLE—4-5 rm. unfurn. apt.; north; no child. or pet; excel. ref. Lak. 4752.

WANT 3 or 4 rm. apt., north side; not over $55. Call Michigan 3818.

WTD.—2-4 rm. apt.; young couple; best references. Call Semmen, Har. 5354.

—WANTED TO RENT—

Apartments

RESPONSIBLE BUSINESS MAN AND FAMILY REQUIRE MODERN APT.; NEAR N. OR NORTH TO 3800; 7 TO 10 RMS. WILL PAY UP TO $250. CALL BETWEEN 9 A. M. AND 5 P. M. CHESAPEAKE 4424.

WANTED at once—By business executive with large Chicago concern; modern 5 or 6 rm. apt., south side, preferred. Call Fairfax 5800, Room 416.

COUPLE—No child, or pets, want 4 or 5 rms.; can buy furniture; Hyde Park or So. Shore; immed. or within 90 days; advance year rent. Plaza 5035.

OWN property, understand respon.; by Feb. 1 want substan. lease 4-5-6 rms., unfurn., partially furn. apt. or house; not above 2d fl. unless elev. Rog. 7746.

1½-2 RMS.—Furn. or unfurn.; in good bldg., Hyde Pk., Woodlawn or Nr. No. Quiet, reliable sgl. gentleman. Address G 329, Tribune.

WANTED—By responsible bus. man, 6 or 7 rm. unfurnished apt. or bung. up to $100. West or No. Van Buren 6036.

SERVICE Man's wife and 2 yr. old boy des. 4, 5, or 6 rms.—N. or N. W. side Lackawanna 1849.

7 OR 8 rm. apt.; 3 master bedrooms; responsible party; 4 adults; north side. April 1. Longbeach 7272.

SERVICEMAN'S wife, 14 yr. daughter—Desire 2½-4 rm. unfurn. apt.; N. side pref.; gd. ref. Linc. 4600, apt. 714.

6 MONTHS RENT IN ADVANCE. 3 to 5 rms.; draft exempt couple and 6 yr. old daughter. Berwyn 1160-W.

COUPLE desire 3-4 rm. furn. apt., No. S. or So. Shr.; rt. $100-$150; perm. res.; refs. Fra. 9600, Mr. Reineke.

2 to 3 RM. unfurnished Apt.—Must be attractive. Good location. Up to $75. Superior 6866.

EMP. couple; no children—Desire 3 or 3½ rm. furn. apt. north or near north; up to $75. Address T 234, Tribune.

EXECUTIVE—Family of 4 want furn. or unfurn. apt. or house in Chicago or suburbs. Mr. Logler. Har. 8000.

WELL known physician desires 6-7 rm apt. or co-op.; up to $150; pref. N. shore; adults. Ind. 4300, Pal. 5651.

COUPLE and 2 children want 2 bedroom apt.; heated or unheated; north or northwest. Bittersweet 3606.

BUSINESS executive desires 1½ or 2½ rm. furn. or unfurn. apt. Call Sacramento 2800, ext. 205. Davison, wkdays.

COUPLE wants modern 5 rm. apt.; perm. location; prefer West. Col. 5837 eves.

Rooms

ELDERLY lady wants 1 or 2 hsekpg. rms. or apt., furn. or unfurn. Bri.9881.

Houses

EXECUTIVE and wife, no children, no pets, desire to rent 6 rm. hse.; suburban West pref. Address J N 149, Tribune.

5, 6, OR 7 rm. hse.; sub. W. or S. W. Address T 281, Tribune.

WANT Bung. or house; w., n., or n. w.; responsible party. Armitage 8528.

TO RENT—STORES, OFFICES, SHOPS

PRIV. OFFICE AND RECEPTION ROOM SUITES, $32.50 UP; SECRETARY SERVICE AT NOMINAL COST. 30 N. LA SALLE-ST., ROOM 300.

FURNISHED PRIVATE OFFICE AND RECEPT. ROOM, $25; SECRETARIAL SERVICE, $5 PER MONTH ADDITNL. 82 W. WASHINGTON-ST., ROOM 420.

ATTRACTIVE stores and offices; Milwaukee-av. close to Logan Sq.; large and small now available; reasonable rent. CAIN & CULHANE. Longbeach 2820

32 N. STATE, S.W. Cor. WASHINGTON. Fireprf. bldg. Furn. offices from $20 up. SWIGART & CO., ROOM 601.

4260 DREXEL-BLVD.—Ideal corner for drug store and luncheon; wall fixtures available. Hyde Park 2525.

7121 RIDGE-AV.—Near Touhy; 16x50 ft. Stores on one corner only. Ralph W. Applegate & Co., Sta. 9200.

RECEPTION and 2 private offices—Carpeted, venetian blinds, bookcase; immediate posssess. Inq. 75 E. Wacker, Rm. 805.

ONLY VACANT STORE ON STREET. 1137 E. 43d-st. [White]. Liv. quarters. Gar. avail.; can connect 2 or 3 stores.

1800 SQ. FT. at rear—3468 Broadway. Ground floor; $50. Lak. 6480.

PRIVATE furnished office — Secretarial serv. 20 E. Jackson, R.800. Har.7490.

4614 S. ASHLAND-AV., Chicago—25x115 ft.; gd. business dist. Call Summit 33.

7734 COTTAGE—Lge. store for rent. $65; nr. postoffice. Stewart 1185.

154 S. WESTERN-AV.—Approx. 23x70; good bus. neigh.; $35 mo. Buc. 8400.

3 RM. suite—S. W. corner Irving and Damen. 2001 Irving Park. Ard. 6408.

PRIVATE office with phone service. 188 W. Randolph, Rm. 1018. Sta. 0672.

PHONE and MAIL, $3. 30 W. Washington, Rm. 611. Cen. 3838.

DESK AND TEL., $1.50 A WEEK. 2606 S. WENTWORTH.

333 N. MICHIGAN-AV.—Mail address, 24 hr. phone serv. R. 528, Fra. 7100.

CORNER store—Finest Hyde Park loc.; transfer corner; reasonable. Reg. 8321.

OFFICE FURNITURE AND DEVICES

TYPEWRITERS RENTED
ALL MAKES—REG. AND WIDE. Will buy or exch. your old machine. INTL. TYPEWRITER EXCHANGE, 231 W. MONROE. Phone CEN. 3171

NEW AND USED DESKS, CHAIRS, SAFES, TABLES, RECEP. RM. FURNITURE; LGE. SELECTION; PRICE LOW. R. W. McGRATH, 1672 W. OGDEN-AV. SEELEY 4060

WANT late model used elec. calculating mach., elec. tape adding mach., mahog. colored steel filing cabs. with locks; private party. Ran. 3733.

WANT FROM PRIVATE PARTY 2 FILES AND 3 DESKS. Add. mach., safe, typewriter, chairs. WILL PAY YOUR PRICE. HUM. 6642.

BLUEPRINT cabs., steel counters, Kardex and Acme, 9 dr. 4x6 stl. vert. files, desks, map cabinets, lockers. Business Furniture Co., 172 W. Monroe.

BUY OR SELL—SAFES, VAULT DRS., MONEY CHESTS. MOSLER SAFE CO., 214 W. JACKSON. RAN. 0211.

ELECTRIC water cooler, A. C.—Steel files, 6 steel desks, wood desks and chairs. 526 S. Dearborn. Wabash 0956.

WILL trade noiseless and/or Royal typewriter or pay all cash for adding machine and filing cabinet. Dea. 7897.

DESKS, CHAIRS, FILES, BOOKCASES. Abbott's 233 W. Lake. Dea. 7581.

ELEC. 2 drawer cash register; good cond. 4758 N. Clark. Sun. 9353 aft. 3 p. m.

WANTED—TYPEWRITER AND ADDING MACHINE, ANY KIND. MON. 1237.

EXECUTIVE desks, leather davenports, files, stor. cabinets, safe. Har. 6450.

DESKS, CHRS., TABLES, FILES, SAFES. Geiser, 130 W. Lake. Dearborn 3788.

FOR SALE OR RENT—CALCULATING MACHINE. WABASH 3335.

NEW and used office furniture. Quirk, 1166 W. Madison. Mon. 8373.

STENOTYPE machine—Perfect condition; reasonable. Briargate 3968.

STEEL shelving—Heavy ga. boxes, furn. CENTRAL, 20 W. Hubbard. Del. 8495.

USED office furniture, desks, chairs, etc. Kendrick, 218 W. Jackson. Cen. 4324.

TYPEWRITER—$35; calculator. Prompt repairs. Buy, trade, Ph. Webster 2868.

—CLOTHING, FURS, ETC.—

JANUARY INVENTORY
FUR COAT SALE.
STUDIO DESIGNS. Shimmering black Russian Persian lamb coats, mandarin style, tuxedo, wide and deep turn-back cuffs, $245. Hollander northern mink muskrat, $145; sable dyed Russian weasel, $135; grey So. American lamb, $95; moulton lamb, $85; Persian paw, $95; natural silver fox coat, $165; natural wild mink, $345; baby ocelot, $115. Hundreds of other furs to choose from at 60% savings. These are all brand new coats direct from factory to you. If you can duplicate these buys we give you a 5 day money-back guarantee. Buy your furs from Chicago's largest wholesale building.
DUBIA FURRIERS
State and Lake Bldg., 190 N. State-st. SUITE 1028. Central 0843 and Central 2954. Open Sunday, 10 to 5. Open Monday and Thursday to 9 p. m.

EVERY FUR COAT MUST GO
ALSO CLOTH COATS AT GREAT REDUCTIONS
THESE ARE ALL NEW
You'll find hundreds of beautiful fur coats and cloth coats to choose from. Come in and compare. SAVE. BUDGET, LAYAWAY, OR CASH.
ROSNER FURS
4666 Broadway at Leland. Open Tues., Thurs., Sat. eves. till 10.

ARE you interested in paying surprisingly little for STUNNING FURS? Then by all means visit Grossman's Thrift Shop where slightly used furs are sold for a fraction of their original worth. Pair of gen. silver foxes, only $45; gen. mink coat, only $250; Genuine Fisher Coat, value $1,800, for only $165; a mink dyed muskrat for $55; Black Persian lamb, $100; mink chokers, only $10 per skin; natural squirrel, $65; silver fox chubby, $65. These are merely a few of the hundreds of bargains that can be had at Grossman's. The only shop of its kind! 4543 Sheridan-rd. Open every evening till 9 p. m., Sun. till 5 during the month of January.

GENUINE MINK COAT
Excellent condition. Good size twenty. Original cost very high; now $775.00; willing to sacrifice. Can be seen at Thos. E. McElroy, 17 North State-st.

SELLING OUT—SAVE 50%. 750 men's new suits, overcoats, $17.50 up; sizes 35-52. Some famous brands ABBOTT CLOTHING CO. 4086 Broadway, corner Belle Plaine. Open evenings to 9, Sunday 10 to 1 p. m.

REAL BARGAIN—FOR BALANCE DUE Sacr. Beau. Fur Coat, like new, $48. Also several slightly soiled. Uncalled from storage. Cash or terms. $2 wkly. IRVING STORAGE, 7839 S. HALSTED. Open Tues., Thurs., and Sat. to 9 p. m.

WHOLESALER CLOSING OUT. All Sample Fur Coats. DIRECT TO THE PUBLIC. SAVE 40%. ALL NEW 1945 STYLES. KASNOW FUR, 238 S. Market. Op. Sun.

EVENING cape, long, gorgeous, red wool, taffeta lined, original. 53 W. Jackson, rm. 1132, after 11 a. m.

NEED cash—Must sac. Per. $150, R. Caracul 250, muskrat 125, seal 75, chubbies, scfs., oth. Behn's, 5 S.Wab., R.208

HIGHEST CASH PAID — MEN'S USED clothing, ladies' furs. Always open. 4545 Sheridan-rd. Ph. EDG. 7630. Will call.

SEAL skin coat—Size 14; 2 silver fox scarves; man's Chesterfield overcoats, size 38; ladies' coats. Fairfax 5534.

HUDSON seal coat—Mink trim; going So. Will sac. $400. Plaza 6349.

FOR SALE—Fur coats, $10 and up. Uncle Max, 675 N. Clark. Del. 2578.

BROWN Marmink coat—Size 38; like new. Reasonable. Lawndale 3959.

BEAU. Silver Fox jacket, $300; prac. new. size 16 dresses. Oak. 3320, Apt. 105.

—INSTRUCTION—

JOIN U. S. CADET NURSE CORPS. Young women, high school graduates, between 18 and 35. Apply now. School of Nursing, South Chicago Community Hospital, 2320 E. 93d-st.

FRENCH lady, Parisienne grad. La Sorbonne, ex-college professor offers pri vate insti. in French. Whi. 6157.

COMPLETE BEAUTY COURSE, $100. New Fashion, 3304 N.Lincoln. Buc.7048

SPANISH ONLY. ALLEN GOMEZ DEARBORN 1298

PRINTING MACHINERY; SUPPLIES

WANTED—18"x24" delivery extension. Harrison 3070.

—REAL ESTATE—APT. BLDGS.—

South Side

A Sound Investment
22 apts. and 4 stores on E. 79th-st. This corner building is a real bargain and can be delivered. CALL MR. SULLIVAN. VINC. 6920.

$5,000 CASH
Here's a building with 6 5-room apts. and 1 4-room apt. which can be handled with a small cash down payment and exceptional financing. CALL MR. O'NEILL. DOR. 8800.

Need an Apartment?
3 apt. bldg. with available apt. for purchaser. $5,000 cash will handle. 6 rms., 2 baths; close to schools. A real buy. CALL MR. BAILEY. VINC. 6920.

GLATT & PRICE
6826 STONY ISLAND. DOR. 8800. 8026 COTTAGE GROVE. VINC. 6920.

NEAR ILL. CENT. SUB.
2 Apt.; 5-6 rms.; insulated; new roof; stoker; 2 car garage; $9,000. 3 Apt.; 5 rms.; enclosed porch; stoker; 3 car garage; $14,000. 3 apt.; 6 rms.; 1½ tile baths; $18,500
McKEY & POAGUE
7940 Cottage Gr. [O'Connell] Tri. 5060

NEAR 82D-ST. I. C. STATION. Modern 3 apt. bldg.; 5 rms.; brkfst. nook; finished heated porches; nearly new stoves and refrigs.; 3 car br. gar.; bldg. in excell. cond.; possession one apt. Call Mr. Lassen.
McKEY & POAGUE
7940 Cottage Grove-av. Triangle 5060

SO. SHORE 3 APARTMENT. 1ST FLOOR AVAILABLE. Octagon front, 6 rms., light trim; new roof; insulated; stoker; rent $65; 3 car gar.; pr. $16,500. For appt. to see call THE BILLS REALTY INC. 2304 E. 71st-st. Hyde Park 2604.

6 FINE 4 rm. apts. and 1 store—Cor. bldg.; gd. bus. center; built-in tubs; ped. lav.; t. t. stoves; white woodwork; income $3,510, tax $255; Normal-blvd. nr. 63d; priced right. Mr. Knapp. C. T. MOORE REALTY CO. 1 N. La Salle, Rm. 2219. State 5940.

DE LUXE SO. SHORE 6 APT. All conveniences of home, with income. 6 rms., 2½ tile baths and kitchen, nat. firepl., 6 gar., 75 ft. corner; income $12,900; inspection by appointment. McKEY & POAGUE. 2101 E. 71st. [Mr. Hagan.] PLA. 2100.

2 APARTMENTS—BARGAIN
7808 INDIANA-AV. 5-5 rms., encl. rear pchs., tile baths, showers, 3 rm. basement apt., stoker, gar. Price $13,500. By appt. only. Lindee [MURPHY], RAD. 0050-0200.

2 Apt. Brick—Only $11,500
5-6 rms.; all large rms.; stm. auto. oil ht.; arched doors; built-in plbg.; floors sanded; wide lot; 2 car garage; only 2 blks. I. C. station; nr. 72d-Cregier. Appointment call Plaza 8858.

BARGAIN—3 APT.
5 rms. ea.; octagon front; $16,500; nr. 80th and Eberhart. See Powers.
McKEY & POAGUE
7911 S. Ashland. Radcliffe 7911.

SOUTH SHORE 48 APTS.
Corner court; 2's, 3's, 4's; G. E. refrig.; t. t. stoves; inador beds; 1 blk. to I. C. and shopping. Delivered at less than 6 times present low rental. M. HOFFMAN & CO. Plaza 2920.

BARGAIN—In Woodlawn; 7 apts.; 2 stores, 6 garages; rental $4,100 yrly.; mtge. $9,700; P. P. $87.50 mo. incl. int. at 5%. 4½X rental; might consider sm. trade; brokers co-op. Ingersoll, State 8415.

2 APT. BRICK, NR. I. C., $9,500. 6-7 rooms; glazed pchs.; bldg. insulated; excel. cond.; elect. refrig.; t. top stove; steam; 3 car gar.; lot 37½x125; terms. 7408 Maryland. Inspect by appt. Woodrich Bros [Mr. Smith]. Tri. 1800.

27% CASH. Cor. 22 apts.; new roof; good stoves; refr.; stoker; A-1 cond. Mtg. 4½%, may be paid any time to 1959. Rent $11,820. McKEY & POAGUE. 2101 E. 71st. [Mr. Hagan.] PLA. 2100.

2 APT. BRICK BARG., $10,500
Nr. 57th-Loomis; 6-6 rms.; steam ht., with 5 rm. cottage in rear; stove heat.; 2 car gar.; nice cond.; lot 100x125, terms. Mr. Larson, Hem. 7900.

SOUTH SHORE
3 flat, 4 garages; 7 rms., 2 baths; 3 blks. I. C., 1 blk. school; rent $337 per mo.; price $30,000; cost $50,000. Mr. Ray. Dearborn 3864.

OWNER leaving town—Must sacrifice a 2 story brick bldg. with 1-6 and 1-5; splendid flats. A real $8,500 buy for only $5,000; h. w. ht. in both flats; hi. cement floor bsmt. This bargain must go this week. Eng. 7700.

6 APT. 4544-46 Ellis-av.; 5-6s and 1-5; 2 baths each. Inc. $5,340; 1 apt. avail. for immed. occup. Priced right; terms to inspect. Phone Dor. 5400.

BRICK 2 APT.—$8,250. Nr. 67th-May; 5-6 rm.; h. w. ht.; kitchen cabinets; new bathrms.; very modern; 2 car garage. Rep. 5000. John McCarthy & Co., 6316 S. Western.

DE LUXE SO. SHORE 3 APT. 6 rms.; 2 baths; insulated; copper weatherstr.; stoker; 3 c. gar.; $21,000. McKEY & POAGUE. 2101 E. 71st. Mr. Spangler. Pla. 2100.

SOUTH Shore 3 apt.—Need $8,500 cash, balance 15 yrs., small monthly payments. Possession of 6 rm. apt. Property in fine condition; nr. 67th-Clyde. Beatty, Radcliffe 7300.

SOUTH SHORE 3 APT. Poss. May 1 of one of these large 5 rm. apts.; fin. and htd. pch.; 3 c. gar.; 2 blks. to I. C. sta. Triangle 6218.

QUICK ACTION NEEDED
12 apts. nr. University of Chicago. Rents $7,700. Pr. $39,500; small dn. paymt. will handle. L. Ryan, Pla. 6900.

6448-50 WOODLAWN-AV.
6 flat; 6-7 rms.; pr. $17,000; possess. Henry Lesch & Son, 140 S. Dearborn.

8235 S. DREXEL—De luxe 3-6s; 2 baths, 3 car brk. garage, steam stoker. Don't disturb occupants. HAMMANN REALTY CO. SUP. 1737.

3 APT. brk.—Nr. 67th-Loomis. I. C. sta.; steam heat; stoker; A-1 cond.; 2d floor rents $64; garage; reasonable price and terms. Phone Dan Ryan. Plaza 6900.

2 FLAT BRK. NR. 73D-COTTAGE. 6-6s; stm. ht.; 2 car gar.; 50 ft. lot. Only $9,000. J. T. Thompson, Bev.8286 Thompson & Miessler, 9307 S. Ashland.

1518 E. 66TH-PL.—Sun par. 3 apt.; all 6s; 2 c. gar.; only $12,500. Exc. agt., Frear-Delaplane Co., Hyde Pk. 7000.

12 APTS.—3-3½ rms.; Chatham Fields; $10,000 cash will handle. Address G P 333, Tribune.

3 APT.—5-5 rms.; $10,500; enclosed sleeping porches; steel construction; A-1 cond.; nr. 80th-Harvard. Radcliffe 3020.

FOR COLORED—21 apt. brick bldg.; 3s-4s-5s; inc. $11,000 yr. Price, $47,500. Address F 481, Tribune.

9 FLAT brk. and store, 19 yrs. old; cottage in rear; in Roseland; nr. trans.; inc. $5,328. Pr. $24,000. Com. 5074.

BRK. bldg.—Store, 2 apts., 7 rms. Like new; 4 bdrms.; new htg. plt.; full bsmt. $10,500. Own., 932 E. 80th. Atl.2215.

3 APT.—Steam ht.; Woodland Park [colored]; price $10,000. Randolph 5224.

521 W. 46TH-PL.—6-6 rm. 2 apt. frm. [cottage]; $3,400. Gest. Normal 3678.

BRICK 2 APT.—$8,750. Nr. 72d-Vernon; 5-6 rms.; stoker. Mid. 2701.

HI-GRADE Beverly 3 flat; 3-6s; income $255 mo. Bargain. Malooly. Hyd. 2145.

2 APT. Br.—5-6 rm.; gd. Woodlawn loc. Pr. $5,500; cash $1,500. Dor. 0021.

$50,000 COR. 15 flat nr. 79th-Ashland; mod.; stoker. Medora. Stew. 1185.

Southwest Side

10 APT. brk.—Cor.; 2-5s and 8-4s; oak trim; stoker; insul.; perf. cond.; loc. in Marquette Manor. Hemlock Rlty. & Insur. Co. Hem. 0600.

3 STY. brk. bldg.—743 W. 59th-st. See Mrs. Mary Sitting.

DIRECT from owner—2d fl. fr., Gresham, 5 rms.; tms. or cash. Berger. Hyd.0091

North Side

2 FLAT YELLOW BRICK. 2-5s; t. t. stoves; indiv. refrig.; stoker; lot 33x150; near schools, churches, exc. trans.; immed. poss.; only $10,500. ARTHUR KRUGGEL & CO. Lon. 5531.

APT. HOTEL BLDG.—Income $57,000; 145 units, or will trade for smaller and cash. Ask for Mr. Morris. C. T. MOORE REALTY CO., 1 N. La Salle, Rm. 2219. State 5940.

2 WELL located bldgs.—24 and 30 apts. each, of 4 and 5 rooms; near lake, schools, etc.; for sale or exchange for smaller properties. Mr. Lino. Schoenlank & Kirschner. She. 8820.

INITIAL offering—Rogers Pk. 6 apt., 4 rms. and garages. Splendid, well located income property. $8,000 cash handles Address L N 59, Tribune.

DEVON-Western—Mod. 2 apt.; 2 car gar.; 5-5; encl. pchs.; tile bath; stoker; exc. cond.; nr. all facil. Bri. 3508. Jacobs & Jacobs, Realtors. 2750 Devon.

2 APT. brick — Winchester-av. [4200 block]; A-1 condition; L and surface transportation; hot water heat, stoker. Feb. 1st possession. Randolph 9121.

DE LUXE 4 apt. brk.—3 5s; encl., htd. pchs.; 1 3. New t. t. stoves, new Frigidaires; 4 car brk. gar.; Kewanee boiler. Inc.$2,850; pr.$19,000. Own.Gra.3608

COR. 6 apt. brk.—5s; stm. ht., stkr.; exc. cond.; rent $3,648; Irving Pk. Lincoln-av.; St. Benedict's parish. FOERSTER, 3901 Lincoln. Lak. 4148

STORE—With 3 rm. apt. and 1 6-rm. apt.; 2 story brick bldg.; h. w. ht.; 5 car gar.; on Clark-st., 6100 north. WALTER T. LARSON, 5159 N. Clark.

18 APT. EDGEWATER COR.—Nr. L. 4-5 rms.; stoker; 5 car garage. Rents $11,560; price $60,000. WALTER L. LARSON, 5159 N. Clark

TO CLOSE ESTATE. 2 apt. brick; immediate possession; 5-6 lg. rms.; h. w. heat; 2 car garage; all transportation. Pensacola 1251.

6 APT.—Lge. lot; gd. stoves and refrig.; 5 car gar.; rents $4,320. Pr. $23,500. WALTER T. LARSON, 5159 N. Clark.

EDGEWATER 2 FLAT—6 AND 6 RMS. Lg. liv. rm., refrigs., ranges, stoker, gd lot. Possession. Lon. 4560.

EDGEWATER DANDY 6 APT.—Real buy Inc. approx. $5,000. Want to sell. Will take some trade. Longbeach 4560.

3-6S—NEAR lake; $13,000-$18,000. 6-5s, Edgewater; good cond.; $22,500 Also 6 and 12 apt. bargs. Cent. 6610.

3 APT. br.—1 6; 2 7s; exc. cond.; lge. lot; 25 ft. in yard; price $12,500. 800 blk. on George-st. Rog. 0025.

3-4-5 RMS.—Brick; h. w. ht.; stoker; 2 car brick gar.; rent $122 mo.; $9,300; near Addison. Wellington 4466.

1055 WOLFRAM—2 flat frame, 50x125 ft. lot; $4,900. Rauschert, 922 Armitage.

N. EDGEWATER—9 units; nr. school; rents $5,650; pr. $36,000. She. 8820

COR. 13 apt.—Steam; 4-5 rms.; rent $6,000 yr.; price $33,000. Lon. 6624.

ROG PK.—Mod. 30 apts.; 3s, 4s; new refrigs., t. t. stvs. $16,000 inc. Amb. 3548

2 FLAT brick—St. Andrew's Parish; 5-6 rms.; h.w. ht. $9,750. Tms. Buc.2015

2 APT.—Mod.; 5 rms.; 3 car gar.; stoker; imm. poss.; $5,000 down. Rog. 6446.

2 FL. brk.—6 rms., slp. pch.; cab. kit.; st. ht., oil; 2 gar.; $11,750. Lon.2844

2 FLAT brick—Lot 50x125. 6 and 6 rms. Bargain. Ardmore 1602

11 APTS., 2 stores—Stv. ht.; Sedgwick-st. Inc. $3,000, pr. $18,500. Dea.1717.

2 FLATS—Nr. Irving Park and Kenmore, $8,250. Phone Cen. 7798 for details.

3 FLATS and store—Pr. $3,500. Needs repairs. 3318 N. Damen-av. Ran. 0960.

—REAL ESTATE—APT. BLDGS.—

North Side

DEVON—WESTERN
Brick 2 flat—IMMEDIATE POSSESSION. Enclosed porches, sun parlor, living rm.; steel construction; 2 car garage. Outstanding value for only $13,250. Ask for Mr. Tillman. Open evenings till 9, and Sunday. C. T. MOORE REALTY CO. 6351 N. Western. Sheldrake 0300.

FIRST TIME OFFERED. Out of town owner must sell brick and stone 4 apt. at once; 2-9s, 1-8, 1-2½ rms.; modern equipment ;ideal for furnished apt. or rooming house operator; present income $4,470; price $25,000. See 425 Oakdale-av. today by calling Long-Kogen, Realtors. Rog. Pk. 6500.

12 APT. BUILDING. Ravenswood Gardens; 60 ft. corner lot; 4-5 rm.; all have sun pches.; remodeled thruout; inc. $6,840 yr. Owner wants quick sale. Mr. Franke. BAIRD & WARNER. 4556 Broadway. Lon. 1855.

ARCADIA-TERRACE 2 APT. 5 nice rms.; h. w. heat; nr. St. Hilary's; A1 condition; nothing like it for $13,750. Call MR. FORD. C. T. MOORE REALTY CO. 6351 N. Western. Op. eves. She. 0300.

CAMPBELL, NEAR WILSON. 1-5 and 1-6; steam heat, stoker; 2 car brick garage; insulated; white woodwk.; Queen of Angels parish; near L and surface lines; $11,000; terms. Burke & Lynn, 4747 N.Kedzie. Irv.7120

A REAL BUY. 17 APTS. and 8 stores; cor. bldg.; new stoker and roof; income $11,300; price $51,000. Act quick. MR. BOYER. C. T. MOORE REALTY CO., 6351 N. Western. Shel. 0300.

ACT NOW FOR MAY POSSESSION. Attractive 6 apt. bldg., 6 large rms., 2 baths each, tile baths, also kitchens. Choice Roers Pk. location. Cash $20,000. Mr. Jacobs. Keenan-Murray, 6469 Sheridan-rd.

Northwest Side

MOD. 3 story brick—3-6s; sun parlor; encl. rear porches; 2 car brk. gar.; vicinity Kedzie-blvd.-Division; inc. $170 mo.; price $13,750; $5,000 cash, balance small monthly payments. Pioneer Rlty., 4118 North. Cap. 3636.

ONLY 20% DOWN; NEAR LAWRENCE. A good 2 apt. brk., 5-6 rms.; stm. ht., new boiler; steel columns; inc. $100 mo.; trust will liquidate at $9,500. J. F. Pagano, 3343 Irving Pk. Irv. 1236.

2 FLAT brick—5-5, encl. porches; stm. ht., stoker; 2 t. t. stoves and 2 elec. refrig.; insul.; recr. rm.; 2 car gar. On Tripp-av., N. of Lawrence. Pr. $14,850. Gregor, 4200 Lawrence. Pal. 1461.

4 APTS., 2 stores, $12,300—4-5-6 rms.; furn.-stove; rents $142; dbl. garage; full basmts.; possess. store-apt.; 1 blk. R. R. sta.; lot 50x139. Jun. 7807.

MUST SELL FOR $9,900. 2 flat brick, 6s; wide lot; Spaulding-Dickens; furn. stoker; 2 car gar.; recr. rm.; $3,000 down. Albany 7676.

3661-63 ELSTON-AV. [cor. Spaulding]—4 apts., 2 stores. Steam and stove. Inc. $3,000 yrly. $18,500. Cash and will consider part trade. State 5802.

IMMEDIATE POSSESSION. 3 apt. mod. oct. brk., 6 rms. ea.; gar.; refrigs., gas ranges; roof insul.; nr. Homan-Chicago; $14,500. Lon. 4125.

THREE 4 rm. flats [2 bedrms. each]—Stove ht., excel. cond., bargain. RAYMOND G. KIMBELL CO., 3600 Fullerton. Spa. 6040.

MOD. cor. 2-flat nr. St. Viator's ch. and trans.; 2-5s; 2 boilers; enc. pch.; gar.; $14,800. Avondale Realty & Mtge. Co., 3114 Milwaukee-av. Kil. 2620.

1½ STY. frame 2 flt.; 5 dn., 4 up; furnace and stv. ht.; 2 c. gar.; near Foster-Northwest Hy.; price $7,500. JOHN KROHN CO. 5343 LAWRENCE.

2 FLAT brick—2-6 rm.; 2 furnaces; lot 39x140 ft.; Sawyer near Palmer. Bargain price $8,000. Fricke & Lindquist. Capitol 0300.

2 FLAT frame—6 rms. each; 2 car gar.; 50 ft. lot. McLean-Lawndale. $6,000. Fricke & Lindquist. Capitol 0300.

WHAT A BUY!—3 apt., 6-6-5; stm. ht.; good inc.; refs., stvs., encl. pchs.; 40 ft. lot; $5,000 down. Mulb. 7200.

WEST of Cicero, near North-av.—2 flat brick; octagon front; 6-6 rms.; 2 hot water plants; dbl. garage. Berk. 7460.

2 FLAT brick—5-6; 2 heating units; excellent shopping, transp.; near school. $9,000. 4825 N. Troy. Irv. 8382.

MUST sell—Income prop.; 5 flats; furnace and stove ht.; rent $117.50 mo.; A-1 cond. Only $9,200. Irv. 9000

4 FLAT brick—4-4's, A-1 cond.; gd. N. Austin loc.; stoker ht.; immed. poss.; reduced to $17,350. Mer. 0501.

BRK. 2 flat—5-5 rms.; light oak trim; mod. plumbing; encl. pchs.; stoker; gar.; 1st apt. vac.; $13,500. Avenue 1231.

2 APT. brick—5-6 rms.; nr. Humboldt Park; bargain at $6,000. Realty & Mortgage Co. Bel. 0001.

HI GRADE 2 flat brk.—6-6 rms.; 2 h. w plants; dbl. gar. $15,750. Mer. 0900

MOD. cor. 6 flat brk.—5 car brk. gar.; refrg., stoves; 6 x the rent. Jun. 7125.

4 FLAT BRK.—4s; steam oil heat; very clean; large, light rooms. Mer. 0900.

MUST sell 2 flat yel. brk.; h. w. ht.; wide lot; $11,900 or offer. Irv. 9000

2 FLAT brk.—5s; enc. pchs.; 2 furn.; Mayfield nr. North-av. Merrimac 0900

2-5 BRK., $10,300—2 heating plants; oak trim; nr. Nagle-Ardmore. Pal. 5500.

A SURPRISE bargain—Mod. brk. 2 flat; $10,900. 5908 Wilson-av. Berk. 1540

DE LUXE 3 apt.—6 rms., 2 baths. Very cheap. Must sell this wk. Ind. 0960.

3 FLAT FRAME—$8,500. S. O. Stone & Co., 4503 Mil. Pen. 3900.

West Side

2 STY. brk.—6s with 3 rm. basmt. apt.; h. w. ht. 1st and bsmt; 2 sty. 5 rm. home; nr. gd. income; low taxes; must sell; $6,500. Monroe 1000.

N. E. COR. Flournoy-Kostner—Mod. 2 sty. brk., 8 apts., 3 car brk. gar.; rents $369 mo.; $28,900; $9,000 cash req. Kohout Bros., Franklin 5047.

ROOSEVELT-RD.—Cor., new bldg.; stores and 11 apts.; inc. $7,750; mtge. $22,900, 4½%, 17 yrs.; price $36,500. Nevada 1450.

3-STORY brk., store, 5 flts., stm. ht., inc. $2,136; Kedzie-av. nr. 13th-st.; barg. $7,500. Fra. 8064 or She. 2371.

2 FLAT brick—5-6 rms.; h. w. ht.; A-1 condition; 3838 W. Van Buren; 1st flr. remodeled; $9,000, Owner. Van 9552.

REAL ESTATE—BUSINESS PROP'TY

General

FOR SALE
VICKSBURG, MISSISSIPPI
Superior 100%
Retail Store Building
1415-17 WASHINGTON-ST.
Near Valley's Dep't Store
Measures 50x147½ Ft.
LATTER & BLUM, INC.,
919 Gravier-st.,
New Orleans 12, La.

South Side

ASHLAND AVE. S. of 79th-st.—Stores and 8 apts. All rented. Yearly rental $5,900. Price $35,000. Ced. 1300.

North Side

4 STY. bldgs.—81 rooms, completely furnished; tile baths; auto. ele.; new stkr.; exc. cond.; transp., L, bus, and street car; rental $30,000. Price $110,000, terms. Mr. Price. Fra. 1424.

MAKE Money—A choice group of stores; hot spot. Location of Loyola "L". Inc. $6,000. Call Mr. Groll. Bri. 4000.

Northwest Side

COR. 2 story brick bldg.—Store and lg. 2-4 rm. apts. with space for extra apt.; auto. gas ht.; rented by undertaker who wants to sell business; owner. Address J Y 599, Tribune.

MAKE Offer—1907 W. North-av.; 2 sty. brk.; store; 6 rm. apt.; Pen. 3061.

IRVING PK.—2 stores, 5 apts. Income $3,800; only $22,000. Hayes. Ind.4300

West Side

S. E. COR. Madison and 4400—9 apts., 4 stores; like new; $65,000. Ked. 8548.

—REAL ESTATE—HOUSES—

South Side

7700 BLOCK, near lake—8 room, 2 story residence; 85 ft. lot for the kiddies; price $10,000.

8100 blk. on Dante-av., 5 rm. bung.; h. w. heat, oil burner; kitchen cabinets; owner leaving town; price $10,500. FLOYD M. PHILLIPS CO. Sag. 6100.

A HOME plus an inc.; cor. 10 rm. house. 40 ft. lot. 6600 Lafayette. Front, side entrs. and pchs.; 3 nat. firepls.; 2 kit.; ideal for lge. family, 2 flat or rooming; furn. ht.; stone found.; cemt. bsmt.; new. pntd., dec.; pr. $6,000. Hansen. Wentworth 1844.

DON'T WAIT. Buy: Move into this newly decor. 5 rm. res.; forced air ht.; auto. oil burner; tile bath; ven. blinds; nr. 86th-st. $8,900. Comm. 0333. Mr. Galassini.

CHATHAM FIELDS' FINEST. 8101 Rhodes-av.; new corner res.; 7 rms. and large sun rm.; tile bath; extra lav.; gas, air cond. ht.; garage. SUTTON & PETERSON, 8126 Cottage Grove. Tri. 6214.

POSSESSION MAY 1ST. BRICK BUNGALOW 7426 Ellis-av. I. C. trans. Furnace heat; $1,000 dwn. BRICK BUNGALOW 8033 Princeton-av.; furnace heat; $1,000 down. See by appointment. Triangle 1655.

5 RM. brick bung.—3 extra attic rms.; insul., arched doorway, canvas walls, tile bath, extra toilet, Venetian blinds, storm windows, screens; stoker fired au.; hot water htr.; 2 car gar.; $8,500. Owner, 7505 S. May. Stewart 9398.

SOUTH SHORE COR.—Brick bung.; 5 lge. rms. plus sleeping porch; 1 rm. 2d flr.; oil ht.; Ven. blinds; 2 c. gar. Immed. posses. Blk. to So. Shore Hi. Priced right. Mindes Rlty. Reg. 0218.

5 ROOM BRICK, $6,000
Arch doors; stucco walls; hot water heat; elec. stove, refrig.; 2 c. garage. 84th-Drexel. Poss. May 1st. Vin. 7700.

COR. 7 rm. delux res.—3 yrs. old; oil forced air, tile bath, powder rm., storm wind.; copper screen; Ven. blinds; hall and stair carp.; inlaid kit. linoleum; kit. vent. 8600 S. Dante. Bay. 4040.

NEAR 77TH AND WOOD-ST. Lovely, spacious 6 room bung.; mod. bath; ven. blds.; insulated; new roof; Ruud auto h.w. htr.; brick garage. Wm. Canavan, 3113 W. 63d. Pro. 9800.

$1,000 DOWN. 520 W. Garfield-blvd. 6 rm. bung., arched doors, cab. sink; fine cond.; asbestos siding; garage. Hemlock 7900.

DORCHESTER-AV., near 54th—9 room house; $7,000; $1-3 cash; possession. BOWERS-BALDWIN REALTY, 3450 Indiana. Calumet 2411.

NEAR 76th-Wood—Corner 5-rm. brick res.; 3 yrs. old; pre-war; modern; good buy at $9,500; $3,000 cash, balance easy. Mr. Okon, Hem. 7900.

8 RM. residence—Exc. cond.; 4 bdrms.; new furn.; nr. 55th-st-Halsted; $4,900. Finitzo Bro., 5444 Archer. Yards 3400.

9805 DOBSON—Lge. 5 rm. brick bung.; 2 yrs. old; 40 ft.; cab. kitch.; nr. I. C. schls., surf.; $7,500. Com. 5074.

3642 NORMAL-AV.—6 rm., concrete foundation, full bsmt.; stove ht.; $3,000. McGrath, Radcliffe 4903.

IVANHOE—5 rm., 2 sty. res.; nr. I. C.; 40 ft. lot; $6,400. Riverdale 98.

LOOK—$6,900 buys new brk. hm.; furn ht. Tms. Eves. & Sun. 3558 Archer-av

CALIFORNIA bung.—Brick; 5 rms.; furn. heat; 2 car garage. Vincennes 7345.

75TH-EGGLESTON—8 rm. house; 2 bths H. w. ht.; 33 ft. lot. Wen. 0688.

NR. 80th-Perry—Brk. bung.; 5 rms.; fur. ht.; A-1; $7,250. McGrath, Rad. 4903.

MODERN 5 rm. octagon front; 2 car gar.; nr. Barton school. Rad. 7562.

IMM. poss.—6 rm. frame res., $3,750. 2850 W. 63d. Days, eves., Sun.

—REAL ESTATE—HOUSES—

South Side

OUTSTANDING BARGAINS
ENGLEWOOD — Income home; modern thruout ......$1,500 down
BRICK BUNGALOW — Unusual layout; near 84th and Peoria...$1,500 down
BRAINERD—5 rm. bung. Price..$7,900
BRICK RESIDENCE — 2 years old; 5 rooms. Price $7,600
S. CHATHAM BUNGALOW—5 rooms down, 2 up. Price $7,600
CHATHAM—2 FLAT; 6 and 6; 3 car brick garage. Price $14,850
BRAINERD—2 flat; 6-6. Price.$14,400
For information and appointments call BARRETT BROS., 9041 S. Ashland. Cedarcrest 1600.

LIFE WITH FATHER . . . will be very pleasant in this homelike 8 rm. asbestos shingle residence; good lot, 37½x125; hot water heat; 1½ baths; cabinet kitchen; steel construction; Venetian blinds thruout; all radiator covers; insulated roof; 5 bedrms.; grand for large family as home is close to good schools; nr. 84th-Peoria. Owner moving to north side; low price of $7,850. Phone Mr. Townsend, Radcliffe 7300. DONALD F. MOORE, 7748 S. Ashland.

10 RM. BRICK RESID., $7,500. Possess. May 1st; 66th-pl. nr. Stony Island; large rms.; built-in tub; lav. and running water in all rms.; steam heat; new roof; garage; good income. Bargain. Terms. Mr. Wilkinson, 6948 Stony Island. Fairfax 9280.

Southwest Side

AIR 'N' LIGHT GALORE
7 rm. frame residence on a 75x125 ft. corner lot, 2 car gar. Furn. ht. ½ block to 63d-st. Priced at only $7,500.
F. H. HALVORSEN CO.
3145 W. 63d-st. Hemlock 4300.

MOVE IN NOW
5533 MOZART-AV.
6 rm. de luxe brick bung.; 2 car garage. Peters, 7923 South Park. Rad. 6805.

DE LUXE NEW HOME. 5 rms.; tile bath; canvas walls; side drive; nr. 111th and Kedzie. Rad. 6601.

5 RM. brick bung.—Encl. porch; good cond.; hot water ht. 5526 S. Albany-av.

NEW 5 and 6 room brick home—With 3 bedrooms. 5240 S. Mason-avenue.

North Side

POSSESSION AT ONCE. Brk. resid. on Estes, west of Sheridan-rd., 8 rms. and 2 maid's rms. with private bath; 2 c. brk. gar.; oil ht.; lge. lot with beaut. trees; nr. transp.; vacant now; inspect at once; priced for quick sale. Mr. Sargent. BAIRD & WARNER. 1415 Morse-av. Rog. Pk. 1855.

ARCADIA-TERR. BUNGALOW. De Luxe 6 rm.; tile bath, model kitchen, venetian blinds, stoker, 2 car gar. 5900 block, N. Washtenaw-av.; cedar closets; nothing finer to be had. Price $13,500. Call Mr. McKay. GRINDLE REALTY, EXCL. AGTS. 5693 Lincoln-av. Lon. 7100.

COZY BUNGALOW. West Rogers Park; 5 rms. and enclosed porch; 37 ft. lot; immediate possession; 3 car garage. Call MR. WARD. C. T. MOORE REALTY CO., 6351 N. Western. Open eve. She. 0300.

A-1 BRICK BUNGALOW. 6 rms.; h.w. heat; brick garage; lge. rms.; n. of Devon, w. of Western; a real bargain. Call MR. HEINEMANN. C. T. MOORE REALTY CO. 6351 N. Western. Op. eves. She. 0300.

POSSESSION MAY 1ST. Attr. 2 sty. 6 rm. brick residence; h.w. heat; new bin-fed stoker; tile bath; mod. kit.; neighborhood of hi-grade homes. Last year's price. Ran. 2348.

LOVELY brk. res.—Castlewood-ter. nr. Marine-dr.; 8 rms., 2 baths; $18,500. Briargate 2234.

W. ROG. PK.—5 rm. home; h. w. ht., oil; nat. firepl.; 2 car garage; lot 30x150; pr. $9,000. Lon. 0135.

5 RM. brk. bungalow — Nr. Howard-Damen; lot 50x150. Amb. 1617.

6 RM. brick res.—E. Rog. Pk.; nr. lake, L, school. Parker, Rogers Park 0217.

5 ROOM brick bung.—Furn. ht.; 2 car gar.; immed. poss. $7,400. Buc. 2015.

Northwest Side

CORNER ENGLISH BRICK
New in 1941; large rms., auto. gas heat, air conditioned, tile kitchen cab., breakfast nook, colored tile bath, knotty pine recrea. rm.; near good trans., schools. Ask for Mr. Tillman. Open evenings till 9 and Sunday. C. T. MOORE REALTY CO. 6351 N. Western. Sheldrake 0300.

REACH FOR THIS PEACH. Colored tile bath; 2 large bedrms.; cab. kitchen; encl. porch; nice attic; basement and laun.; garage; living and dining rm. carpeted; awnings; English type bungalow; $13,700. You'll love it. Mr. Voskuil. C. T. MOORE REALTY CO. 5956 Irving Park-rd. Mul. 6400.

FINE BRICK INCOME BUNGALOW. Close to Central-Addison-st.; 5-3 rms.; exc. cond.; B. I. tub; tilex walls, kitch. 1st flr.; encl. rear pch.; 1 car gar.; no leases. Monthly inc. $85; unhtd. Owner anxious to sell. Cheap at $10,750. ALBERT F. KEENEY, REALTOR, 5612 NORTH-AV. MERRIMAC 4300.

5 RM. frame bung.—Asbestos siding; furnace ht., auto. water heater; dbl. garage. Lot 90x125. Asking $6,850. ALSO 4 RM. frame bung. 1 year old; modern plumbing; has 2 bedrms.; lot 45x125; only $4,650; possession 30 days. Palisade 7200 for appointment.

6 ROOM Stucco residence—Only $8,500. Beautifully located at 5050 Oakdale-av.; in splendid, clean condition. This spacious home is a real buy; new furnace, new roof; large sleeping porch; shown by appointment. B. R. Guild. Pen. 7129. 3044 N.Cicero.

IMMEDIATE POSSESSION. SAUGANASH; 5 rm. Col.; lg. brkfst. rm.; glazed and screened terr.; recr. rm. Gas air cond.; 2 car garage; $14,500. Rice & Co., 4701 Peterson. Kil. 2411.

5 ROOM BRICK BUNGALOW with htd. room in attic; 2 car garage; fine location; $8,950. MR. BRAUNE. C. T. MOORE REALTY CO. 5956 Irving Park. Mulberry 6400.

2418 N. NEWLAND—6 rm. bung., 50x125 ft.; furn. auto. oil ht. Located Mont Clare dist. A buy for $7,800. Don't disturb occupants. HAMMANN REALTY CO. SUP. 1737.

4 RM. fr. cott.; 4255 Walton....$3,900
1½ sty. fr. 6-4 rm. & 3 rm. in basmt. mod. plbg.;lg. gar., 2540 George.$8,500
6 rm. brk. bung.; furn.; x loc..$8,500
Felbinger, 2344 N. Cicero. Berk. 2000

LG., MODERN 5 RM. BRICK BUNG.; stoker; 2 car garage; nr. Central-Foster; price $9,850; cash $3,000. GEO. R. HANSON, 3634 N. CICERO

INCOME BUNGALOW. 3 yrs. old; 4-3 rms.; 2 cabinet kitchs.; oil fired, air cond.; 2 car gar.; $8,000. A. J. Schorsch & Co., 6059 Irving Pk.

EXCELLENT condition—6 rm. bungalow; extra bsmt. kitchen, Venetian blinds; Springfield near Belmont; $8,400. EUSON, 5622 Diversey. National 2010.

FRAME bungalow—6 rms., encl. porch; hot air ht.; Jefferson Pk. Price $6,500. AXEL J. JOHNSON & CO., 2824 Peterson. Hollycourt 3360.

EDGEBROOK. 1 story 5 rm. face brick res.; gas heat; garage; 60 ft.; fireplace; tile bath; $15,900. BARK, Kildare 1282.

INC. brk. bung.—Nr. Oak Park-Diversey; 5 rms. and encl. rear porch on 1st fl.; 3½ rms. on 2d floor [furnished]; insul.; gar.; im. poss.; $12,000. Bri. 4100

POSSESSION AT ONCE. Norwood Pk. frame bung.; 5 rms.; 60 ft. lot; nr. Taft High schl.; $4,950. Beesley, 4219 Irving Pk. Pen. 2726.

7 RM. bung.—Vacant for purchaser; 30 ft. lot; 2 car brk. gar. Price $8,500. 3117 N. Springfield. Fricke & Lindquist. Capitol 0300.

ST. FERDINAND'S PARISH. 1½ sty. frame imitation brk. siding; 5 rms., encl. porch, furn. heat; 45 ft. lot. Cheap at $7,500. Ber. 0212.

HIGH grade, nearly new 5 rm. Georgian brick res.—Auto. ht.; kitchen cabinets; de luxe plumbing; lg. lot; ideal location. Asking $11,500. Pal. 7200.

7600 WEST—5 rm. oct. brk. bung. Oak trim, arches; kitch. cab.; only $8,000, $3,000 dn., terms. Pen. 3201.

4024 N. PARKSIDE—6 rm. frame res.; vacant; 4 down, 2 up; enc. pchs.; furnace; 2 car gar.; 35 ft. Pen. 8610.

$5,300—NICE 5 rm. frm.; full bsmt.; stove ht.; 37½ ft. lot; nr. Higgins-Newcastle. Ryan, 5306 Milwaukee-av.

INCOME home—Brick, 5-4 rm.; tile bath; h. w. ht.; garage; St. Genevieve parish; $3,500 down. Avenue 1371.

LINCOLNWOOD, Sauganash, Edgebrook homes—5-8 rms., $9,500 up; FHA tms. Osborne, 6301 N. Cicero. Towers 3550.

6 RM. cottage plus 3 rm. apt. in base. and 2 rms. in attic; 50 ft. lot; $5,500. $1,500 cash. Pens. 2600.

5 RM. brk.; large attic; gar.......$7,500
4 rm. frame; utility room.......$4,200
COLLINS, 8000 BELMONT.

5 RM.—Insul.; brk. cottage; furnace; nr. schools, churches; $4,750. Fullerton Rlty., 3937 Fullerton. Albany 7676.

CORNER 5 rm. brick residence—4 yrs. old; wide lot; steel construction; near Belmont-Narragansett. Berk. 0601.

LOWELL nr. Irving Pk.—6 rm. fr. res.; 50 ft. lot; h. w. ht., 2 bedrms. up; $6,500; imm. poss. Phillips, Kil. 5971.

DANDY frame—4 down, 1 up; h. w. ht.; finished porch; garage; 33 ft. lot; near Long-Addison. To see call Pal. 5500.

GOOD as new—5 rm. brk. bung. n. of Foster, w. of Cicero; gar. $7,750. Ave. 8911.

WESTWOOD—Beau. cor. 6 rm. brk. bung H. w. oil; insul.; gar. Mer. 0900.

OCT. front 5 rm. brk. bung.—H. w. oil ht.; insul.; gar.; $10,000. Mer. 0900

6 RM. Eng. brk.—H. w. oil ht.; 6 yrs. old; wide lot; $10,500. Merrimac 0900.

FINE 7 r. res. and 3 r. apt.—Gd. loc.; 94x160; barg. Rappold, Kildare 3361.

5 RM. brk bungalow—H. w. ht.; encl. pch.; gar. Westwood Rlty.,7800 Belmont

903 N. MOZART—Brk., 5 and 3 rms.; ht. wat. ht.; $4,950; tms. Mon. 0580.

West Side

6 RM. house—Full base.; auto. ht.; cab. kitchen; bath; 2 car gar.; on large lot; near fast trains, also bus, schools, shops, church; $300 down, bal. $37.50 mo., incl. tax. Address K N 52, Tribune.

ON Boulevard—Price reduced to $5,000; immed. poss.; income brick residence; h. w. heat. DAURION, Nevada 3333.

6½ RM. cott.—H. w. ht.; 2 c. gar.; Sawyer nr. 21st; priv. $5,500. Cra. 7676.

5 RM. brick house—Modern, 2½ years old. 4843 Lexington. Est. 0017.

AUSTIN—4 bedrm. br. res.; nr. Austin-Garfield L; $11,000 Mer. 0900

—REAL ESTATE—VACANT—

South Side

630 FT.—East side Sangamon, 92d to 93d; street paving, water and sewer all in and paid; $7,000. Ced. 0650.

LOTS NEAR 95TH-ST. — $250 EACH. DE LUGACH, 9007 S. ASHLAND.

BEST offer takes — Deep 50 ft. lot. 109th-Wood-st. Owner. Beverly 6708.

North Side

$1,500 CASH BUYS. 6240-42 Winthrop-av.; 75x150; ideal spot for hotel or large apt. bldg.; subject only to unpaid taxes since 1927 Phone Maes, Franklin 1150.

Northwest Side

BEAU. section res. lot—Nr. Foster-Cicero. 30x150. $1,550. Avenue 8911.

REAL ESTATE—SUBURB'N—SOUTH

BEVERLY—Ranch type de luxe 6 rm. res.; 1½ baths; den & brkfst. rm.; gas A. C. ht.; gar.; priced to sell. Bev.8880.

BEVERLY—5 room faced brick bung. [2 addl. rms. up], tile bath, gas ht. side drive. Only $11,000. Bev. 9820.

BEVERLY—7 rms., mod. kit., oil h. a. ht., nr. schools; $9,850. Bev. 1875.

REAL ESTATE—SUBURB'N—SOUTH

BEVERLY HILLS RESIDENCE. 8 rm. brick; in the heart of Beverly; 1½ tile baths; canvas walls; h.w., gas ht. The last word in construction and appointments. Can be seen only by appointment. Mr. Olson, Cedarcrest 1300.

BEVERLY HILLS—Brick residence on fine wooded lot; exc. loc.; 5 bedrooms, 3½ baths; vapor heat, gas fired; bargain. Owner moving. Bev. 0797 for appt.

BEVERLY.—Nearly new 6 rm. brk. res.; att. gar.; gas ht.; qu. poss. Bev. 5001.

SOUTH CICERO-AV.
Over 4 acres with over 500 ft. concrete pavement; upkeep paid out of gas tax; near Richton Station, Ill. Cent. Ry.; big bargain. Price $1,995; future gas station, luncheon, road stand; $400 cash handles. Address L H 397, Tribune.

BEST BUY SOUTH
10 acres, $2,395; ideal for small subsistence farm; 330 ft. faces new paved road; about 15 mi. south of city limits; $400 down and $25 mo. handles; very low taxes. Address J E 447, Tribune.

4½ ACRES—With good brick home, on slight knoll; some trees, well; faces Cottage Grove-av., few mi. to I. C. transp. Full price $7,500; $1,500 cash, bal. monthly; possession at once. ADDRESS J K 231, TRIBUNE.

ABOUT 2 acres of trees—Nr. Western-av., few mi. I. C. trans.; sacr. for $875; $175 cash, $12 mo. A real bargain. ADDRESS J N 575, TRIBUNE.

ILLINOIS CENTRAL
and bus trans.; 70x290 ft.; rich soil; old house needs painting; barg. for right party; $30 mo. Address F 271, Tribune.

ENGLISH STYLE
cottage; ½ mi. I. C., good schools, all conveniences; $4,250, $400 needed. Address F 268, Tribune.

6 RMS.—2 car gar.; lge. chicken hse.; fruit trees; lot 100x133. $4,950. Grover C Elmore's off.,111th-Kedzie. Bev.1811.

DON'T buy acres south or southward until you see our ½-5 acre bargains. Send for prices. Address J T 416, Tribune.

REAL ESTATE—SUBURBAN—S. W.

OAKLAWN—2 bedrm. home in Lynwood; like new. Attach. gar., forced air ht.; lge. lot. Early possession; reasonable. H. E. Hillstrom. Bev. 5829. Pul. 8870.

OAK LAWN—New brick Cape Cod; h. w. ht.; gar.; 130x215; $8,500. Bev.9820.

PREPARE FOR SPRING PLANTING
This 9 acres located on a hard road is ideal for truck farming or chicken raising; close to good transportation and suburban towns. Only 7 miles S. W. of Chicago city limits. If you have $300 cash you can start working it now. Bal. easy monthly payments. Write for full particulars and price. Address J E 205, Tribune.

5 ACRES
With unfinished house, located near Oak Forest, facing good road; ideal place for chickens and gardens; will sell at a bargain on terms; will be glad to show any time; write at once. Address J G 439, Tribune.

ACRE WITH HOUSE
Interior not finished; black soil very fertile; located just west of Oak Lawn near schools and stores; good bus trans. $250 down; $25 monthly. Address L H 87, Tribune.

PREPARE FOR SPRING
on this 9 acres of rich black land, 4 blocks to Rock Island transp., schools, churches, stores; $400 per acre on easy terms; will sell part. ADDRESS L G 546, TRIBUNE.

3 ACRES Finest Truck Land—Nr. Rock Island Ry. transp.; conv. schools, stores, churches; sacrifice $1,125; $225 down, $15 month to responsible party. ADDRESS L H 398, TRIBUNE.

6 ROOM CAPE COD
Att. garage; rich black soil; R. I. and bus trans.; city water; modern; $400 needed. Address F 270, Tribune.

COSY 5 ROOM COTTAGE
Near R. I. station, schools, stores; large lot; $2,750, $300 cash. Address F 269, Tribune.

6 ROOM HOUSE, BSMT., ON 1 ACRE—Growing fruit trees; chicken hse.; property; $300 will handle. Small garage; beaut. loc.; bus, surf., schl. At monthly payments. Address F 262, Tribune.

43 QUARTER acres—$2,250 cash for all. Scattered [some back taxes] Bet. Cicero, Crawford, 83d and 87th-st. Phone Rand. 3748. Owners.

100x200 FEET—Black land, west of Oak Lawn, near 95th-st. bus; $545; small down paymt. and $6 mo.; ideal for war garden. Address J N 573, Tribune.

29 BLUEPRINTS for 29 DIFFERENT homes are now ready for your choice. ADDRESS D 510, TRIBUNE.

OLD HOUSE—On ½ ac.; $200 dn.; needs some work; $22.87 mo.; rich soil; good trans. Address F 139, Tribune.

$200 DOWN—4 room house on ¾ acre; fine soil; paved st.; min. Chrysler; easy terms. Address F 224, Tribune.

REAL ESTATE—SUBURB'N—NORTH

EVANSTON—White clapbd.; large comb. liv.-din. rm., library, 2 bedrms.; 90 ft. lot; 2 car garage; $14,000. Smart & Golee, Inc. Bri. 3300.

EVANSTON—7 rm. brick colonial, 2½ baths, east side, $18,000. SADLER & HULTMAN, Shel. 1001, Gre. 0500.

GLENCOE—Clapboard Colonial, 5 bed, 3 baths; $25,000. March 15th possession. PEARSON, PHALEN AND PICKARD, 516 DAVIS-ST., EVANSTON. Amb. 1940. Uni. 1940. Vil. 660.

GLENVIEW—2 bedrms.; attac. gar.; vacant; $7,500. Cullander, Greenlf. 0300.

HIGHLAND PARK—$1,200 for a 60 ft. wooded lot in new section nr. sta.; all impvmts. in and paid for. Ran. 0112.

KENILWORTH—6 room, 1½ tile baths; brk.; $18,500; recr. r.; gas ht.; $100. Mrs. Darley, Heinsen Rlty., Ken. 5197.

NORTHBROOK. LAST UNBUILT LOT. 10 fine $11,000 to $15,000 new houses surround last high lot. All utilities. Address J N 105, Tribune.

NORTHBROOK—6 rm. brk. col., cor. lot; 1½ baths; att. gar.; nr. transp.; imm. poss. $12,500. Owner. Northbrook 156.

SKOKIE—5 rm. modern brick; L trans.; $6,500; requires $1,400 cash. Address J N 282, Tribune.

WILMETTE—8 room bungalow near the L; oil heat, fine corner lot; garage. Estate must sell. Wilmette 1644.

90 FT. NOW AVAILABLE. Purchased by owner of new adj. house frees spec. choice 90 ft. landscaped lawn fronting east with 3 new $10,000 houses across street; 4 blocks to shops and 32 minutes st. transp. to loop; $30 per foot. Address J N 184, Tribune.

WILL SACRIFICE
my vacant 110 ft. on Sheridan-rd. in North Chicago between 10th and 11th-sts. for ½ cost. Ask for Mr. Morris. C. T. MOORE REALTY CO. 1 N. La Salle, Rm. 2219. State 5940.

STUDIO liv. rm., 4 bdrs., 2 baths, maid's qtrs. on 1st; $26,500. Agt., Gre. 7220.

REAL ESTATE—SUBURBAN—N. W.

ARLINGTON HEIGHTS—4 rm. cement block house; furnace heat; garage; lot 100 ft. frontage on Rand-rd., 500 ft. deep; about 2 mi. north of Arlington Heights; fruit trees; price $5,000. Phone Palatine 196.

ELMWOOD PARK—1½ story brick bung. 4-3 rms.; kitchenette; lge. liv. rm., stm. ht. Venetian blinds. $9,500. 2926 N. 74th-court. Elmwood Park 3792-M.

FRANKLIN PK.—READY FOR OCCUP. Brick 2 bedrm. homes; very mod.; lite; convenient arrangement; inform. free; loc. N. of high schl.; 4 blks. to town's center. Open Sun. til 4:30 p. m. Phone Franklin Pk. 3363 or State 0455.

NORWOOD PARK—Completely mod. 5 yr. white frame, green shutters; 5 lovely rms.; beaut. landscaped 50x125 cor.; completely insul., metal weather strip. st. winds., copp. screens; oil forced air; mod. kit. and bath; 1st flr. toilet; 2 closets each bedrm.; conv. trans., schls. lge. 1 car gar.; low taxes; all improve in and paid for; excel. cond.; FHA mtge. Easily fin. By appt. only. New. 4043

4, 5, 6 ROOM
BRICK HOMES
OPEN FOR INSPECTION.
Beaut. N. W. suburb, ½ hr. to loop; bus, shops, schools, churches, park, golf LARGE HOMESITES.
$200 DOWN
Starts you toward owning your home. Address L H 499, Tribune.

MUST
ABSOLUTELY
SELL
beautiful lot—just 39 minutes from the loop—to the first family with $50 down. Old, well established community. Write me TODAY. Address J T 52, Tribune.

6 RM. HOME, BASMT., ON 1 ACRE. 5 min. Douglas plant; beautiful trees; garage, chicken hse.; h. w. ht., elec., gas, schls., shopping; reas. down payment. TERMS. Address F 451, Tribune

IMMEDIATE POSSESSION. 3 new homes ready to move in; $39.02 per month; small down payment. ADDRESS D 509, TRIBUNE.

5 RM. house—3 yrs. old; lge. lot; lge. base. REAL BUY. Small dn. pmt., balance like rent. Address K C 117, Tribune.

REAL ESTATE—SUBURBAN—WEST

AUSTIN—Duplex res., nr. Austin High school; 6 rm., 1½ baths, new furnace. All in fine cond. An old one, BUT GOOD. $6,000 buys. MR. NAGLE. C. T. MOORE REALTY CO. 5613 W.Lake. Op. eve.-Sun. Aus. 7708.

AUSTIN—4 bedrm. residence, in good location, near Austin-Washington; Bryant gas heat; 50' lot. Price $8,750.
F. C. PILGRIM & CO.
5637 W. Lake-st. Aus. 1680-Vil. 5100.

AUSTIN, N.—De luxe 2 apt., 6s; large rms., fine h. w. plant, 2 car garage. Wonderful buy, $15,500. Mr. Thomas. C. T. MOORE REALTY CO. 5613 W. Lake. Op. eves.-Sun. Aus. 7711

AUSTIN—8 rm. frm. res.; new furnace; nice lot; 2 c.; immed. poss.; newly pntd.; smashout, $7,000. Mr. Thomas. C. T. MOORE REALTY CO. 5613 W. Lake. Op. eve.. Sun. Aus.7708.

AUSTIN—High grade 2 flat, $13,000. 5-5 rms., brick; 2 h. w. plants; 2 c. gar.; encl. pchs.; shops, schools, trans. Hansen & Peck, 5939W.North. Mer.0430

AUSTIN—9 rm. brk. inc. res.; central loc.; new ht. plant; 1½ baths; $9,500; May 1 poss. Euclid 610. Aus. 8931.

BELLWOOD—Immed. poss 5 room brick; $600 down. Address J E 416, Tribune

BELLWOOD—Bung.; $3,500; small down; $30 mo.; tr. Address J N 439, Tribune.

BERWYN—2 apt. brk., nr. Oak Pk. L sta.; 5s; insul.; 2 stoves, 1 refrg.; h.w. ht.; steel construction; plastered basement ceiling; 3 car brk. garage; only $16,800. Berwyn 116.

BROADVIEW—6 rm. frame house; price $6,250. Call E. C. Mahoney, Sta.3341.

CLARENDON HILLS
I have several beau. lge. lots, some have trees and within walking distance to depot; close to school, stores; all improv. in and paid. I'm selling these lots with clear title to date for less than cost of improv. They are in fine community surrounded by beau homes. Can be purchased for cash or terms. DON'T WAIT—ANSWER TODAY. Address J K 515, Tribune.

ELMHURST—5 ROOM BRICK. $200 down, convenient monthly paymts. Close to schools, churches, movies; best transp. Address D 508. Tribune

GLEN ELLYN—Buy now. May 1 poss.; 5 rm. bungalow; gar.; close-in; owner fin. $7,000, $1,400 dn., mthly. paymts. Stokburger, 846 Crescent-blvd. Ph. 345.

REAL ESTATE—SUBURBAN—WEST

GLEN ELLYN
I must sacrifice my 50x195 ft. high, beautiful lot with all improvements paid in full. Full price $750 with only $150 down. See this quick. Address L N 71, Tribune.

LOMBARD
I represent the title owners of various 66x165 ft. lots with water, sewer, sidewalks, roads, all in and paid, which I will sell at the unheard of price of $660 with $150 down and $10 per mo. FHA approved. No shoppers, please. Address J K 516, Tribune.

MELROSE PARK—5 rm. Cape Cod bung. Furnace gas ht., 2 car gar.; lot 60x144; $4,200. Scheubert, Alb. 1100.

OAK PARK [North]—Well located on beautiful lot, this comfortable 4 bedrm. home is close to schools and shopping district. Fine mod. kit., sun room, lib., insul., h. w. gts ht. Price $19,500.
F. C. PILGRIM & CO.
5637 W. Lake-st. Aus. 1680-Vil. 5100.

OAK PK.—Lombard nr. Washington-blvd. St. Catherine's parish; 7 rm. asbestos shingle residence; 78 ft. lot; 5 car gar.; new roof. Newly decorated thruout. Ready to move in. MR. KILLEEN. C. T. MOORE REALTY CO. 5613 W. Lake. Vil. 3330-Aus. 7710.

OAK PK.—Near Garfield L; income res.; 5 rms. for owner; 1 bedrm. down; furnace, gas, 2 baths, cab. kitchens and sinks; 37½ ft. lot; $9,850. Mr. Nagle. C. T. MOORE REALTY CO. 5613 Lake-st. Vil. 3330. Aus. 7709

OAK PARK—$1,000 WILL BUY. 7 rm. frame house; newly redecorated thruout; gas ht.; powder rm.; 50 ft. lot; 2 car gar.; low taxes; centrally located. Immediate possession. A real buy at $10,000. Village 7030.

OAK PK.—OUT OF THIS WORLD, 6 LARGE rms., MODERN bath; OIL heat; WIDE lot; LOW taxes; LOW price. This is a STEAL. MR. KILLEEN. C. T. MOORE REALTY CO. 5613 W. Lake. Vil. 3330-Aus. 7710.

OAK PARK—North; attrac. 7 rm. brick home; tile roof; 50 ft. lot; liv. rm. 24x13; 4 large bedrms.; perfect cond.; auto. heat [costs $155]; garage; only $15,000. Cook & Skillin. Euc. 9800.

OAK PARK—Small 2 story, 5 rm. home; 3 rms. dn., 2 bedrms. up; auto. heat; $80; low taxes, $74; 2 car garage; $7,950. VAN DOREN. VILLAGE 9220.

OAK PARK—Fine 4 bedrm. home near L and business dist.; mod. tile bath; h. w. oil ht.; insul.; 2 car brk. gar.; being transferred. Best offer over $10,000 taken. Village 8650.

OAK PARK—3 bedrm. res. N. of Washington; modernized; white woodwork, ven. blinds, nat. firepl., breakf. rm., col. tile bath, auto. ht. $13,000. Euc. 610.

OAK PARK—Brick bung.; choice North location. Near park, school. $10,000. Village 8440 or Euclid 4850.

OAK PK., N.—Brick 7 rm. res., excel. cond.; h. w. ht.; lot 52x160; 2 car gar. Nr. trans. $10,500. Vil. 1920.

OAK PK., N.—6 r. res., lg. lv. rm., mod. ba.; nr. schls., tr.; $9,500. Vill. 7772.

RIVERSIDE—First time offered; ideal for doctor or professional man; yellow brk. stone trim resid.; mixed colored tile roof. 1st flr.; lge. lv. rm. with natural log burning firepl.; attl. dining rm.; cabinet tile kitchen, colored tile breakfast rm.; colored tile powder rm. and solarium. 2d flr.: 4 lge. bedrms.; ample closet space, lge. cedar closet; master bath, wht. and blk. tile; lge beautiful bsmt.; autom. gas fired heat; insulated; weatherstripped; two car gar.; lge. lot landscaped with diff. varieties of evergreens, fruit trees, blooming bushes, flowers and rock garden. A real home in perf. order in parklike setting. A firm price of $25,000; this home has no competition. For appt. to insp. ph. Riv. 2980 or Fra. 3400.

FIRST TRY IT
THEN BUY IT
New brick family home on large lot; every modern improvement; move in; decide 6 months later if it suits you. Then buy it with small down, and payments like rent. For details. Address J E 428, Tribune.

NEAR WHEATON
About 5 acres fine black level land, faces 2 good roads, one of which is concrete, restricted to nice houses. Near schools, churches, transp. $500 cash handles. Address L H 400, Tribune.

FUTURE SECURITY
INDEPENDENCE
2½ acres, just west of Wheaton; finest garden soil; restricted location; nr. North Western transp. $300 cash starts you. Address J K 229, Tribune.

3½ ACRES—With farm house in good condition; finest black soil, some trees, well; convenient to Northwestern R. R. transp.; near Wheaton. Possession Feb. 1st. Full price $8,000; $2,000 cash, bal. 5 yrs. Address L G 545, Tribune.

ALMOST 3 ACRES—Close to Hinsdale; zoned for estate. A beautiful, rolling knoll; ideal for country home on slight hill. A bargain; $3,950. Terms: one-fourth cash, balance five years. ADDRESS J E 448, TRIBUNE.

1 ACRE estate—Just south of Hinsdale; $675, $135 cash, bal. $10 mo.; zoned and restricted. Must be seen to be appr. Address L G 547, Tribune.

DON'T BUY acreage west until you see our 1 to 5 acre bargains. Send for prices. Address J N 574, Tribune.

BRICK—5 room, 14 mo. old; good loc.; $40 per mo. after down payment. Give phone no. Address K J 381, Tribune.

$195 DOWN—Farmhouse; large grounds; conv. to Westchester L and bus; fine for handyman. Address L H 481, Tribune.

INVESTIGATE—Western Suburbs for Best Buys — Riverside, La Grange, Western Springs, Hinsdale. HENRY A. MILLER.

—REAL ESTATE—MISCELLANEOUS—

BEAUTIFUL HOME
Overlooking picturesque Santa Barbara, the Pacific and the grandeur of California mountains. Five master bedrooms; adequate servants' quarters. Three acres of natural beauty. Huff-Witham-Clair. Realtors, 6331 Hollywood-boulevard. Hollywood 28, California.

10 ACRES—$2,195
near Chicago Heights; rolling spot with ravine in rear; ideal location for small farm, flowers, etc.; $450 cash, $25 mo. ADDRESS J E 445, TRIBUNE.

NEAR HINSDALE
2 acres rolling land; restricted; ideal for small estate; sell cheap on terms to resp. party. Address L H 396, Tribune.

REAL ESTATE—RESORT PROP'TY

Illinois

LOVELY 4 rm. cottage—At private lake, 38 mi. N. W.; good train service to Chicago year round; community of fine homes; good fishing and bathing; $1,800; reas. down payment and terms. Address K J 374, Tribune.

HILLTOP CABIN—Rustic design, on CHAIN O' LAKES; near Fox Lake depot; frequent R. R. trans. to Chicago daily; sell for $950; reas. terms. Address L E 90, Tribune.

50x135 FT.—Lake lots; 37 mi. N. W. of Chicago; $150; easy terms; sand beach. Address K J 377, Tribune.

Indiana

BEAUTIFULLY wooded ravine and hillside—270 ft. deep, facing Lake Michigan; will sacrifice at fraction of original cost; utilities in and paid; no assessments. Address J N 332, Tribune

SITE for log cabin or summer home—In the Dunes; clear title; $100. Address J K 226, Tribune.

Wisconsin

MUST SACRIFICE
Waterfront home, 5 rms. 1st floor; available space for additional 3 bedrms.; electricity; best fishing, hunting, and swimming in all Wisconsin. Good transp.; 2½ hrs. ride from Chicago; $4,000. Terms. Address J N 213, Tribune.

MUST SELL
4 rm. lake cottage; screened porch; inside toilet; large lake; 100 mi. from Chicago; $1,100; terms. Address L H 503, Tribune.

FOR lake property in Northern Wis. Art Schmidt. J.J.Mayer. Butternut. Wis

—REAL ESTATE—FARM LANDS—

Florida

FLORIDA LANDS
14 thousand acres excellent grazing lands, only $6.50 per acre. Also small farms, groves, homes. B. A. BOLTON, P. O. BOX 1054. LAKELAND.

Illinois

HI-GRADE DAIRY FARM. 220 acres, gently rolling land, mod. improvements, best grade stock, implements; investment bargain; N. W. Rappold, 4968 Milwaukee. Kil. 3361.

1 TO 5 ACRES or more—5 to 25 miles south. Pull. 4000. Eves., Ced. 8590.

Indiana

112 A. PAV. rd., nr. lake; good soil; nr. So. Shore R. R.; 10 ac. woods; fair bldgs. Price $8,200. Maggie Elliott New Carlisle, Ind.

Michigan

200 A. DAIRY farm—Nr. Bangor, Mich.; new, mod. barn, stanchion for 24 cows; new hse., tool shed; elec. water system; elec. fences; plenty of planted hay fields. Purchaser to pay cash for tools, stock. and grain; no down payment nec., on long term land contract. Address J N 343, Tribune.

64 ACRES—Berry, fruit, poultry; 5 rms.; elec.; new barn, henhouse; 24 a. timber pasture; 170 variety fruit trees; 2½ a. grapes and berries; rich soil. All $7,500; $4,000 down. Free list. Paras. Hartford, Mich. Phone 121.

40 ACRE farm in Monterey Twp.—Also 5 acres in Allegan Twp. with house & barn. Very pleasant location. Henrietta Belden, R. R. 5, Allegan, Mich.

80 A.—NR. TOWN, S. Mich.; big orchard; very good soil; 8 rooms; elec.; 20x100; henhouse, big barn, etc.; $6,800, terms. Fr. list. ROESSLER, 140 S. Dearborn.

FREE list farm bargs.—S. W. Mich.; all kinds. Interstate Farms, 35 S. Dearborn.

Wisconsin

RAILROAD land grant lands, $4-$5 per acre for good farm lands, adapted for dairying, live stock, and grains; good roads, water, towns, and markets. Send for booklet No. 5. R. S. Claar. Land Dept., Soo Line, Minneapolis, Minn.

Miscellaneous

FARM Bargain Catalog—7 states FREE Special service for those who state requirements and payment plan in first letter United 7-XH South Dearborn street. STAte 7975.

—REAL ESTATE WANTED—

SOUTH SHORE APT. WANTED
Pay all cash for good 6-12-18 flat Only priv. owners reply. Triangle 4613

WANT to buy from owner good 6 apt. bldg.; 6 rms., 2 baths; s. s. dist.; near school and I. C. Hyde Park 6985.

ELMHURST VACANT—Buy clear or subject to back taxes and assessments. Address F 389, Tribune.

CASH BUYER WANTS residence—Bungalow or 2 flat; south or southwest. Owners call Cedarcrest 1600.

WANT home or bldg. in Beverly, Brainerd or S. W. suburb. All cash. Bev. 9201

WTD.—Farm in corn belt; cash; give details. Address F 468, Tribune.

WANT vac. or improved prop., col. sect. for bldg. Address L N 60, Tribune.

WE have cash buyers for Homes, Apts Bungs. CALL DEA. 1770. Anytime

SHANTY JOHN—Old cottages, flats, strs Quick cash. Address D 381, Tribune

CASH for 10-160 A.—Close to Chi. Cent Mtg. & Inv. Co., 82 W. Washington

WANT nice 2 apt. in good section—north or n.w. Avenue 8910.

5 OR 6 RM. MOD. home—N. or N.W.; near transportation. Avenue 8911.

—REAL ESTATE WANTED—

WE can sell your property—4 offices; 25 salesmen. Public auction planned. C. T. MOORE REALTY CO. 1 N. La Salle, Rm. 2219. State 5940.

WANTED—FOR CASH
N.-N. W. Side bungalows; 2-12 apts. DIRKS CO., 1166 Diversey. Lak. 1410

WILL BUY FOR CASH. Homes, acreage, or apt. bldgs. in or near Chicago. ADDRESS L N 58, TRIBUNE.

WANT Miami or Vicinity Vacant or Improved for all cash; quick deal; send details for immediate attention. McGeary, 1641 N. 76th-av., Elmwd. Pk.

WE HAVE BUYERS for both colored and white south side property. BOWERS-BALDWIN REALTY, 3450 Indiana. Calumet 2411.

WILL BUY from owner, summer home, N. Ill. or S. Wis. Address J E 139, Tribune.

WE PAY CASH. Houses, Apts., Business, Industrial. Days, eves., Sundays. Newcastle 5590.

WANTED—For early possession, 60 to 100 ac. farm; near good school and transportation. Phone Villa Park 3354-R.

COTTAGES, bungalow, 2 flats, and apt bldgs.—N. or N. W. Write full partic. Metropolitan Realty, 4102 Milwaukee.

—REAL ESTATE FOR EXCHANGE—

NETS $400 mo. over-all—My S. S. white 22 modern apt. bldg., nr. lake and all trans.; apt. can be made available for new owner. Consider exchanging $30,000 equity for lands or smaller bldg. Phone Kenwood 4131, 11 to 12 a. m. daily.

IMPROVED dairy farm—Including stock and grain, Southern Michigan, and small residence South Side Chicago near lake, for improved water frontage in Miami, Florida. Address J E 517, Tribune.

REAL ESTATE—LOANS, MORTG'S

PRIVATE FUNDS FOR
REAL ESTATE LOANS.
1st or Junior Mortgages and Collateral Loans. Short or long terms—low rates. 24 hour service in Chicago. J. F. ROSENTHAL, 29 S. La Salle-st. Fra. 2903.

WANT $2,500 private money, 5 yrs., straight 4%, on 160 acre improved, located central Wisconsin. Fai. 5599.

WILL make or buy 1st mortgage on good South Side impvd. property. Low rates. W. L. SHARP & CO., 237 W. 63D-ST.

80% LOANS for improved property. Cen. Mtge. & Invest. Co., Sta. 5802.

WE help you buy your home if you have not enough cash to pay dn. Des. 3010.

—INDUSTRIAL PROPERTIES—

WANTED to buy—Factory bldg., one floor plan pref., approx. 15,000 sq. ft.; construction suitable for lathe, press and machine work; sufficient washroom facilities, male and female; offices to total approx. 1,500 sq. ft.; good lighting, heating plant; N. or N. W. location pref. Write particulars. Address K E 96, Tribune.

WANTED FOR LITE MFG.
to lease or buy 15,000 to 25,000 sq. ft.; prefer 1 or 2 story bldg.; near south or west side; possession between now and May 1st. L. V. RADKINS, Calumet 7187.

WANTED to rent—6,000 to 10,000 sq. ft. wood or smooth floor dock level; south side for truck terminal; must have parking space for 8 large trucks. Address L B 196, Tribune.

WANTED
20-30,000 sq. ft. on switch; prefer track in bldg. with overhead crane. EDWIN J. LITTOW, 111 W. Washington-st. Cent. 7135.

FOR rent—Truck terminal with garage facilities or warehouse and dock space, incl. r. r. siding; S. 104th-st.-Commercial-av. Sou. Chgo. 1455.

FOR sale—1 story factory building 30x130, suitable for light manufacturing. Location, 318 W. Schiller-st. Call J. W. Ryan, Lincoln 0337.

FOR sale—Nr. north side 2 story and 1 story; mod. frt.; 19,000 sq. ft. [5,000 avail.]; rt., $365; stoker, stm. Connery, 4236 Madison. Ked. 5051.

WANTED—Factory, 10,000-20,000 sq. ft. with R. R. siding, for food processing; 1 or 2 sty. bldg.; Chi. or suburbs. GEO. R. HANSON. PEN. 4070.

FOR RENT—Approx. 2,500 sq. ft., second flr.; priv. entrance; heated; suitable for light factory; very reas.; ofcs. incl 6000 Cottage Grove-av. But. 1131.

STRAUS OFFERS
Laflin—17,000 ft.,2½ st.B.&M.$25,000. Straus & Co., 120 S. La Salle. Sta. 1945.

55,000 SQ. FT. available immediately—Electric crane, on 2 railroads; 45 min. from loop. Address L B 289, Tribune.

FOR RENT—9,000 ft.; 3d floor; heated; on track; will divide. 1044 W. Kinzie. Monroe 6200.

RENT or purchase bldg.—35,000 to 40,000 ft. suitable woodturning. Ph. Mr. Workman, Can. 3257.

FOR RENT — 11,000 sq. ft., daylight, heated mfg. space; ideal labor area; imm. poss. L. J. Sheridan & Co., Ran. 7745.

FOR sale—2 sty. and base., 40x60, daylite floors, stoker ht.; space for expansion. $16,500. 1849 N. Halsted.

FOR sale—Mod. 1 story bldg., 13,000 sq. ft.; ½ truck level; ¼ gar.; prominent street; South; bargain. Ran. 2311.

FOR sale—Factory bldg., S. W.; approx. 7,500 sq. ft.; stoker; offices 2d flr. Roc. 7910.

WANTED—3 to 5,000 ft. heated for light mfg. Wabash 9016.

WANTED—Large store or small garage suitable for auto showroom. See. 0607

JEWELRY, DIAMONDS, OLD GOLD

CASH FOR YOUR DIAMONDS
HIGHEST PRICES PAID.
Old Gold, Pawn Tickets Bought. Member Chicago Assn. of Commerce.
AMERICAN
DIAMOND SYNDICATE
37 S. WABASH-AV. 3D FLOOR.

GET OUR CASH PRICE
BEFORE SELLING.
Diamonds, Watches, Pawn Tickets. THE U. S. LOAN BANK. 10 N. CLARK-ST. 6TH FLOOR

DO YOU WANT MORE CASH? We pay highest current prices or make loans on your diamonds and jewelry. ILLINOIS STATE PAWNERS ASSN. SECOND FLOOR, 140 N. DEARBORN

TOP prices—Watches, diamonds, old gold ROMACK DIAMOND EXCHANGE, 7 W. MADISON, AT STATE, RM. 501

FULL value paid for old gold, watches, diamonds, and pawn tickets. Ginsburg, 527 W. Madison. State 7095.

WE PAY HIGHEST PRICES FOR GOOD DIAMONDS, JEWELRY, WATCHES. LLOYD J. BUTLER, 133 N. CLARK

THURSDAY, Jan. 25, 1945—1.25 CT. DIAMOND in man's ring $117. Levinson's Loan Bank, 739 N. Clark-st.

ILL. Diamond Syn.—Cash dia., old gold. pn. tck. Dea.6711, 5 S. Wabash, R.812

—DANCING SCHOOLS—

BEGINNERS — Private or class lessons Teresa Dolan, 1208 E. 63d. Hyd. 3080

WE SPECIALIZE IN BEGINNERS. Lea's Studios, 1041 E. 63d. Hyd. 1113

LEARN to dance corr.—Beg., adv. Sunny Carroll. 4751 N. Western. Lon. 7975

—LOANS—PERSONAL & BUSINESS—

—Personal, Property, Salary—

MONEY
On Your Own Signature
We specialize in auto, furniture, and note loans on your own signature. "While You Wait" service to those who bring proper identification and evidence of employment.

LOANS TO BOTH OFFICE AND FACTORY WORKERS
It makes no difference at Commonwealth whether you are an office or factory worker . . . for any single or married man or woman who can make regular payments is eligible for a loan at Commonwealth.

GET ANY AMOUNT
$20-$100-$200 OR MORE
Whether you need only a small loan for a short time, or a large amount repayable on our monthly budget plan . . . Commonwealth can take care of your needs.

CONFIDENTIAL SERVICE
Why be embarrassed by asking friends to help? When you need money, call on Commonwealth. No credit inquiries made of your friends or relatives.

9—OFFICES—9.
1791 HOWARD at Clark, Room 312. ROGers Park 0754.
4803 LINCOLN-AV., corner Western at Lawrence,R. 208. LONgb'ch 3456.
3166 LINCOLN-AV., corner Ashland at Belmont, R. 234. BITtersw't 3360.
4013 MILWAUKEE-AV., corner Cicero at Irving Pk., R., 307. AVEnue 0443.
6252 COTTAGE GROVE-AV., at 63d. Room 200. HYDe Park 3675
936 WEST 63D-ST., at Sangamon, Room 1. ENGlewood 1711
1 N. PULASKI [Crawford at Madison], Room 415. VAN Buren 5040.
137 N. MARION-ST., at Lake, R. 204. Chicago phone, AUSTIN 1614. Oak Park phone, VILlage 6886.
6346 W. CERMAK-RD., cor. Ridgeland. Chicago ph., Law. 2881. BER. 371.
COMMONWEALTH
LOAN CO.
UNDER STATE SUPERVISION.

MONEY
TODAY OR TONIGHT
Salary, Auto, Furniture Loans
Civil Service and Government Employes given special attention
JUST PHONE
CITIZENS LOAN
CORPORATION
5 E. Jackson at State. WAB. 5600
6240 Cottage Grove-av. FAI. 0600
596" W. Madison at Austin AUS. 7300
749 W. 63d-st. at Halsted NOR. 5700
3401 Diversey at Milwaukee. SPA. 4300
1608 W. Belmont at Ashl'd. LAK. 7300
6708 Stony Island-av. BUT. 8700
EST. 1905.
Neighborhood Offices Open
Every Eve. to 8 P. M.

PERSONAL LOANS
$25.00 TO $300.00
SALARY LOANS to men and women, single or married; steadily employed, on their own signature.
ALSO
FURNITURE AND AUTO LOANS.
You may borrow $25 to $50 or as much as $100, $200, $250, or more
QUICK, CONFIDENTIAL SERVICE
C. C. ERD
CENTRAL 4733
7 S. Dearborn-st., Suite 616

LOANS
SALARY—AUTO—FURNITURE
$20 TO $300
PROMPT—CONFIDENTIAL SERVICE.
T. B. WARD, INC.
8 S. Dearborn Randolph 2060

MUTUAL LOAN CO
OPEN DAILY UNTIL 8 P. M.
79TH-STONY ISLAND. REG. 5600.

—LOANS—PERSONAL & BUSINESS—

—Personal, Property, Salary—

LOANS

$25-$100-$200-$300
Your Signature
Only Can Get
You $300 Today
AT LOCAL LOAN
On First Call
Save Time—Phone

Working men and women borrow on their signature only at LOCAL LOAN. $25 up to $300. Save time by phoning for your LOAN before you stop in for your money. Make your own terms of repayment. Up to 12 months to repay. You can be SURE at LOCAL because you pay ONLY legal interest rates. No red tape or unnecessary delay. One visit action.

UNDER STATE SUPERVISION
OPEN DAILY UNTIL 5:30.
1 O'CLOCK SATURDAYS.
LOOP OFFICE.
7 W. Madison, at State. Randolph 8400
NORTH SIDE.
1212 N. Ashland, at Milw. BRU. 3100
4013 Milwaukee, at Cicero. AVE. 1400
3204 N. Central, at Belmont. AVE. 4200
4802 N. Western, at Lawr'ce. LON. 2161
SOUTH SIDE.
4658 S. Ashland, at 47th. YARds 4879
821 W. 63d-st., at Green. ENG. 7800
7912 S. Halsted. RAD. 4500
11054 S. Michigan. PULlman 7500
WEST SIDE.
8 N. Ogden. SEEley 3700
[At Madison and Ashland.]
1 N. Pulaski, at Madison. KEDzie 5900
[Oak Park phone, Euclid 6163.]
4800 W. Cermak. ROCkwell 8000
[Cicero phone, Cicero 6210.]
LOCAL LOAN CO.
FOR RESULTS

Special Loan Service
for Folks in a Hurry
NO FUSSING AROUND
Just come in, or better still, apply by phone. Call us, then make one visit to sign and pick up the cash. You'll get the same courteous private attention as though you applied in person.
SENSIBLE COST
Loans are made on signature, furniture, or auto, without involving others. $30 for two weeks costs only 45c. Let us know today how we can serve you.
PICK YOUR OWN
MONTHLY PAYMENTS.

YOU GET	3 payments	4 payments	6 payments	9 payments	12 payments
$50	$17.68	$13.45	$9.23	$6.42	$5.03
75	26.51	20.18	13.84	9.63	7.53
100	35.35	26.90	18.46	12.84	10.05
150	56.51	43.00	29.51	20.53	16.06
200	79.45	53.60	36.74	25.53	19.94
300	105.03	79.84	54.56	37.75	29.38

Above payments cover everything including all charges of 3% monthly on unpaid balance up to $150; 1½% monthly on balance above. Charge is much less than the lawful maximum on loans over $100.

Personal Finance Co.
LOOP.
160 N. La Salle, Rm. 1100. RAN. 3333.
SOUTH SIDE.
841 E. 63d, 3d fl. HYDe Park 1471.
757 W. 79th, cor. Halsted. RAD. 8225.
2403 W. 63d, Walgreen's. REP. 7229.
NORTH SIDE.
4770 Lincoln-av. LONgbeach 1321.
[Over Walgreen's.]
4750 Broadway,2d fl. LONgbeach 4090.
3982 Milwaukee-av., 2d fl. PAL. 0989.
WEST SIDE.
4005 W. North. CAPitol 0700.
[Over Kresge's.]
4010 W. Madison, 2d fl. NEVada 2134.
OAK PARK.
1118 Lake, 2d. AUS. 2121. Vil. 4500.
CICERO.
5944 W. Cermak-rd., 2d fl. CICero 660.
[Near Sears Roebuck.] ROCkwell 4848.
EVANSTON.
State Bank & Trust Bldg., 3d fl.Rm. 300.
SHEldrake 9339. GREenleaf 3200.

SALARY LOANS
ONE TRIP SERVICE
NEED $25-$50-$100-$200
OR MORE?
Get a salary loan at Household Finance. No security—no endorsers needed. We also make car and furniture loans. If you need the cash in a hurry—just phone—tell us how much you want—then come in for the money.

YOU Get	3 payments	6 payments	9 payments	12 payments
$25	$8.85	......	......	......
50	17.69	$9.24	$6.43	$5.03
75	26.54	13.86	9.65	7.55
125	44.18	23.06	16.06	12.58
150	52.96	27.63	19.23	15.06
250	88.08	45.89	31.86	24.87

Payments include charges at Household's rate of 3% per month on that part of a balance not exceeding $100 and 2½% per month on that part of a balance in excess of $100. This rate is less than the lawful maximum on loans of more than $100.

LOOP OFFICES.
180 W. Jackson-blvd. HAR. 7896
100 W. Monroe-st., 7th fl. STA. 1777
111 W. Washington, R. 353. FRA. 1083
5 S. Wabash, 13th fl. STA. 0151
SOUTH SIDE.
9204 S. Commercial, 3d fl. SOU. 0103
11106 S. Michigan, 2d fl. COM. 3880
6255 S. Ashland, 2d fl. REP. 4510
2355 W. 63d, 2d fl. REP. 4472
6856 S. Halsted, 2d fl. ABE. 4060
841 E. 63d-st., 4th fl. PLA. 3360
NORTH SIDE.
4554 Broadway, 2d fl. LON. 7163
2800 Milwaukee-av., 3d fl. CAP. 3440
4704 Irving Park, 2d fl. PEN. 4570
3150 Lincoln-av., 2d fl. LAK. 8844
1737 Howard-st., 2d fl. ROG. 8320
WEST SIDE.
1 N. Pulaski [Crawf'd], 5th. KED. 0704
Cicero, 6012 Cermak-rd., 2d. CIC 6400
Oak Pk., 1140 Lake-st., 2d. EUC. 503
Chicago phone, AUStin 0474.
HOUSEHOLD
FINANCE
CORPORATION.

ANY MAN or WOMAN
Single or married, who is employed, can borrow from $10 to $300 from us without delay.
WE ALSO OFFER
SHORT TERM LOANS
TO TIDE YOU OVER
UNTIL PAY DAY
WE FINANCE
COAL PURCHASES
BUSINESS COURSES
TECHNICAL COURSES
TOOL PURCHASES
or other necessary purchases or past due obligations. Monthly payments. Dates and amounts of payments to suit your convenience. Private interview rooms.
FAMILY LOAN
CORPORATION.
LOOP.
202 S. State-st., cor. Adams, Century Bldg., Rm. 301. Telephone Wab. 2994
LOGAN SQUARE.
3147 W. Logan-blvd., cor. Kedzie, 2d fl. Near "L" terminal. SPAULDING 4100
NORTH SIDE.
6349 N. Western-av., cor. W. Devon, Rm. 206, Devon Bldg. Tel. BRI. 4121
WEST SIDE.
4806 W. Madison-st., nr. Cicero, next to Walgreen's. Tel. MANsfield 4211
SOUTH SIDE.
758 E. 79th-st., cor. Cottage Grove-av., Rm. 206, 2d floor. RADcliffe 6500
SOUTH CHICAGO.
9113 S. Commercial-av.
Lincoln Bldg., Rm. 10. REG. 6220
BLUE ISLAND.
13018 S. Western-av. Dial Operator. Blue Island 86.
HARVEY OFFICE.
164 E. 154th-st.
Dial Operator. Harvey 814.

$25 TO $300
SALARY LOANS
ON YOUR
OWN SIGNATURE
to employed men and women
Arranged while you wait.
WE SPECIALIZE IN LOANS
to civil service and government employes.
Immediate service.
AUTO LOANS
No insurance required.
FURNITURE LOANS
No deductions.
Money same day you apply.
Convenient Monthly Payments
Phone Your Application.
IMPERIAL
CREDIT CO.
LOOP.
8 N. Dearb'n at Mad'n, 2d fl. Fra. 6141
SOUTH.
6317 S. Halsted, nr. L sta. Eng. 4010
3200 W. 63d at Kedzie, 2d. Pro. 6600
SOUTH CHICAGO
9152 Commercial-av., 3d fl. Bay 4700
WEST.
7 S. Pulaski at Madison. Nev 7060
NORTH.
1548 Belm't at Ashl'd, 2d fl. Wel. 6700
4802 Broadway at Lawrence Lon. 5188

NEED MONEY?
FOR INCOME TAX.
CAR REPAIRS.
PAY OLD DEBTS.
FOR EMERGENCIES.
LOANS—$25 TO $300
LOANS ON YOUR SIGNATURE
NO DELAY—1 YEAR TO PAY.
L. T. BAKER & CO.
30 W. Washington, Suite 1407
RANDOLPH 6151

Business Loans

$350 TO $150,000
to Stores, Rest's, Taverns, Dry Cleaners, Laundries, Trucking Co.'s, Mfrs., Jobbers.
UP TO 5 YEARS TO REPAY.
LOWEST RATES
Call A. Mills Central 6053. Suite 1314. 111 W. Monroe-st.

$300 TO $100,000. F. Boland. 9 W. Washington. Fra.1966.

—FINANCIAL—

GET OUT OF DEBT!
$500 in debts cost only $3.80 per mo. WRITE FOR APPLICATION NOW. MORGAN CREDIT ADJUSTMENT CO., 20 W. Jackson-blvd. Wabash 5487.

WE settle your debts in full. Mercantile Adj., 308 W. Washington. Fra. 3757.

HEIRS—Cash for legacies, trusts, claims. Probate Fin., 155 N. Clark. Cen. 2032.

—AUTOMOBILES FOR SALE—

Don't You Believe It?
We're Selling 'Em
and Cheap, Too!
Save $100 to $1,000
"AS GOOD AS GOLD"
We'll go out of "Our Way" to give YOU an honest square deal.
BECAUSE [1] We're out of the high rent district.
BECAUSE [2] We don't need fancy trimmings or high pressure salesmen.
BECAUSE [3] You don't pay for silk curtains, marble floors
Original Owner Cars
ONLY 1942s NEED OPA
'42 Chev. sedan. '42 Olds sedan.
'42 Plym. sedan. '42 Mercury cl. cp
'42 Pontiac sedan. '42 Ford sedan.
'42 Willys sedan. '42 De Soto sedan.
'42 Nash sedan. '42 Chrysler sedan
WE WHOLESALE
347 Other Bargains
WE'VE GOT 'EM
ALL MAKES—ALL MODELS
EASY CREDIT
'41 Merc. sedan. '41 Chrysler sedan.
'41 Chev. sedan. '41 Stude. sedan.
'41 Plym. sedan. '41 Nash sedan
'41 Buick sedan. '41 Hudson sedan.
'41 Olds. club cpe. '41 Ford sedan.
'41 Pont. club cpe. '41 Packard sedan.
'41 Dodge sedan. '40 Cadillac sedan.
'40 Buick coupe. '40 Chrysler sedan.
'40 Nash sedan. '40 Pontiac sedan.
'40 Buick sedan. '40 Plym. sedan.
'40 Dodge sedan. '40 Packard sedan.
'40 Willys sedan. '39 Pontiac sedan.
'40 Olds. sedan. '39 Chrysler sedan
'39 Olds. sedan. '39 Packard sedan
'39 Buick sedan. '39 Ford sedan.
'39 Nash sedan. '38 Dodge sedan.
'39 Dodge sedan. '38 Plym. sedan.
'39 Plym. sedan. '38 Chev. sedan.
'39 Merc. sedan. '37 Pontiac sedan.
'38 Olds. sedan. '37 Dodge sedan.
'38 Ford sedan. '36 Packard sedan.
'38 Buick sedan. '36 Ford sedan.
'37 Buick sedan. '36 Nash sedan.
'36 Plym. sedan. '32 Ford sedan.
Lowest Prices in Town!
CONVERTIBLES
'42 CHRYSLER. '41 CHEVROLET.
'42 DE SOTO. '41 MERCURY.
'42 PACKARD. '41 DE SOTO.
'41 DODGE. '41 NASH.
'40 DE SOTO. '41 BUICK.
'39 BUICK. '41 FORD.
CITY
1718 SOUTH STATE
OPEN DAILY TILL 7 P. M.

"BARGAINS"
CEILING BELOW CEILING
"GUARANTEED"
1936 Dodge 4 dr. sed..........$250
1937 Olds 4 dr. sed..........$450
1936 Studebaker 4 dr. sed., clean.$375
1935 Olds 2 dr. sed..........$275
1936 Ford 4 dr. sed..........$250
1939 Pontiac 2 dr. sed..........$785
1940 Plymouth 4 dr. sed..........$885
1940 Olds 98 4 dr. sed.......Ceiling
1941 Pontiac 4 dr. sed.......Ceiling
1941 Dodge 2 dr. sed..........$1,209
1941 Buick 4 dr. sed.......Ceiling
1940 Chrysler 4 dr. sed.......Ceiling
1940 Lin. Zephyr 4 dr....Below ceiling
1940 Hudson 4 dr. sed.......Ceiling
1941 Nash 4 dr. sed..........$1,118
1941 De Soto 4 dr. sed.......Ceiling
1940 Nash con.......Ceiling
1930 Lin. Zephyr, sta. wagon....Ceiling
1942 Dodge-Plymouth sedan.
1942 Chrysler-Nash sedan.
1942 Studebaker-Chevrolet sedan.
NEW DODGE TRUCKS
AUTHORIZED
DODGE PLYMOUTH
ESSERMAN MOTORS
6130 Cottage Grove Mid. 0506
CLOSED SUNDAYS.

Wholesale—Retail
'42 Huds. sed.OPA '38 Buick Special.
'41 Ford 4 dr. sed. '38 Dodge sedan.
'41 Chry. Wind.sd. '38 Ford 85 coupe.
'40 Chev. sedan. '38 Chev. sedan.
'40 Chrys. sedan. '38 Plym. sedan.
'40 Buick conv. sd. '38 Chrys. sedan.
'40 Pontiac Torp. '37 Olds sedan.
'40 Olds sedan. '37 Pontiac sedan.
'40 Stude. Champ. '37 Buick Special.
'40 Hudson sedan. '37 Chrys. sedan.
'39 Chrys. sedan. '37 Ford sedan.
'39 De Soto sedan. '37 Packard sedan.
'39 Buick Special. '36 Ford sedan
'39 Olds sedan. '36 Chev. sedan.
'38 Packard 110. '37 Plym. sedan.
MOST CARS HAVE RADIO. HEATER
110 CARS TO CHOOSE FROM.
M. & R. MOTOR SALES
1350 N. PULASKI-RD.

FOR CHEAP TRANSPORTATION! BUICK, CHEVROLET, PLYMOUTH, ETC. "JOCKE" JOUGHIN. 3333 N. Ashland. Lak. 3377. Bit. 5480

BUICK—1941 7 pass. limousine; mechanically perfect; very low mileage; 5 almost new tires; may be seen at North. Ridgeland Garage. 6359 W. North-av., Oak Park. Euclid 3260.

BUICK—'39 SPECIAL "40"........$745 5 pass.; 5 good tires; radio, heater. BRADY. 6323 S. ASHLAND.

BUICK—1940—Super 4 dr. sedan; tires like new; clean thruout. Buc. 0653.

BUICK—'42 4 door sedan; Roadmaster; radio, htr.; low mileage. 1025 N. Clark.

CADILLAC—1939, MODEL 61. 4 DR. SEDAN; RAD., HTR. SOUTH CHICAGO BUICK. 8600 COMMERCIAL.

CHEV. '41 STATION WAGON
9 PASS.; LIKE NEW; AT CEILING.
BIRD-SYKES, 2235 S. Michigan

CHEVROLET—'37, 4 door sedan. Good con. Gd. tires. Aft. 6 p.m. 6986 Imlay.

CHEV.—'35 4-dr. sed.; runs good; looks good; $225. Fairfax 3798, 5-8 p. m.

CHEV.—'39 2 dr. sed., 5 tires; exc. cond. Bargain. 3939 WASHINGTON.

CHEV.—'38 Master 4 dr. sedan; rad., htr. Beautiful finish. 2800 PETERSON.

CHEV.—'38 sedan; beauty thruout. Sell below ceiling. Ryan. 6327 S. Ashland.

CHRYSLER—1940 NEW YORKER SED Radio, htr., overdrive; an unusually nice, well kept car. Only $1,395. NORTH SIDE PACKARD 1809 DEVON BRI. 3100

CHRYSLER—1940 model, C-25 Windsor sedan; excellent condition. Shown by appt. only. Seeley 7575. Miss Herron.

CORDS—ALL BODY STYLES. CORD PARTS & SERVICE. 7320 STONY ISLAND.

DE SOTO—'35 Air Flow 4 dr. sed.; need ignition work; $65. Sun. 6712.

DODGE—1937
4 dr. sedan; rad., htr.; 5 excel. tires beautiful cond. Way below ceiling.
CONSOLIDATED, 1150 Jackson
Eves. till 9 o'clock—All day Sun.

DODGE—'41 de luxe 4 dr. sed.; heater; fluid drive; spotless appearance; almost new tires; best cond.; reduced for quick sale to far below ceiling. MORE THAN 50 OTHER BARGAINS. CLARK-MAPLE CHEV. 1038 N. Clark.

DODGE—'41 4 dr. luxury liner; heater. radio; positively like new; must sell or trade. Dealer, 1252 S. Kolin.

DODGE—1939 de luxe 4 dr. sed.; htr.; orig. finish; barg. 2491 Milwaukee.

DODGE—'37 de luxe 4 door. Sell below ceiling. Mr. Ryan, 6327 S. Ashland.

FORD—'37 2-door sedan, 85 H. P.; new motor, radio, gas heater, 4 good tires; $225. Monroe 9088.

FORD—'37 tudor, needs motor work. Only $195. 3041 Lawrence-av.

FORD—1937 85 5 pass. sed.; like new tires; htr.; barg. 4748 CHICAGO.

FORD—'38 tudor; excel. cond.; priv. pty. Reas. Ked. 0675, between 6-9 p. m.

HUDSON CONV. CLUB CPE. Latest '42 super 6; rad., htr., w. w. tires; real beauty. OPA. Op. eves., Sun. WALTON, 2301 S. MICHIGAN

HUDSON—'41 super 6 sedan; orig. low mi.; excel. tires; rad., htr.; seat covers, or will trade. 3751 Broadway.

HUDSON—'40 bus. coupe; exc. cond.; $715. 6827 N. Clark. Rog. Pk. 5443.

LA SALLE CONVERTIBLE COUPE. REAL '38—BELOW CEILING. 1132 DIVERSEY-BLVD.

LINCOLN-Zephyr — 1938 coupe; spotlight; chrome wheels; orig. maroon finish. It's a beauty. Also 1937 coupe with a recond. motor; must sell. 2491 Milwaukee.

MERCURYS—'39, '40, '41
J. A. LAVERY MOTOR CO.
Authorized Ford Dealer.
6127 COTTAGE GROVE. Midway 5300.

MERCURY—1941 black 5 pass. sed.; rad., htr.; exc. cond.; ceiling price. MOSS. 6727 S. WESTERN.

NASH—'41 Amb. "6"; rad., htr., ceil'g. H. D. Maggio, Nash Dlr., 1637 N. Cicero.

OLDS—'37 4 DR. SEDAN; RAD., HTR. BARGAIN. 3939 WASHINGTON.

NASH—'37, 6 cyl. sed.; r., h.; bargain. 3939 WASHINGTON.

OLDS.—'39 4 dr. trunk sed. Perf. motor. Beautiful fin. Good tires. Heater. New carburetor. Will accept trade. 3922 Irving Park. Jun. 7732.

OLDS.—'37 4-dr. 6 cyl. sed.; fully eqpd. $395. Mr. Preyner, 6327 S. Ashland.

PACKARD—1941 5 pass. 4 dr. sed., model 1904 super 8; radio, heater, overdrive, elec. clutch, 6 wheels, seat covers; beau. maroon color. PACKARD MOTOR CO., Evanston Branch, Hollycourt 2120. Greenleaf 7100.

PACKARD—1940 4 dr. 5 pass. sedan; 6 wheels; model 1804 super 8; black; htr.; very beautiful car. PACKARD MOTOR CO., Evanston Branch, Hollycourt 2120. Greenleaf 7100.

PACKARD—1937 4 dr. trk. sed. 6; r. & h.; recond. mot.; $475. Kil. 2066.

PACKARD—'39 4 dr. sedan; priv. party; bargain. 6232 Blackstone-av. Pla 9037.

PACKARD — '39 SED.; MODEL 120; R. and H.; clean. Wellington 2200.

PLYMOUTH—1936. 2 dr. sedan. Htr. Looks, runs like new. Only $275 today. 3041 LAWRENCE-AV.

PONTIAC—'41 sedanette 6; htr., radio; good tires; must see to appreciate. Dealer, 1252 S. Kolin.

PONTIAC—'37 ....$395 5 pass., fully equipped; below ceiling. BRADY. 6323 S. ASHLAND.

PONTIAC—'41, 2 door sedanette. Best offer. 7126 Stony Island. Butt. 3243.

PONTIAC—'41 DE LUXE 4 DR. SED. Fully equip. Must sell. 1111 N. Clark.

PLYMOUTH—1941..........$895 5 pass; fully equipped; below ceiling. BRADY. 6323 S. ASHLAND.

PLYMOUTH—'41 bus. coupe; rad., htr Good tires. 6527 Roosevelt. Law. 7800

STUDEBAKER—'36 4 dr. trunk sd., htr., perf. run. cond.; good tires; $295. 3520 ARCHER.

TERRAPLANE — '37 convertible coupe; looks and runs like new; radio, heater; new light gray paint. PACKARD MOTOR CO., Evanston Branch, Hollycourt 2120. Greenleaf 7100.

—AUTOMOBILES FOR SALE—

GENERAL MOTORS
DEALER
OFFERS YOU
150 Beautiful Cars
Most Below Ceiling
'39 Ford Station Wagon..........Barg
CONVERTIBLES
'41 Packard "120" conv. club cp.Barg.
'40 Hudson conv. club coupe.....Barg.
SEDANETTES AND COUPS
'42 Ford club coupe..........Barg.
'41 Buick; radio and heater.....$1,395
'41 Dodge Fluid Drive; rad., htr..Barg.
'41 Olds "76" clb. cpe.; rad., htr Barg.
'40 Packard club coupe; 6 cyl....Barg.
'39 Buick club coupe; rad., htr....Barg.
'37 Chev. coupe; radio, heater....Barg
SEDANS
'41 Plym. spe. de l. 4 dr.; r., h..$1,395
'42 Olds. Hydra. "98" 4-d.; r., h.Barg
'42 Pontiac; radio, heater; excel.$1,385
'41 Graham s'charged; rad., htr. Barg.
'41 Packard; radio, heater, o'drive.Barg.
'41 Pontiac 4 dr., 6 cyl.; r., h., pf.Barg.
'40 Olds. 4 dr. "76"; rad., htr.$1,069
'40 Willys; radio, heater..........Barg
'40 Pontiac 6 cyl. de l. sed.; r., h.Barg
'40 Buick Super 4 dr.; rad., htr..Barg
'39 Buick Special 4 dr. $695
'39 Pontiac; radio, heater.........$799
'39 Ford 2 dr.; rad., htr.; perf...$575
'39 Chevrolet; excellent condition.$495
'39 Plymouth 4 dr.; rad., htr....Barg.
'38 Buick Special; radio, heater....$595
'38 Chrysler 4 dr.; radio, heater..Barg
'38 Dodge; radio, heater..........Barg.
'38 De Soto 4 dr. sed.; rad., htr..Barg.
'38 Packard 4 dr.; r., h.; ex. cond.Barg.
'38 Pontiac 4 dr. sed.; rad., htr...Barg.
'37 Buick 4 dr. sed.; rad., htr......Barg
'38 Olds ...$595 '37 Olds. $395
'37 Pontiac .$365 '37 Pack. 6 c.Barg.
'37 Ford sed.$245 '36 Olds $325
'36 Buick 2 d.$345 '36 Pont. 6 c.Barg
'37 De Soto. Barg. '36 Chev. ....Barg
'36 Ford sed Barg. '35 Ford sed..Barg.
'34 Chev. sed.Barg '35 Dodge ...Barg
'37 Dodge 2d.Barg. '36 Packard . Barg
'37 Stude. . Barg '32 Ford Model B.
IN HEATED SHOWROOMS
ALL HAVE 5 GOOD TIRES
IMMEDIATE DELIVERY
TERMS OR TRADE.
PEOPLE'S PONTIAC
3152 Ogden at Kedzie
EVES. TILL 9. ALL DAY SUNDAY.

DOYLE
6111 SO. HALSTED
OFFERS YOU
GUARANTEED CARS
AT LOWEST PRICES
All Cars Ready to Go
Heated Showrooms
'42 Plym. 4 dr. d. lx. sed.; r., h..OPA
'41 Buick 5 pass. club cpe.; r., h. Barg.
'41 Hudson; radio and heater......$895
'41 Buick sedan; rad., htr ......Barg
'41 Chevrolet de lxe. sed.; rad., h.Barg
'41 Nash de lxe. sed.; rad., htr..Barg
'41 Plymouth de lx. sed.; r., h....Barg
'40 Cadillac 7 passenger sed........Barg.
'40 Studebaker sedan; rad., htr....$795
'40 Buick sedan; radio, heater.....$895
'40 Packard 6 cyl. sed.; r., h......Barg
'40 Pickard 7 pass. sedan; radio, heater; overdrive ....Barg.
'40 La Salle torpedo sed.; r., h....Barg.
'39 Buick club coupe; r., h........Barg.
'39 Dodge sedan; radio, heater....$695
'39 Chrysler de lx. sed.; rad., htr.Barg.
'39 Cadillac sed.; rad., htr........Barg.
'39 Nash sed.; rad., htr............$595
'39 Plymouth sed.; rad., htr........$595
'38 Olds. sed.; rad., htr............Barg.
'38 Chrysler sed.; rad., htr........$595
'38 Buick sport coupe; rad., htr..$595
'38 Packard sed.; rad., htr........$595
'38 De Soto custom sed.; rad., htr.Barg.
'38 La Salle sed.; rad., htr........Barg.
'33 Dodge sed.; rad., htr..........$595
'38 Studebaker 5 pass. cp.; r., h..$545
'37 Terrapl. conv. cpe.; r., h......Barg.
'37 Chrysler.$345 '37 Chev. sed.$345
'37 Olds sd..$345 '37 Plym. sed.$345
'36 Ford sed.$295 '36 Buick sed.$195
'37 Dodge sd.$195 '36 Buick sed.$395
'36 Pontiac s..$195 '35 Plym. sed.$125
MANY MORE BELOW CEILING
EASY PAYMENT PLAN
Immediate Delivery
OPEN EVES. TILL 9—ALL DAY SUN.
6111 SO. HALSTED

HEADQUARTERS
FOR 1942 AUTOS
NEW LIMITED SUPPLY.
OLDSMOBILE. HUDSON.
PLYMOUTH. NASH.
CHRYSLER. STUDEBAKER.
OPA certificate.
BERNARD BROS.
1033 Chicago-av., Evanston. Uni. 2127.

WHOLESALE.
5 late models; reconditioned. Lonny. 2014 W. Ogden, corner of Damen.

WILLYS 1941 DE LUXE SEDAN
4 DR. FULLY EQUIPPED AT CEILING
BIRD-SYKES, 2235 S. Michigan

TRUCKS, TRAILERS AND TRACTORS

COMPLETE LINE
of trucks, tractors and tank trailers. Macks, Whites, Autocars; gas and Diesel 6-HB Cummins motors; tank trailers; 3,750 to 4,500 gallons.
GREEN BROS.
5715 S. HALSTED
ENGLEWOOD 3333

FORD—'39 101" C. O. E. dump 5½ yd. wood body.
Dodge—'37 ½ ton panel.
Ford—'36 158" stake.
Diamond T.—'29 furniture van.
Ford—'30 model A panel.
All below ceiling price.
STALLWORTH
7400 Stony Island-av. Hyd. 2500.

WANTED TO RENT
DUMP TRUCKS
Essential industry; owner drivers preferred; to haul ashes and rubbish; stdy. work. See Mr. Belgrave, 400 N. Peoria.

1937 CHEV.—12 ft. stake, very gd. 32x6 tires; gd. mech. cond. Ceiling price.
1937 Internat. ½ ton panel, 125 in. whl. base, gd. clean cond., mech. o.k.; gd. tires. Ceiling price. Coley Brothers, 10524 S. Michigan. Pullman 7317.

'42 DODGE—C. O. E. 10 whl. Chgo. stk.
'40 GMC—10 wheels; 2 speed axle.
'40 Ford—C.O.E. dump truck; 2 spd. axle.
30 OTHERS. ALL MAKES, MODELS.
Nelsen-Hirschberg. 5133 Irving Park.

RUBY HAS THE TRUCKS
100—ALL MAKES
7158 Stony Island Fai. 9600

HAVE 1940 Chevrolet ½ ton panel truck; will trade for station wagon or auto of similar type and year. Ph. Robert Slamp Flying Serv., Ford-Lansing Airport, Lansing, Ill., 560.

INTERNATIONAL C-40
CHASSIS AND CAB. 8.25x20 TIRES ALL AROUND.
3400 OGDEN-AV. CRAW. 4205

COAL HAULING
To haul small loads near loop; short hauls; excellent pay. Phone Mon. 0633.

NEW Fords—134 inch or 158 inch chass. and cabs.; 2 speed axles if desired; OPA req. Prospect 9500. Ask for Mr. Wix. Braud Motor Sales, 6647 S. Western.

WANT to lease trucks for city and road work. Also tractors with and without drivers. Inter-State Motor Freight Sys., 1833 Canal. Seeley 2600.

CHEV. and Int. '41 and '42s; tandem drive dump trucks. Also 2 Diamond T Stakes; 5 others. 4545 Madison.

TRACTORS—Highway, D-40 International; guaranteed; priced according to O. P. A. rulings. Apply 618 W. Pershing.

1942 INTERNATIONAL, model K7; Blue Diamond motor. 4545 Madison.

REBUILT TRUCK BODIES—14x7 and other sizes. Canal 3769.

FORD—'35 ¾ ton high stake and tarp. GOODRICH MOTORS. Wel. 6162.

'38 CHEVROLET 1½ ton, extra lge. panel. Reasonable. South Shore 6761.

HIGH-GRADE trucks, tractors, trailers—35 to choose. 2120 S. WESTERN.

INTERNATIONAL—'39 ¾ ton pick-up.; perf. cond.; 6 ply trs., overh. Key.4625

1941 6 WHEEL FORD DUMP TRUCK—Call after 6 p. m. Independence 4457.

DIAM. T 613 D-1 50 Int., 2 Fords—Late mod. tractors, 10 trailers. 2512 Archer.

—Wanted—

WE BUY TRUCKS
ALL MAKES—MODELS
NELSEN-HIRSCHBERG FORD
5133 IRVING PARK. AVENUE 7070.

WANTED—Complete tractors and trailers for fleet operation by large Chicago trucking Co. Distance 475 mi.; good pay. If interested give complete description of units. Address J N 165, Tribune

WE NEED TRUCKS, TRACTORS
TRAILERS AND HEAVY DUTY
2120 S. WESTERN. SEELEY 7551.

PARTY from North Dakota—Wants two long wheelbase trucks for his business. What have you? Sup. 4980, Rm. 515, Schwartz.

CASH FOR TRUCKS—ANY MAKE, MOD., SIZE or cond. Will call anywhere. 7977 S. Chicago-av. Reg. 0774.

PANEL PICK-UPS, STAKE. TOP CASH. CAPITOL 1105.

WANT ½ ton panel or pickup—Must be clean. Pay cash. Calumet 1233.

TRAILER wanted by pri. pty.; open top or flat bed, tamden pref. Est. 6690.

—AUTO AND HOUSE TRAILERS—

1945 SCHULT Liberty—Tandem wheels, new tires, brakes; used. $375 up. Very easy terms. We buy, sell, rent, finance. Donn's, 7424 Stony Island. Dor. 5000.

KOZY COACH—NEW MOON—TRAVELO 30 used TERMS. Also will buy. Huyck & Crist, 6430 Stony Island. But. 2900

CONTINENTAL—20 TO 27 FT. ALMA. Chicago's largest display of new, used. Ted Keim, 8255 S. Chicago. Bay.3587

1945 ROYCRAFT. Travelite, Tandems—used; $465 up. ALSO WILL BUY. 9317 COTTAGE GROVE. RAD. 0212.

NEW Howard, La Salle, Continental—On display. 7405 STONY ISLAND-AV.

TRAILERS—Repaired, bought and sold. 632 E. 71ST-ST. TRIANGLE 2238.

ORR & ORR—New National, American, Indian. Used. Access. 7350 Stony Isld.

—AUTOMOBILE LOANS—

AUTO AND TRUCK LOANS
CASH IN 10 MINUTES.
WINTER-HIRSCH
1842 S. Michigan Calumet 4290

WE FINANCE INDIVIDUALS
buying cars from private parties.
WINTER-HIRSCH
1842 S. Michigan. Calumet 4290

—AUTOMOBILES WANTED—

PICK UP YOUR PHONE
CALL VICTORY 4141
Our Buyer Comes to Your House
WE PAY TOP CEILING
AND THEN SOME EXTRA
for your radio and heater.
For most makes and models used cars.
We Need 7-Passenger Cars
WE BUY QUICKER
WE DON'T DICKER
AVENUE MOTOR SALES
2317 S. Michigan-av.
Open 'till 6 p. m. weekdays; closed Sun.

GENERAL MOTORS
DEALER
PAYS HIGHEST
CASH PRICE
FOR ANY MAKE OR MODEL
EXTRA CASH
FOR RADIO, HEATER, ETC.
WE WILL COME OUT—CALL
ROCKWELL 4060
3152 Ogden at Kedzie
OPEN EVES. TILL 9—ALL DAY SUN

ATTENTION, CAR OWNERS!
DON'T SELL
UNTIL YOU SEE US
20TH CENTURY MOTORS
WANTS YOUR CAR!
A Stop at Our Door Will Convince You
WE ARE PAYING CHICAGO'S
HIGHEST PRICES
We Pay Off Finance Co. Give You Equity in Cash. If You Can't Drive In I Will Come Out with the Money.
MULberry 5800
3315 N. CICERO
OPEN EVES TILL 9—ALL DAY SUN.

C U R T I S CALL! C U R T I S
MOST $ FOR
YOUR CAR
STEWART 7406
7406 S. HALSTED

DOYLE WILL PAY
HIGHEST CASH PRICE
and MORE for EXTRAS
ALL MAKES ALL MODELS
1935 TO 1942
TRY ME AND SEE
CALL NORMAL 3217
WILL COME ANYWHERE
AND DO BUSINESS IN 5 MINUTES.
6111 S. HALSTED

PLEASE! PLEASE!
SELL US YOUR CAR
WE NEED THEM
FOR WAR WORKERS
WILL PAY CASH
CEILING, PLUS EXTRAS
2644 N. CICERO
CALL US—OR COME OVER
BERKSHIRE 1260
OPEN EVES., SUNDAY TIL 6

For Over 25 Years
PETERSEN
Has Been Paying the Highest Prices for Cars and Has Never Stopped.
SELL YOUR CAR TO
PETERSEN
2401 S. MICHIGAN-AV.
VICTORY 6500

Will Buy Your Car
BY TELEPHONE
SOUTH SHORE 7818
Wm. Feyerbend Mot'rs
De Soto-Plym. Dealer
Showroom—7722 Stony Island
Lot—7711 Stony Island

GRAND AUTO
WILL PAY TOP DOLLAR
FOR YOUR CAR.
plus extra allowance for radio, heater.
CALL US
AND WE WILL COME OUT.
SPAULDING 3940
1354 N. HARDING

CASH AT ONCE
WE NEED CARS
FROM 32s TO 42s.
REPUBLIC 4810
Bill Richardson or Ray Cummings.
6534 S. WESTERN

PACKARD
PAYS HIGHEST PRICES
FOR PACKARDS
AND ALL MAKES AND MODELS
24th and Michigan Cal. 7400

TOP CASH
FOR 1935-1942 CARS.
3646 BROADWAY
15 YEARS SAME LOCATION.
CALL LAKEVIEW 4340
OPEN ALL DAY SUN., EVES. TILL 9.

WE PAY HIGHEST CASH PRICES for old junk, wrecked autos or trucks. We come out and pick up promptly.
WARSHAWSKY CO.
World's Largest Auto-Truck Wreckers.
1900-24 S. STATE. CALUMET 6800.

CASH
1936 FOR YOUR CAR. 1942
J. A. LAVERY MOTOR CO.
Authorized Ford Dealer.
6127 COTTAGE GROVE. MID. 5300

WE WANT CARS AND TRUCKS
ANY CONDITION.
BURNED, WRECKED, JUNKED.
HIGHEST PRICES.
Weis Salvage Material Service.
BITTERSWEET 8010.

P. L. JOHNSTON
WANTS 100 CARS.
3757 N. ASHLAND. GRA. 5460.
SHELL STATION.

1902—1942
USED, WRECKED, BURNED, JUNKED CARS, BUSES, TRUCKS.
BEST CASH PRICES.
MARTIN—DIVERSEY 2772.

PACKARD—EVANSTON.
PAYS HIGHEST PRICES
FOR LATE MODEL PACKARDS.
1735 E. RAILROAD.
GREENLEAF 7100. HOL. 2120.

CARS BADLY NEEDED
IN GOOD CONDITION ONLY.
HUMBOLDT 6574

WE PAY TOP CEILING PRICES
100 cars needed for defense workers.
8019 Cottage Grove. Radcliffe 1058.

FORDS WANTED
We'll pay your price.
KILDARE 2066.

WE WANT YOUR NASH
PHONE BERKSHIRE 3122

WILL BUY YOUR FORDS
CALL CAPITOL 1105

WANTED—Clean 5 pass. cars from owners; '36-'42 models; have all cash. MR. JOHNSON, Lon. 1300 or Hol. 0925.

DESPERATE for 3 good cars—Prefer to buy from original owners. Have all cash. Mr. Goy. Longbeach 2937.

DEFENSE plants need cars—Any make or model as long as in good condition. MR. MUNSEN. LONGBEACH 2937.

REQUIRE immediately—A good clean A-1 1940-'41 or '42 car; will pay cash. Call Mr. McGee, Mul. 5000, 8:30 to 5:30.

WE PAY FULL CEILING PRICE FOR ALL MAKES AND MODELS. VICTORY 1268.

WILL PAY TOP PRICE FOR ALL MAKES. ANY CONDITION. MANSFIELD 5121.

WE pay top prices for clean cars. Cook County Distributors. 1340 W. 63d.

EX-SERVICE man desires late model car. All cash. Whitehall 9733.

GET THE VERY TOP DOLLAR! NATIONAL 0800. 2550 N. CICERO

WANTED—Direct from owners, any make or model; all cash. Graceland 5460.

WOULD like extra nice car; gd. tires. Pay price. Mrs. Curtis, Sta. 8874.

WANT car or truck from original owner. Will pay good price. Portsmouth 6198.

WANTED—Direct from owners; any make or models all cash. Belmont 0179.

WANTED—Late model Lincoln, Lincoln Zephyrs. Wright, Rogers Park 8842.

SALESMAN needs late model car at once. Pay spot cash. Aberdeen 4013.

WANTED—Good used car; any make or model; highest price. Ravenswood 5939.

PAY HIGHEST CASH FOR CAR OR TRUCK, ANY CONDITION. HAY. 2815.

INSURANCE man must have car at once. Will pay top price. Mansfield 6358.

NEED 1940 or '41 cars; low mileage. all cash. Nevada 5937.

WOULD like to buy good late model cars. Cash. Merrimac 2804.

WILL buy two 5 passenger cars and one 7 pass. 930 E. 47th. Ken. 2300.

BADLY needed late model car—Will pay all cash. Call Dorchester 7950.

WOULD like to buy good cars from owners. Cash. Also truck. Juniper 3595.

CALL BEVERLY 3100 FOR THE HIGHEST PRICE.

—AUTOMOBILES WANTED—

"SELL YOUR CAR
TO THE
LARGEST DEALER"
FULL CEILING PRICE
EXTRA ALLOWANCE, $40
FOR RADIO AND HEATER
STUDEBAKER
SALES CO. OF CHICAGO.
5 CONVENIENT LOCATIONS
26TH AND MICHIGAN-AV.
CALUMET 6480.
1834 RIDGE-AV. UNIV. 2700.
6335 BROADWAY. SHEL. 4690.
3000 LAWRENCE-AV. KEY. 9240.
7730 STONY ISLAND. SAG. 8500.

SELL YOUR CAR
WITH CONFIDENCE
Full Ceiling Price
EXTRA ALLOWANCE
$40 FOR RADIO, HEATER
If you can't come in—We come out.
CALL
FRANK CASEY
KEDZIE 8181
3939 WASHINGTON

NO TIME TO ARGUE
FULL CEILING PRICE
PLUS
BONUS FOR EXTRAS
We'll Come Anywhere
FOR 1935s TO 1942s
Quick and Most Cash
7625 STONY ISLAND
REGENT 0616

M-U-R-P-H-Y
"THE SMILING IRISHMAN"
Offers You:
1. CEILING PRICE.
2. No bickering.
3. Courteous treatment.
4. Fair dealing.
You See, We Are Direct Factory New Car Dodge Dealers and Have Our Reputation to Maintain. So Stop in and Give Murphy a Call.
BERKSHIRE 6600
2650 N. CICERO
EST. A QUARTER OF A CENTURY.

NOTICE
WE ARE NOT BARGAIN HUNTERS—WE HAVEN'T THE TIME TO BARGAIN—WE ARE TOO BUSY BUYING CARS! WAR WORKERS NEED CARS TOO BADLY FOR ME TO HAGGLE OVER A FEW DOLLARS. THEREFORE YOU WILL FIND IT PROFITABLE TO DEAL WITH ME. JUST CALL
VICTORY
2300
AND WE WILL TRY TO DO BUSINESS OVER THE PHONE.
MR. STANTON

TOP CASH
Ceiling Prices
AND
EXTRA CASH
FOR RADIO AND HEATER
PHONE MR. HENSEN
Longbeach 6636
WE WILL COME OUT OR DRIVE TO
4464 BROADWAY
OPEN EVENINGS UNTIL 9 O'CLOCK. ALL DAY SUNDAY.

CALL
CALUMET 2000
WE WILL PAY
THE HIGHEST CASH PRICE
FOR YOUR CAR
ALL MAKES ALL MODELS
HOLLINGSHEAD
OLDS AND NASH DEALER
2550 S. MICHIGAN-AV.

LAWDER BROS., INC.
ESTABLISHED 1890.
WILL BUY YOUR USED CAR.
FAST AND COURTEOUS SERVICE.
HIGHEST PRICES
BRING TITLE AND GET CASH.
TRIANGLE 2500
6900 VINCENNES-AV.
1 block West of State-street.

We Buy Cars
Healy
MOTOR SALES
2435 Cottage Grove
Calumet 1255

WEST SIDERS
TOP PRICE FOR YOUR CAR
Any Make or Model
CASH
HILL MOTORS—PACKARD
640 MADISON-ST., OAK PARK.
AUS. 2100. MR. SHEPERD.

TOP
CEILING
PRICES
STALLWORTH
7400 STONY ISLAND
HYDE PARK 2500

BEVERLY 8331
CALL US. WE COME OUT.
F-I-T-Z-P-A-T-R-I-C-K
8959 S. ASHLAND

F-E-L-Z
NEEDS YOUR CAR!
FULL VALUE
PAID NOW.
ACCESS., BONUS.
1132 DIVERSEY-BLVD.
GRACELAND 2810.

GLENN E. HOLMES, INC.
Auth. Ford Dealer,
WANTS
YOUR
CAR!
30 W. LAKE-ST.
RAN. 7171.

JESSE M. CHASE
20 RETAIL STORES.
Full value paid for good used cars.
5718 Broadway Longbeach 4500

WANTED—CLEAN CARS OR
LATE MODEL WRECKED CARS
Or cars in any cond. Will buy outright or repair for you. Call for free price offer. ENGLEWOOD 9034.

WE PAY THE LIMIT!
1936s to 1942s—All makes and models.
MIDWEST AUTO FINANCE.
2201 S. MICHIGAN VIC. 1322

HIGHEST CASH PRICES.
ANY MAKE. ANY MODEL.
SOUTH SHORE BUICK, INC.,
1441 E. 75th-st. [1 bl. W. of Stony.]
MIDWAY 6400.

CASH RIGHT NOW!
SHELDRAKE 0431.
EVES. AND SUN. SHEL. 2362.
6111-25 N. CLARK.

WE'LL BUY YOUR CAR!
M. J. LANAHAN, INC.
2542 S. Michigan. Cal. 7300.
Open till 5:30. Closed Sun.

Buying All Makes—Top Price
BUCKINGHAM 1333

PONTIACS WANTED
BITTERSWEET 7120

WE BUY JUNKS
CALL REGENT 0616

WANT cars—Any make, year, model; any cond.; all cash. Will come out. 44 N. Laramie-av. Columbus 8942.

WANT TO SELL YOUR CAR FOR CASH? C. ZEPP. Ford Dealer, 2950 Lawrence. Jun. 8310

WANT top price for your car? '36 TO '42. 2739 MADISON. CALL SACRAMENTO 1555.

WANTED—Late cars, trucks, or station wagons. Will pay top cash or trade. 2355 Irving Park. Irving 7588.

ESSENTIAL worker needs light, cheap car. Phone Fleming, Dorchester 10380, after 6 p. m.

HIGHEST PRICES PAID '38-'39-'40 MODELS. 2255 N. CICERO. BERK. 2620.

ARMY OFFICER WANTS LATE MODEL CAR. MAYWOOD 3265.

WANTED—Wrecked cars or cars that need repair work. Any year. Cal. 1233.

PAYING TOP PRICES FOR PONTIACS. LACKAWANNA 0608.

NURSE needs late model car. Cash. Call Independence 9603.

CASH—For '32 to '42. Any make or model. 6827 N. Clark. Rog. Pk. 5443.

HAVE cash for any good sedan or club coupe. Berger, Hyd. 0091.

WANTED—Late Chryslers or De Sotos from original owners. Lakeview 6092.

WANTED—Clean 40 or '41 car. Lt. B. B. Schechter. Diversey 6227.

SEE OTHERS FIRST THEN SEE US Ready cash. Rad 5858

WILL PAY CASH FOR YOUR CARS. Phone Lawndale 1486 today. Johnson.

—AVIATION—

1943 AERONCA Tandem trainer—65 h. p. Continental engine; 2 1943 Taylor Craft Tandem trainers, 65 h. p. Continental engines. Phone Robert Slamp Flying Service, Ford-Lansing Airport, Lansing, Ill. Lansing 560.

—SPORTING GOODS—

VULCAN 16 gauge shot gun—Also 1 box of shells. Delaware 7899.

FISHING rods—Bamboo; handmade; fly and casting; priv. pty.; reas. Fai. 9105.

—COLLECTIONS—

COLLECTION—United Mercantile Service. Rm. 610, 140 N. Dearborn. Sta. 4841.

HOME FURNISHINGS & FURNITURE

Open Today, Thurs., to 9:30 P. M.
LOST OUR LEASE!!
Building Sold—We Must Vacate!
Gigantic Bargains
AT THE
CENTRAL
FURNITURE OUTLET
A TREMENDOUS STOCK OF MANUFACTURERS' CLOSEOUTS AND FURNITURE MART SAMPLES AT SENSATIONALLY LOW PRICES.
A FEW OF THE MANY VALUES:
End tables, walnut finish........$ 1.50
Cocktail tables, walnut finish.... 3.00
Mattress, full or twin size........ 8.00
Bookcases, walnut finish 12.00
Occasional chairs and rockers... 10.00
All-felt mattress; durable cover.. 12.00
Rollaway bed with mattress..... 16.00
Chest of drawers, mpl. or wal. fin. 19.00
Hollywood bed, complete 24.00
7-drawer desk, walnut finish.... 22.00
Wardrobe, walnut finish 26.00
Studio sofa-bed 29.00
Dinette set, leather seats....... 26.00
2-pc. living room suite 59.00
3-pc. bedrm. suite, walnut finish. 39.00
3-pc. modern bedrm. suite...... 70.00
19-pc. living rm. outfit, comp.... 99.00
11-pc. bedrm. outfit, comp 99.00
HUNDREDS OF OTHER VALUES AT TREMENDOUS SAVINGS.
Central Furniture Outlet
222 S. WABASH
CASH OR EASY TERMS.
Op. Mon., Thurs., Sat. to 9:30, Sun. to 5.

INVENTORY
CLEARANCE
BUY NOW AND SAVE
E-Z CONVENIENT CREDIT TERMS.
Repossessed parlor sets....As low as $25
Sample parlor sets........As low as $45
3 piece bedroom sets......As low as $39
Kitchen sets, all kinds....As low as $18
Studio couches............As low as $25
Rugs, all sizes...........As low as $25
Sample dining room sets..As low as $39
3 ROOM OUTFIT, slightly used .$169
3 ROOM OUTFIT, sample groups.$229
NELSON BROS.
OUTLETS
North: 4840 Broadway
South: 6910 Cottage Grove
Op. Tu., Thur., Sat. to 10 p. m., Sun. 5

USED RUG MART
425 used rugs, 3x5, 4x6, 9x12 .... $4 to $49.50
150 oversized rugs, 10x12 up to 15x30 ....$15 to $119
750 wool sample and new rugs ....from $50 to $149
3,000 yds. of used carpets.75c to $3.50
Inlaid linoleum ....$1.39 laid
TERMS OR CASH.
AMERICAN PNEUMATIC CARPET CO.
NORTH SIDE. SOUTH SIDE.
3308 W. North-av. 7439 Cottage Grove.
Main Plant.
3920 ARMITAGE.
Open Thurs. and Sat. evenings until 9.

MAPLE FURNITURE
Chicago's largest display of maple furniture. "Heywood-Wakefield" OLD COLONY MAPLE. Cushman. Colonial Reproductions. Willet and other nationally known lines now on display. If you are in need of maple furniture, ride out to us and save money.
WALLEN FINE
FURNITURE CO.
3300 N. CLARK-ST. BIT. 2339
OPEN THURS. AND SAT. EVENINGS

SPECIAL NOTICE
WE ARE LOOKING FOR A DEPENDABLE party to take over the balance due on 3 rooms of beautiful repossessed furniture, practically NEW; all for $136. This includes 3 pc. bedroom set, 2 pc. parlor set, 5 pc. dinette set, table lamps, and even dishes. Will separate or we will sell entire outfit for as low as $2 wkly. See Mr. Mills, credit mgr. Open Thurs. Sat. to 9 p. m., daily to 5 p. m. Open Sundays. WAREHOUSE OUTLET, 1232 S. Halsted.

CAN YOU TOP THIS?
TO BE SOLD AT ONCE.
3 compl. rms. mod. furn.; 3 pc. Bedrm. set; liv. rm., dinette; lamp, pictures, etc. All FOR BALANCE DUE OF $149. TERMS. FREE DELIVERY. OPEN EVENINGS; SUNDAY UNTIL 5 P. M. MEYER'S FURNITURE HOUSE.
4100 W. ROOSEVELT-RD.

3 ROOMS—$149
Everything new. $2.50 per week.
Parlor, bedroom, dinette.
Includes 9x12 rug, spring, mattress, tables, pictures, dishes, mirror.
A pleasing outfit of beauty and comfort.
Open Thurs. and Sat. eve.
PUBLIC. 3051 LINCOLN-AV.

IMPORTANT NOTICE—Will sell to responsible party complete 3 rms. of modern, beaut. furn.; ONE MO. OLD; bedroom, living room, dinette, tables, rugs, mirrors, lamps, pictures, etc. Originally worth $480, NOW $147; terms. Open Tuesday, Thursday, and Saturday eves. MEYER'S WAREHOUSE. 455 W. 63D-ST.

4 ROOM OUTFIT, $149
Parlor, bedrm., din. set; rugs, lamps, tables, mirrors, dishes, etc. Terms.
3015 LINCOLN-AV.
INTERSTATE FURNITURE CO.
Open Thurs., Sat. eves. till 9:30.

WANTED—Responsible Person to Pay Balance Due. Save $180. Beaut. Furniture for 3 Rooms, Parlor Set, Bedroom, Dinette, Broadloom Rugs, Table-Top Gas Range, Lamps, Pictures, etc. Real Buy. Will Separate. Terms. JOHN MARSHALL CO., 1379 Milwaukee-av. Thurs., Sat. Eves.

WE HAVE THE RUGS
67 CHINESE, 9x12..........$85-$289
775 USED, 6x9, 8x10, 9x12..$5-$45
950 PRE-WAR 4x6 to 9x18..$9-$115
65 new 9x12s, $15-$79; 195 orientals.
CHECKER Cleaner Whse., 1301 W. 63d.

FOR sale—Entire contents of 10 rm. home, including beautiful dining room, living room, bedroom sets. Also electric console sewing machine; boys' ice skates, size 8-9; bric-a-brac; art objects; crystal dishes; desks; lamps; children's toys. 7032 RIDGE-AV.

DAVENPORT—Unusually made; new this season; $300 bona fide value at $135. Mahog. poster bed, box springs, and mattress. New pre-war material draperies. Leaving city, must sacrifice by Monday. Independence 9022.

MOVING.
DRASTIC REDUCTIONS.
Entire pre-war stock, furniture, rugs, etc., at pre-war prices. Dly. to 9 ex. Wed. and Fri. Sun. to 5. Cash or tms. Western Furn. Co., 4646 N. Western.

CARPETS AND LINOLEUMS.
9x12 seamless rugs....$18.95 to $259
Broadloom carpets.....$4.95 to $15.95
Hall and stair carpets.....98c to $7.95
Linoleums, asphalt tile, and congoleums.
BALABAN, 1547 Roosevelt. Can. 1553.

3 ROOMS—$149
Innerspring mattresses; Hollywood beds, studio couches; $29.50; terms.
LAKEVIEW FURN. & BEDDING CO.
3056 LINCOLN-AV.

SAVE 20% TO 40%.
NEW AND FLOOR SAMPLE SALE. Spring parl. sets, innerspring mattresses, studio couches, bedrm., din. sets, rugs. Home Furn. Mart, 3660 Irving Pk.-rd. Cash, tms. Op. Tues., Thurs., Sat. eves.

MAHOGANY, oak and walnut 18th century dining room sets; living room maple and walnut bedroom sets; sewing machine; gas stoves; baby carriages. Schwartz Bros. Stge., 7012 Stony Isld.

REMER STORAGE SALE—EASY TERMS. PARL., BEDRM., DIN. FURN., $39 UP; 9x12 RUG, $15; WILTON RUG, $59; WOOL WIL. BRDLMS., $4.50 SQ. YD. 5822 N. Western. Daily, 6; 2 eves., 9.

BRAND new J. Lind 4 post, wd.bds. Otn. mod. beds, coil sprgs., matrs., $6.95 ea. two insp. studio couches, $29.75; 3 pc. bedrm. suite, $39.75. Cash, tms. Chicago Bedding, 2645 Milwaukee. Alb. 1111

GOING into service—Breaking up apt.; 100% Wilton wool rug and pad, 9x15; Duncan Phyfe mahogany dinette set, sofa, lounge chair, other furnishings; 6 mos. old. Village 1959, after 6 p. m.

3 Rm. Compl., new furn..$189.50
FURNITURE MART OUTLET.
3071 LINCOLN-AV.

GENUINE INLAID INSTALLED, $1.59 sq. yd.; 12 sq. yards min. Open Thurs., Sat. eves. Marsh, 6503 S. Halsted-st. Eng. 0294. 4812 N. Western. Ard. 4100

WHITE enam. kit. comb. coal-gas stove; coal heater; davenport; beds; ice box; kit. table, chairs; dishes; tools. 2708 W. 22d-pl., Roc. 2942, after 6:30 p.m.

4 RMS. furn.—Will separate; Nesco roaster. 7 tube Philco radio, dishes, blankets, misc. 6413 Ingleside. Pla. 0366.

MAPLE Dinette Table, 1 Dinette China Cabinet, solid birch—Practically new. Edgewater 6918.

PRE-INVENTORY SALE. 20-40% off. Open Tues., Thurs., Sat. Citizens Furniture. 6231 Cottage Grove.

10 VAN LOADS OF FINE USED FURN. Compl. outfits, 1-5 rms.; cheap; terms. Tues., Thurs., Sat. 'til 9, 2557 N. Clark.

MODERN 3 PIECE SECTIONAL SET..........$150 LUCAS. 5400 W. CHICAGO-AV. COL. 9000.

DRESSER, straight chairs, gateleg tables, refrig. blankets. 4236 Broadway, Apt. 103. Bergholm, between 8-1.

WILL sell by piece or as a unit—4 rooms of de luxe furniture, including Chinese rugs. Regent 8611.

BIG SELECTION—LOWEST PRICES. PRE-WAR MERCHANDISE. "O. K." Furniture Co., 7907 S. Halsted.

DO YOU NEED FURNITURE? Real bargains in furniture and rugs. Easy terms. Irving. 7839 S. Halsted.

PERIOD furn., china, porcelain, silver Williams-Barker-Severn, 229 S. Wabash

USED rugs—All sizes, $3 to $25. Lion. 5931 W. Chicago. Open Thurs.-Sat. eves

PURE wool blanket, 2 down pillows; reasonable. Hyde Park 9845.

BABY buggies — Pre-war; child's cribs; cash or terms. Irving, 7839 S. Halsted

ALL kinds used furniture, stoves, rugs, etc. Wkds. M. D. Furn., 6730-42 Cot. Gr

PAY bal. due—3 rooms furniture. $99. S. S. Household Furn., 746 E. 71st.

6 PC. maple living rm. suite; pre-war construction; best offer. Tri. 9553.

REPOS. 3 rs.—Like new; $99, tms. Eves. till 10. Advance Whse., 4342 Broadway.

USED rugs—9x12, 8x10, $3-$15. Rug Cl., 4922 Chicago. Open Th., Sat., eves

4 RMS.—Compl. furn., 1 din. st.; man lv. for service. 3221 N. Kildare.

USED RUGS—Good cond.; all sizes. Orientals, Chinese, Wiltons. 1249 Devon.

TWO 9x12 oriental rugs, reasonable Keystone 3284 evenings.

HOUSEHOLD furniture, typewriter, skates, and violin. Whitehall 5756.

2 SINGLE COIL SPRINGS. PHONE REGENT 6799.

2 PC. PARLOR SET—GOOD COND. RAVENSWOOD 7646.

11 PC. walnut din. rm. set; Italian Ren.; good cond.; $150. Dor. 9874.

HOME FURNISHINGS & FURNITURE

OPEN TO THE PUBLIC
JOHNSON FURN. CO.
SAVINGS UP TO 60%
CHICAGO'S LARGEST SAMPLE FURN. DEALER NOW INVITES THE PUBLIC TO INSPECT THE COUNTRY'S FAMOUS MAKES OF QUALITY FURNITURE
OPEN DAILY TILL 9 P. M.
DEALERS INVITED—NOTE PRICES.
DINING ROOM SETS......Up to $189
5 PC. DINETTE SETS.........Up to $49
BEDROOM SETS..........$49 to $195
DAVENPORTS ....$39 to $115
STUDIO COUCHES.........Up to $59
MAPLE DAVENPTS., CHAIRS, OCCAS. PIECES, PRICED FOR QUICK SALE.
PULL-UP CHAIRS ....$5 to $20
LOUNGING CHAIRS..........$12 to $59
BED SPRINGS..................$5
MATTRESSES ....$6 to $29
9x12 RUGS.................$20 to $89
ODD DRESSERS, CHESTS, BEDS, TABLES, MIRRORS SACRIFICED.
TWO SHOWROOMS
203 E. OHIO-ST.
TERMS. DELAWARE 9020.
4750 WASHINGTON
At Cicero-av. Col. 9609

Open today, Thursday, till 9 p. m.
TREMENDOUS
WAREHOUSE
CLEARANCE SALE AT
Terminal Warehouse
Furniture Outlet
DIRECT TO THE PUBLIC
Samples, odds and ends, from Rockford, Grand Rapids, Karpen, Kroehler, Stewardstown, Mohawk, Giulistan, and other famous makes.
Rollaway Cots, compl. with matt..$10
Hollywood Beds, large asst......from $18
Dinette Sets, never before..........$19
Studio Couches, spring cost....from $24
Sofas, all styles, beau. fabrics........$48
Bedroom, 3-4-7 pc. sets............from $44
Coil Springs and Matts., all sizes..$ 6
NEW DE LUXE 3 RM. OUTFIT..$139
Coal, Gas, and Combination Stoves. Fireplaces, Desks, Lamp, End and Cocktail Tables, Jr. Fl. and Table Lamps.
No Finance Company to Deal With.
12 months to pay. Dea. 7775-7776.
775
W. JACKSON-BLVD.
Open Mon., Tues., Thurs., Sat. to 9 p. m.

WANTED—RELIABLE PARTY
TO TAKE OVER for BALANCE DUE. Beautiful 3 rooms of furniture; like new Parlor Set, Bedrm. Set, Dining Set, Rugs, Lamps, Tables, Pictures, Mirrors, Dishes, Glassware, etc.; all for $148; cash or terms, $2 weekly; free delivery. NO FINANCE CO. TO DEAL WITH. IRVING FURNITURE OUTLET,
7839 S. HALSTED
Open Tues., Thurs., Sat. to 9 P. M.

—BUSINESS OPPORTUNITIES—

BAR AND RESTAURANT. Excellent opportunity for right party. Priced right for quick sale. Money maker. Finest loc. South Shore distr. Associated Business Brokers, 901 Hyde Park Bank Bldg., 1525 E. 53d-st.

BARBER and beauty shop—Also fixtures; new, used. PAIDAR CO., 1120 N. Wells.

BEAUTY SHOP—Downstate, near permanent Army Air Field. Gross income past three years exceeds $15,000 annually. Three operators and owner-operator. Bargain. For particulars write Jheri Redding, Rantoul, Illinois.

BEAUTY shop—Est. 20 yrs.; 1910 Addison; gd. paying; pres. owner being marr.; sold fixt. to friend to be moved to her store; store for rent. Gra. 1775.

BEAUTY shop—Modern; excellent business; reasonable. Riverside 6616.

BEAUTY shop—Gd. loc.; estab. 5 y.; exc. stdy. clientele. Spa. 0558 or Hem. 4614.

BEAUTY shop—Chrome equip.; excel. opp. for owner-operator. Ked. 4125.

CIGAR STAND in lobby of south side hotel. Excellent opportunity for right party. Forced to sell due to illness. Address F 379, Tribune.

CLEANER—Tailor; fully equipt. fur shop. Storage vault; gd. presser; 3 elec. pwr. machines; reas. 5307 Winthrop.

CLEANING, pressing, and shine parlor—$300 takes. 628½ S. State. Web.3462.

CLEANER—Tailor—Furrier. On acct. of illness; best offer. 4836 W. Madison.

CLEANING BUSINESS—Hats, suits and shoe shining. 753 W. 35th-st.

COCKTAIL lounge — Beautifully decor.; good bus. Sell account other business. Address J N 236, Tribune.

COFFEE Shop for rent—All equipped. Ready for business. Immediate poss. 2120 W. Washington. See. 3624.

DELIC.—FINEST ON N. W. Side; elec. equip.; 4 rm. apt.; bath. 4606 N. Kedzie.

DELIC.-FOOD SHOP — Old estab. Well stocked. Good inc. Reas. Hol. 8335.

DRESS shop—68th-Stony; est.; good loc. Sell, rent, or sell equip. Drex. 7112.

DRUG STORE—Excel. opp.; beau., up to date, air conditioned, complete stock, and modern fixtures; last yrly. volume over $60,000; $5,000 cash required. Write or phone Mr. Powell, 9 W. Washington-st., Chicago 2: Fra. 1966.

ELECTRIC household appliance manufacturing company. Sale includes machinery, equipment, tools, patents, goodwill, etc. Company now engaged in defense work. Address F 382, Tribune.

ELECTRICAL repair shop—Good equip.; electric motor, refrigerator, parts, etc.; $350. 2407 Harrison.

FIVE AND 10c STORE for sale, including ICE CREAM PARLOR AND NEWS AGENCY in the center of a good town. Wonderful opportunity; must sell account of health. SHUEY'S 5c and 10c Store, North Judson, Indiana.

FOOD shop—Good equipment, large stock; priced to sell. 1647 W. 63d. Rep. 9341.

FRENCH fried shrimp store—Liv. quarters in rear. Dorchester 9403.

FRUIT STORE.
Doing good business; must sacrifice; will sell cheap. Call Nevada 2721.

FRUIT and light grocery store—Good loc. 2052 E. 71st-st. Hyde Park 2511.

FURN. apt.—98 rms.; 1-2-3s; N. Side; also store and 6 rm. apt.; stove heat. At 1650 W. North-av. Cen. 1981.

GARAGE—Room for 10 cars. Well established business. Humboldt 1135.

GAS station—2 wash and grease stalls and tavern; in south suburban community of 800 homes; corner on Halsted-st.; military service prompts sale; price complete including equipment, $4,000. Address J E 486, Tribune.

GAS STATION—For sale or lease; modern super service sta.; enclosed lubritorium; located in Berwyn. Excellent opportunity. ROCKWELL 8481.

GENERAL STORE for sale — including feed and ice business on main highway & RR.; also modern 10 room house. All for $16,500 because of sickness. This is a beautiful little town with a saw mill and a furniture factory. Owner, A. S. Casterton, Laona, Wis.

GIFT and card shop—Medium size; Ravenswood dist.; good inventory; reas. Ard. 0068, after 12 p. m.

GOSPEL mission—1st class equipment. Charles D. Rhodes, 743 S. Oakley-blvd. Canal 0799.

GREETING CARD SHOP AT INVENTORY PRICE. Phone WEN. 9272.

GROCERY AND MARKET
Good North Shore town; old estab. with highest class trade. 1944 sales approx. $165,000. Real sac. Owner retiring. Address J N 87, Tribune.

GROCERY and delicatessen—N. W. Side; ideal loc.; no competition; well stocked store; estab. 28 yrs.; drafted in war work; must sacrifice; living quar; rent $35 mo. Berk. 5345 for appt.

GROCERY-DELIC.—GOOD ESTAB. bus. for couple; living quarters with bath; owner retiring. 2150 N. PULASKI.

GROCERY—Very good bus.; short hrs.; no Sun.; gd. inc. Wel. 4868 till 8 p. m.

GROC. MKT.—Col. neighbd.; comp. stk.; low rt.; must sell. Dor. 7386 aft. 6.

GROCERY-Delic.—Good bus. Lady alone, ill health, can't handle. 1401 E. 64th.

GROCERY, meats, delicatessen—Reasonable; quick sale. 1359 W. 59th-st.

HAMBURGER—Lunch Room; defense plant loc.; closed Sun. and holidays; living quarters; ideal for couple; profit $400 mo.; for quick sale $2,000; rent $30 mo. 2907 W. Belmont av.

HAMBURGER and sandwich grill — Reasonable. Delaware 1888.

HAMB-FOUNTAIN—Stainless steel refrig. back counter and grill; beau. set up; fine bus. $1,750—½ down, bal. from profits. 6318 Stony Island.

HAND laundry—Large volume of business; complete pressing unit. Globe Hand Laundry, 1607 W. Madison. Mon. 3542.

HOTEL—80 rms., by owner; modern construction. Bldg. and furniture. Price 2½ x gross income; $25,000 cash will handle. Address L H 500, Tribune.

HOT'L—70 r.; 1230 W.Mad.; unf.; lease $500. Geis, 1762 N. Wells. Whi. 7304.

JEWELRY store—Estab. 14 yrs.; new fixt. and stock; $3,500. 6207 Broadway.

LAKE property with cabins, small hotel, tavern and boats on Fox Lake, Wisconsin. Priced for quick sale as owner is being drafted for the Armed Forces. ADDRESS A J 38, TRIBUNE.

LAUNDRY—SMALL, STEAM; S.S. At once. Address L B 169, Tribune

LIQUOR STORE.
Entire stock and fixtures complete.
SINDELARS LIQUOR STORE.
6213 W. Cermak. Berwyn 3296.

LIQUOR store—Owner retiring; package liquor and bar; steady neighborhood bus. Can be bought with or without bldg. Cash only. Livingston 3430 after 6 p. m.

LUNCHROOM—Well established. 1137 Leland. Call after 3 p. m.

MACHINE shop—Small, complete, 625 sq. ft. floor space. Buyer can operate as is or move equipment out. A good opportunity; priced at $12,000 for quick sale. Spaulding 7160.

MEAT market—1st class. Must vacate due to illness. Good loc., West. For information, Irv. 10169 after 7 p. m.

MEAT mkt.—Nr. N. Side; reas.; fully equip. Address J N 379, Tribune.

NEWSPAPER agency—Well staffed; small territory in desirable neighborhood; 1,900 subscribers. Owner retiring. Motenko, Belmont 3403.

NEWSPAPER agency—With 3 rm. liv. quarters; morning papers only. $5,000. Nets over $6,000 per year. Sac. 0322.

NEWSPAPER stand—S. E. cor. State and Wash'ton. See owner. on prem., 9:30 to 7.

NITE CLUB—East Central Illinois. 1944 Net Profit, $40,000. Address P.O. Box 6, Danville, Illinois.

NOTION store—Doing good business; established 40 yrs. 2306 N. Clark.

OPERATOR—FOR SUPER SERVICE station; fine suburban location; excellent opportunity; earning possibilities exceeds $300. Investment req. stock and equip. only. Write or phone Mr. Champe, 2757 W. 31st-st. Rockwell 8481.

OPTICAL shop, precision and felt grinders, polishers and centering equip. Barker, 515 Dempster, Evanston. University 8440.

RESTAURANT — WONDERFUL LOCATION; excellent business; reasonable. 4226 Irving Park.

REST.—No nites or Sun.; 2 can handle; $750 handles. Cox Co., Dea. 1057.

—BUSINESS OPPORTUNITIES—

RESTAURANT—Downtown location. Est. 3 months; doing $4,500 monthly business; excep. opport. for exp. restaurant man. Address K F 65, Tribune.

REST., cor. loc.; all packing house bus. Fine fix.; good operator should do $80 day. Real barg. $1,250 handles. 4101 S. Emerald.

RESTAURANT—BUSY TRANSFER COR. Volume $50,000 year. Selling account of illness. Reasonable. Mansfield 6062.

RESTAURANT-barbecue for rent—Loop; in tavern; $150 mo.; free light, refrigeration. Dearborn 5718.

RESTAURANT—Good loc.; estab. 15 yrs.; doing good business. Kedzie 3217.

ROOMING House — Very profitable in Hyde Park, attractive 3 story brick building and furnishings. Income $10,116. Price for immediate sale only $24,250. Terms, $8,250 cash; balance 4½%. Today's best south side opportunity. Mr. Mack, broker. Dor. 9629.

RMG. hse.—164 rm. bldg.; suitable conversion to rmg. hse. or small apts.; income now: $12,500 year; unfurnished; price 3½ x income; $15,000 down. CAPPS CO., SUPERIOR 6160.

RMG. hse.—48 un.; exceptional loc.; income $5,000 mo.; nets $1,500; req. $28,000. Morris R. De Woskin & Co., 105 W.Madison, Suite 1905. Sta.9891.

RMG. Hse.—12 rms. N. State. Rt. $45. Inc. $260; stoker. Nurse must sell. Small down payment. Ross Co., 863 N. State-st.

RMG. hse. and 3 flat brk. bldg., 12 units; gd. inc.; clean, well furnished. Pr. $14,000. Mullen Realty. Dor. 0020.

RMG. hse. & bldg., 1519 N. LaSalle; hi-grd. furn. $8,500, tms. Best buy today. Bruno Martin-broker, 741 N. La Salle.

RMG. HSE.—32 rs.; stkr.; $250 profit mo. Corcoran Co., Sup. 2751.

RMG. hotel—24 r., Englewood; inc. $500. Pr. $2,500. McCarthy Co., Mich. 6537.

SHOE store and shoe repairing business—Well established. 3121 N. Clark.

Tavern and Restaurant
5 yr. lease; cor. loc.; all elec. equipt.; will sell comp. with stock. $4,500, half cash, bal. terms. 3258 N. Sheffield.

TAVERN—One of best corners in colored district; about $2,000 week business. Call Calumet 2984 before 4 p. m.

TAVERN and rest.—Loop; closed eve.; cheap rt.; amazing barg.; $5,000; nets $1,200 mo. Act qk. Kane, Sup. 3448.

TAVERN—Income $6,000; rent, $50; asking $12,500 on terms. See at 2519 W. North-av. Lee & Co. Sta. 4444.

TAVERN—Heart attack compels sale. Nr. Howard-st. $1,750 inc. stock. Rog. 6446.

TAVERN—Long lse.; low rent; mod. fix.; gd. going bus.; tr. cor. 803 W. 74th-st.

TAVERN — DOING GOOD BUSINESS. 714 N. CLARK. CALL AFTER 5.

TAVERN—Equipt. for rest., dble store; $6,000. Address J N 244, Tribune.

TRUCKING business—Centrally located; estab. 20 years; operating 20 units locally; good opportunity for right party. Selling on account of ill health. Address F 336, Tribune.

HERE'S A DANDY
IN MINNEAPOLIS
Light mfg. of essential replacement parts. No priority difficulties. All orders AA-1. Estab. 12 yr. Profits retiring owner. Direct and jobber sales nationally. Building newly remodeled especially to requirements. Unlimited postwar possibilities. Protected by patents. New automatic machinery. All cash not acceptable. $40,000 will handle, balance monthly. Will stand closest investigation.
ADDRESS A J 29, TRIBUNE.

FOR sale—Exclusive territory for Pepsi-Cola, including truck in Chicago; $10,000. Address J N 104, Tribune.

—Business Service—

MANUFACTURER'S representative with permanent sales office in Miami seeks sportswear or kindred lines; commission basis. E. Kahn, Seybold Bldg., Miami, Fla.

HAND addressing; carbons loaded; telephone serv. What have you? Sun. 6416.

1,000 RAISED letter Bus. Cards..$2.50 Dollar Ltr. Serv..180 W.Wash.Cen.4664.

—Manufacturing—

PUNCH PRESS
AND
ASSEMBLY PLANT
WANTS WAR WORK
LIGHT METAL STAMPINGS.
SMALL PARTS ASSEMBLY.
LARGE OR SMALL RUNS.
BANTHRICO
17 N. Des Plaines. Rand. 8668.

PRODUCTION Welding, and Fabricating. Let us fabricate your machine and engine bases to your specifications, or what have you? We have army and navy certified welders. FOLEY & LAVISH ENGINEERING CO., 2219 W. Ogden. Haymarket 2909.

OFFSET-LITHOGRAPHERS.
If you are short of help, get in touch with us. We are makers of hand transfer press plates. Excel. service. Plates deliv. to go in press. Greeting cards, books, adv. Address F 341, Tribune.

LONG ESTABLISHED CONCERN has additional capacity for perforating, blanking, forming, automatic welding and assembling sheet metal in gauges No. 8 to No. 18. Best references furnished. Address J N 201, Tribune.

PLENTY open time for machining castings, turning and 2d operations; bench lathes, milling machines, drill presses; over 50 pieces of equipment open. Hum. 4902 or Arm. 2062.

WOOD products shop seeking direct or indirect war orders that can utilize ample supply of 30 day air dried material. Degler Wood Prods. Co., Hayward, Wis.

WANTED—Woodworking shop; to handle production on civilian item. Must be equipped to do quality job. Steady wk. Material furnished. State 5717.

PRODUCTION work wanted on punch presses and drill presses; also light assembly work. Clinton Specialty Works, 549 Fulton. State 4750.

SPRAY work wanted—Wood, metal, glass. Screen Printing and Flocking Industries, 5531 N. Clark. Longbeach 1269.

WANTED—Large or small electric spot welding jobs for 20 K. V. A. welder. PHONE CRAW. 6648.

HAVE OPEN TIME FOR BUILDING—Tools, Gauges, Dies, and Production Grinding. HAY. 1480. MR. KING.

HAVE available space for war contract—Sub-contracting preferred. Address J N 306, Tribune.

LARGE sewing shop with complete organization wants perm. connection; A1 reference. Address L H 337, Tribune.

WANTED — Mfr. to mill flat side on machine screw, approx. 3-32, deep cut; large quantities. Whitehall 8395.

WANT WORK for drill press up to ¾ in.; sander; solder.; rip saw; band saw.; buffer. In plastics or wood. Yards 9344.

OPEN time on punch presses—8-60 ton capacity and 3 spot welders. A MACHINE CO., 935 W. Willow.

PATTERN SHOP. NEW SHOP just opened wants work. Spaulding 7879.

WANTED—Spraying and baking on metal or wood. War work. No toys. Mon. 2717.

PAINTING and papering—City and sub.; work guar. Rockwell 1649, Mr. Gordon.

HAVE OPEN TIME FOR plain set-up—CARDBOARD BOXES. CAL. 6631.

—Wanted—

COAL yard—With siding in city with population of 40,000 to 100,000. Can be small yard with good possibilities. newly or long established. Address L B 197, Tribune.

PRIVATE party wants to buy tavern, liquor store or combination; must be doing good business; well located; cash deal. Address J E 513, Tribune.

WANTED—Hotel lease or furn. apt. from priv. individual. Address L H 473, Tribune.

WILL INVEST UP TO $50,000 IN A SOUND, GROWING BUSINESS. ADDRESS J E 483, TRIBUNE.

YOUNG family man, 40, will invest $500 and services. Box 689, Bensenville.

DRY CLEANING PLANT WANTED; CALL GRA. 2278.

CASH for store, stocks, or mdse. Ace Auctioneers, 672 W. Roosevelt. Can.8625

WILL invest $1,000 to $5,000 in going business; priv. Address J T 81, Tribune

WE SELL OR BUY YOUR BUSINESS. DELMONT CO. BIT. 2584.

PRIVATE party has $1,000 to $5,000 to loan. Address J N 403, Tribune.

WE WILL BUY YOUR BUSINESS FOR CASH. QUICK ACTION. AND. 5344.

PHOTOGRAPHIC studio—Will buy or lse. In or near city. Mr. Antrim, Cen. 2840.

—STORE AND BAR FIXTURES—

NEW and used floor cases, tables, counters, wall cases, shelves, window display stands, suitable for lingerie, men's furnishings, gifts, jewelry, and stationery stores. Desks and chairs. R. W. McGRATH, 1672 W. Ogden-av.

2½ BARRELS direct draw beer mach., refrig. comp. South Seas, 4100 Pratt-blvd. Tower 1502 after 5.

PRIVATELY owned 22 ft. front and back bar and fixtures. Victory 9531 after 8 p. m. Ask for Jim.

CROQ. perm. wave mach., Champion, 32 curls; time clock, volt mt. Key. 3381.

STORE, tav. fixt.; ham., lch. eqpt.; new, used. Chas. Bender Co., 500 N. Wells.

CASH registers, shoe shine stands, mirrors. PAIDAR CO., 1120 N. Wells.

PRESSING machine—Hoffman; in good cond. $200. Ber. 4090, 6 to 8 p. m.

BAKER'S oven—Best offer. Call Bruns. 2459 between 8 a. m. and 6 p. m.

WANTED—STORE, BAR, RESTAURANT FIXTURES; ALL KINDS. HAY. 2633.

AUTO REPAIRING AND EQUIPMENT

DRIVE OUR CARS
while yours is being repaired.
NOTHING DOWN. 24 MOS. TO PAY.
Work guaranteed; free towing; complete overhaul.; all makes; expert body and fender work, painting, upholst., welding, brakes relined, radiators repaired.
KIMBALL MOTORS
3420 IRVING PARK. IRVING 3842.

H. D. MAGGIO MOTORS
AUTHORIZED NEW CAR DEALER.
COMPLETE REPAIR SERVICE
Motor overhld.; body and fender work. Complete paint job, $75 and up. NOTHING DOWN—18 MOS. TO PAY. Drive our cars for a nominal charge.
1637 N. CICERO-AV. BERK. 3122

DRIVE A 1942 CAR WHILE
your car is being repaired; $2 day.
TAKE 18 MONTHS TO PAY
WRITTEN GUAR. NOTHING DOWN.
DAWES, 2309 S. MICHIGAN
All phones Vic. 0909. Day-night towing.

COMPLETE repairs—1 yr. guar.; no cash or title needed; drive our car; 25 yrs. exp.; open eves., Sun. Lakeview 1907
3612 N. WESTERN

CARBURETOR adjusted, ignition checked, $1. Motor tune-up, 6-cylinder, $3.50. Brake adj. most cars, $1. Comp. serv. Ambroz Auto Clinic, 4948 S. Western.

WE recap 400x12, 400x15, 500x15 tires for Crosley and Bantam cars; 5 day service. Firestone, 4400 W. Madison.

GUARANTEED recapping and vulcanizing. SERLIN TIRE CO., 1400 S. Michigan

CRANKSHAFTS GROUND IN THE CAR OR TRUCK. MANNING. DOR. 7790.

—AUTOS TO RENT—

UP TO DATE PASSENGER CARS. TRUCKS—Chev., G. M.s; ½ ton panel, stakes; low rate by hr., day, wk., year. HERTZ DRIVURSELF Del. 7272

—MOTORCYCLES AND BICYCLES—

WANTED by service man—Motorcycle in good condition. Call Humboldt 9471.

'31 INDIAN 4—$150; tires nearly new. Call Victory 1989.

TODAY'S URGENT WAR JOBS!

Allied gains must be backed by supplies. The second front is now the production front. Serve in a vital war job today when it counts most. These jobs recommended by U. S. Government.

Build
Diamond T
Trucks
MECHANICS ASSEMBLERS
GENERAL FACTORY WORKERS
STENOS.—CLERKS
EXPERIENCED—INEXPERIENCED
HIGH WAGES
OVERTIME—EXTRA DAYS
EXCELLENT WORKING CONDITIONS
DIAMOND T
MOTOR CAR COMPANY
Established 1905
4517 W. 26TH ST., CHICAGO
OPEN DAILY 8:30 to 5:00
SUNDAY 9:00 to 1:00

HELP BUILD
THE FAMOUS
DOUGLAS
SKYMASTER
Men and Women
Experienced—Inexperienced
URGENTLY NEEDED
Aircraft Riveters, Installers, Power Sewing Machine Operators, Sheet Metal Workers, Chemical Analyst, Tr. Metallurgist, Protection Firemen.
DOUGLAS AIRCRAFT
CO., INC.
MAIN PLANT
Higgins and Mannheim Rds.
2725 Milwaukee Ave.
(Near Diversey)
4070 Milwaukee Ave.
(Near Irving Park)

Santa Fe Ry.
Urgently Needs
Switchmen
Brakemen
INEXPERIENCED AND EXPERIENCED MEN ARE NEEDED
If you are able bodied and under 40, Santa Fe will train you for this vital war work. GOOD WAGES.
APPLY
U. S. RAILROAD
RETIREMENT BOARD
409 W. Washington, Chicago, Ill.
Authorized W. M. C. Agent

Revere
Copper & Brass
Incorporated
Ordnance Division
General factory help wanted for work on small arms ammunition brass.
No Experience Necessary
W.M.C. has granted us permission to hire directly at this plant if you have a statement of availability.
Automatic wage increase on general factory help after 52 days worked. Hourly rate plus bonus on production work.
Apply at
6630 W. Fullerton Av.

MEN
Draftsmen
Arc Welders
Machine Burners
Machinists
Assemblers
Radial Drill Press Operators
Machine Shop Layout
Apply
Clearing
Machine Corp.
(63rd Street Car)
6499 W. 65th St.

WAR JOBS
Howard Foundry
Needs
the Following Men for
Full-time Employment
at Once
Molders — Inspectors
Coremakers — Checkers
Furnace Tenders — Layout Men
Chippers — Machinists
Grinders — Lathe and Drill
Filers — Press Operators
General Foundry Labor
Stenographers and Office Clerks
HOWARD FOUNDRY CO.
4900 Bloomingdale Ave.
near Cicero & Grand Aves.
or
1700 N. Kostner Ave.
near Grand & North Aves.

CHICAGO EXTRUDED
Metals Co.
Needs Men
Mechanics — Pointer Machine Opers.
Separator Machine Opers. — Laborers
Shipping Room Helpers — Scrap Handlers
BE A WAR WORKER!
Help make brass rod, wire, and extruded shapes used in making artillery ammunition components, boat shafting for landing craft, parts for radar and communications equipment, ships, aircraft, etc. Government Procurements Agencies are calling for increased production
Apply
Employment Office at
1642 S. 54th Ave.
Cicero, Illinois

BUILD
B-29 Engines
World's largest airplane engine plant needs men to help build these great engines. New modern plant, good starting salary. Employment office open 7:30 a. m. to 5 p. m., except Sunday.
PLANT PROTECTION GUARDS
ELECTRICIANS
(Armature Winders)
Laborers
Material Handlers
Tool and Gauge Inspectors
Cutter Grinders
Pattern Makers—Oven Tenders
Bench Hands—Platers
Engine Test Observers
Production Machine Operators
DODGE
CHICAGO PLANT
DIVISION OF CHRYSLER CORP.
7401 S. Cicero Ave.

Our Fighting Men
Urgently Need You
to help Produce Vital STEEL in a High Priority Industry
in this Modern Plant
Under Excellent Working Conditions
GOOD Wages — Time-and-one half for Overtime
Apply Today and Be Hired
REPUBLIC
STEEL CORP.
116th St. & Burley Ave.

Help Keep 'Em
Rolling
Railroads Need
Brakemen, Switchmen, Firemen
No Experience Needed
Helpers and Laborers
Skilled Mechanics
of All Kinds
Freight, Mail and Express Handlers
Male and Female
Yard and Office Clerks
Stenographers and Typists
Key Punch Trainees
U. S. RAILROAD
RETIREMENT BOARD
409 W. Washington

Gauge Makers
Tool Room Lathe Opers.
Gear Tooth Grinders
Tool Grinders
Turret Lathe Opers.
External Grinders
Internal Grinders
Draftsman—Mechanical
Jr. Design Engineer
Modern Equipment
10% Night Bonus
Production Bonus
Good Working Conditions
Foote Bros. Gear
& Machine Corp.
5219 S. Western Ave.

Chicago Flexible
Shaft Company
"All Out to Win Out"
Tool and Die Makers
Auto Screw Machine Opers.
Production Grinders
Material Handlers
Production Chasers
Janitors
Day and Night Shifts
Cafeteria Help—Night Shift
Street Car, "L" and Bus Lines
5600 W. Roosevelt Road

ILLINOIS TOOL
WORKS
START NOW
Fight for Victory
Make Vital Products
MEN
Milling machine opers.
Lathe hands
Form grinders
Die makers
Electric research engrs.
Physicist
WOMEN
Comptometer operators
Statistical clerk
Typists
Filing clerks
Messengers
Utility clerks
Bench burring
Pastry cook
Salad and sandwich girl
Pot washers
10% bonus for nights
2501 N. Keeler (4200 West)
Capitol 2200

WAR JOBS
Vital to Victory
for
Men and Women
in
Radio-Radar
With or without experience
Assemblers
Wirers and solderers
Chassis repairers
Cable lacers
Visual inspectors
Order pickers
Stock deliverers
Packers
Shippers
Excellent working conditions. Good wages. Time and one-half for overtime. Good transportation.
The Rauland Corp.
1400 N. Kostner

War Plant
needs
MEN
to operate grinders, shotblaster, punch presses, and for other factory jobs.
WOMEN--GIRLS
for machine operation.
Day shift. Steady work.
No experience necessary.
AUTOMATIC SPRING
COILING CO.
4045 W. Thorndale Ave.
One block south of Peterson.
Half block west of Crawford

The War Is Not Over
War Workers
are urgently needed
on second shift
(from 4:30 P. M. to 1 A. M.)
AT
Illinois Division
OF
Bendix
Aviation
Corporation
Earn an excellent premium for working the second shift
Bring marriage and birth certificates
Apply Monday Thru Saturday
505 N. Sacramento

-EMPLOYMENT AGENCIES—MEN-

APPLICANT PAYS FEE ON FOLLOWING POSITIONS:

BERT THELEN

WELL KNOWN SALES AND ADV. MGR., IS INTERVIEWING MEN FOR THE FOLLOWING POSITIONS. ALL WITH NATIONAL CONCERNS:

SALES MGR., $15,000
NATIONAL SALES PROM. & MERCH. THRU WOMEN'S APPAREL STORES; KNOWLEDGE OF CORSETS & SURG. SUPPORTS HELPFUL.

SALES MGR., $13,500
AAA-1 NATIONAL MFG. CO., ASBESTOS AND ASPHALT MATERIALS, SHINGLES, INSULATION, PAINT, ETC.

SALES MGR., $12,000
NATIONAL MFG. OF ATHLETIC GOODS. WELL VERSED IN SPORTS. [Many other positions open.]

EXECUTIVE, $10,000
Textile plant mgr. and bus. executive.

ACCT., MFG., $5,200
Asst. gen. mgr., 30-40; Wisconsin.
INDUST. REL. ASST.—Young..$3,600

CHEMISTS
RESEARCH [2]—P.H.D.; no exp.OPEN
RESEARCH—M. A.; some exp...OPEN
Positions with good Co.; Wisconsin.

TOOL ENGR., TO $7,200
CHIEF DESIGNER—M. E.; exp. with Rotary machine; East ......$8,000+
ELEC. ENGR.—Resistance welders, develop electronic tubes......to $7,000
CHIEF ENGR.—Metal stamp and wood design, office furniture......to $8,000
REFRIGERATION ENGINEER..$7,200
INDUSTRIAL ENGRS.........to $8,000
SET UP—GRIDLEY $2.00
CHIEF INSPECTOR $5,200
PRECISION INSPECTOR ......to $1.50
TIME STUDY—A-1 ....$350
FOREMAN—Seam, spot welding p. p. double seamers, forming..........$300
TOOL ENGR.—Gridley screw mach. exp. Standards-methods ....to $6,000

EMPLOYER PAYS FEES ON FOLLOWING POSITIONS:
CHEMIST—Org.; prod. foods....$5,600
CHEMIST—Wood pulp res......$4,000
CHEMIST—Paints, resins......$4,200
CHEMIST—Gen., prod..........$3,600
DRAFTSMEN—Jrs. and Srs......Open
MACHINE DESIGNERS ....$2.00 hr.
TOOL DESIGNERS ....$2.00 hr.
TIME STUDY ENGR..............$350
LAYOUT ENGINEERS ....to $1.90 hr.
ACCOUNTANT—Off. mgr.; S. S.$4,800
ACCOUNTANT—Mfg., exc. oppty.$3,900
COST ACCT.—Standard, metal..$5,000
COST ACCT.—Furniture $5,000
ASST. PURCH. AGT.—Met.......$3,900
BUYER—Steel construct.; yg..$3,200
FOREIGN CREDIT—30-40......$3,600
WAREHOUSE SUPT.—Retail $3,100
ELECTRONICS ENGR. $4,200
Heat Treat'g Foreman—3d shift.$250+
TIME STUDY—Expd. ....$3,000+

Bookkeeper ..$175	Papercutt.$1.10 hr.
Accountant ..$250	Tool-die .$1.40 hr.
Ship. clerk...$215	Eng. lathe..$1 hr.+
Traffic mgr..$250	Sprayers .85c hr.+
Ast. pur. agt.$200	Turr. lathe.$1 hr.+
Sales cor.tr.$130+	Pipefitter $1.12 hr.
Draftsmen $250+	Mechanic $1.12 hr.
Jr. chemist.$250+	Lt. factory..85c hr.
Clerk-type $150+	Punch press. $1 hr.

MONARCH
140 S. DEARBORN FRA. 4300

ACME PERSONNEL
NO FEES CHARGED
for the following positions:
MACHINE SHOP FOREMAN....$4,800
CH. ENGR., small parts $7,500
ELECTRONIC MEN $4,000

Tool Desg..$5,400	Elec. Engr....$4,200
Drafts...to $5,000	Chemists..to$5,000
Metallurg..$4,000	Jr. Engrs.$2,400 up
Physicists..$3,600	Mech. Engr..$4,200

COST ACCOUNTANT, $300

Bkkpr. $200	Jr. acct. $250
Prod. clk....$200	Acct. clk. $200
Personnel ...$215	Corres. $240
Advert. $200	Jr. time sty...$250

OFFICE BOYS $135
OLDER MEN—Lite office $33

TOOL ROOM CLERK, $250

Truck Driver.$60	Inspectors ...$1.25
Machinists..$1.40	Turret Lathe.$1.30

FEES CHARGED
for the following positions:
PRODUCTION MGR. $7,000
TOOL-GAUGE DESIGNER $6,500
DRILL PRESS FOREMAN $4,200
MASTER MECHANIC $5,000
TOOL TROUBLE SHOOTER......$6,500

ASST. SALES MGR., $7,000
With chain or variety store exper.

25 SALESMEN, TO $5,200
Drugs, Foods, Pharmaceuticals, Oils, Industrials, Roofing, Variety, Specialties, Advertising, Insurance, etc.

PURCHASING AGENT, $275
AUDITOR, travel $300
ACCOUNTANT, consolidations ...$300
BOOKKEEPER, F. C. $300

Tz. acct. clk.$200	Expeditor $250
Artists $300	Cost clk. $225
Phone clk....$180	Statistician ...$300
Rate clk. $200	Mkt. research.$400
Steno. $200	Accountant $300

ACME PERSONNEL
202 SO. STATE-ST.
SUITE 1318. WABASH 0600.

SALES MGR., $10,000
Direct sales exp. national distribution. Essential consumer product; good promotional type; employer our office today and will pay our fee this position.

SALESMAN, $250 +
For Specialty Sales work; factory and territory training. An opportunity to develop into $8-10,000 yr. An unusual connection. Employer here today.

DISTRICT MANAGER
Branch and Warehouse Operation; establish dealers; prefer home appliance or allied experience. Sal. open.

House Organ Editor
Natl. organization consumer product; good genl. promotion backgrd., $4,800.
ADVERTISING MANAGER. Elect. supplies or allied exp.........$5,000
ADVERTIS. MGR., NO. SHORE.$5,000
SALES TRAINING DIRECTOR..$5,000
SALES CORRES. Dairy eqp. ex..$3,900
SALESMAN Industrl. Contact...$4,200
8 GROCERY SPECIALTY MEN.$3,000
EX-SERVICE MAN, Jr. sales....$2,400
C. P. A. CONTROLLER, manufacturing, S. west side Chicago..$7,200
CONTROLLER'S STAFF ASST..$5,000
ACCTG. DEPT. MGR.. LOOP......$6,000
AUDITOR, foreign country.......$4,000
AUDITOR, OFC. MGR. Sm. firm.$3,600
ASST. STAND. COST ACCNT..$2,700
OFFICE CLK., N. West. Die...$3,000
CREDIT MAN, wholesale exp. to department store trade.........$4,000

GLADER CORPORATION
110 S. DEARBORN-ST., 4TH FLR.

Accountants-Clerks
ACCOUNTANT ....$275-$300
Age 30 to 40; comptroller's office; Loop; national essential co.
ACCOUNTANT-AUDITOR ...$250-$300
Executive offices; loop; permanent.
ASST. CREDIT MAN-BKPR.$250-$280
Age 35-42; old established co.
COST CLERK—Some mfg. exp....$250

3 JR. ACCTS.-BKKPRS.
4-F or ex-service men to learn auditing semi-supervision; live so.......$225-$250

15 CLERKS-OFFICE MEN
Some exp. Positions in essential industries; train for futures. Prefer ex-service men or 4-F men..........$150-$225

DEVELOPMENT ENGR.
College degree; creative; inventive minded; machine and product work; north side; real post-war future.......$8,000

3 DRAFTSMEN
with mechanical, machine products or architectural exp. for real essential post-war jobs. Start $250-$350 base, plus overtime, worth $100 per week.

. . . CHEMISTS . . .
SEE TOM COFFER.
MOLENE
105 W. ADAMS. AND. 4424.

CASTLE-BARTON
Comptr—Mfg.; P.........$20,000
Copywr.—Under 50......$20,000
Comptr.—CPA; mfg.......$15,000
Gen. Mgr.—Metal parts..$15,000
Dev. M. E. Appl..........$12,000
Time Study Super.........$6,000
Product Engr..............$6,000
Salesmen—Have car......$300+
HARRISON 9800
220 S. STATE.

PRESIDENT'S ASST.
Able to do a little traveling in middle west; act as good will man; must know auditing to check small branch offices; reliable and able to pass rigid surety bond; bonus plus $3,000 and expenses.

ASST. COMPTROLLER
Age 26 to 41, to train for comptroller's position. Up to $4,000.
TIME, MOTION STUDY.........$3,600
CREDIT mgr.—Retail.....Up to $4,000
Employ. interviewers [2]. Up to $3,000
UNITED EMPLOYMENT
209 S. STATE, 14TH FLR.
Webster 2900.

ENGINE LATHE, $1.35
Colored Men, $45-$50
No exp.; misc. factory work.

Col. cir. saw..85c	Col. sprayer..85c+
Col. watchmn.$35	Cyl. grinder..$1.35

JACKSON
24 E. VAN BUREN. HAR. 7320.

INSURANCE—Safety Sup...$400
INSURANCE—Claim Exam... 350
INSURANCE—IM Super. 350
INSURANCE—Fire Pre. Eng. 300
INSURANCE—Fire Undtr... 300
INSURANCE—Ava. Sp. Agt. 300
INSURANCE—H&A Undtr... 300
INSURANCE—Farm Undtr... 275
FERGASON PERSONNEL.
166 W. Jackson-blvd. Har. 9040.

REDFIELD PERSONNEL
Advertising manager—Promo......Open
Cost estimator...................Open
Process engineer................Open
Suite 1511. 5 S. Wabash.

TRAFFIC MANAGER—Wis. $4,000
CLAIM ADJUSTER—Personnel..$3,600
CREDIT MANAGER $3,600
ACCOUNTANTS ....$250-$400
OCCUPATIONAL, 310 S. Michigan.

CATERING ..Open Hotel clerk ...$200
Radio Engr..$430 Asst. htl. mgr. Open
Ldry. mgr...Open Ship clk. $227
SHAY. 1009 N. STATE. DEL. 7400.

ELEV., freight.$36 Engineers .$50-$65
Cook, inst.$175 r. Firemen, loop..$47
Chef, ctry..$65 r. Maintenance ..$75
BUSCH AGENCY. 35 S. Dearborn.

MAINTENANCE MAN.
Capable taking charge of bank..$4,000
Financial Personnel, 39 S. La Salle.

WORKS MANAGER—City $12,000
Harrison Personnel, 20 W. Jackson.

ACCOUNTANTS EXCHANGE.
111 W. MONROE. CENTRAL 3744.

-EMPLOYMENT AGENCIES—MEN-

NO FEE
Charged Following
ESSENTIAL JOBS
PERSONNEL MANAGER ..$300
Chicago Plant; Post-War.
PROCESS ENGRS. $400
CHEMIST—Org. Control ....Top
ASST. PURCH. AGENT $275
COST ACCT.—Nr. loop ...$275
ACCT.—Loop Ofc. $250
Fine Co. Perm. 3 yrs.' exp. Pref. Col.
JR. DRAFTSMEN—ANY EXP.....$200
MECH. OR EL. DRAFTSMEN..to $500
SALES—HARD LINE EXP......$250+

Cost Acct....$250	F. C. Bkkpr..$200
Expediter ...$210	Trainees $225
Ship. Clk....$220	Stock Control.$240

INDUSTRIAL ENGRS. ...$400 UP
Time Study. Wage Incentives, etc.

FACTORY MEN
PRIORITY JOBS, DEFERMENTS IF QUALIFIED.
TIME STUDY MEN............$75 WK.
TRUCK DRIVERS—DEFENSE..$40 WK.
SHIPG. CLERKS—TAKE CHGE.$1 HR.
INSPECTORS ....$1 HR.
BOYS—LRN. SCREW MACH..$46 WK.
2D COOK—ROOM & BOARD.....$160
POLISHER & BUFFERS—Def..$1.15 HR.
LITE FACTY. WK.—DEF....$1.10 HR.

FEE CHARGED
Following Positions
SECY. TO VICE PRES. $300
Age to 40. Technical background.
CHIEF ENGINEER $12,000
Development metals and plastics.
CHIEF STANDARDS $6,000
Engr., Chg. Timestudy.
SALES ENGRS.....up to $10,000
Must have M. E.; age to 35.
PRODUCTION MGR. $5,200
Printing plant exp.
TRAFFIC MGR. $4,000
3 years' exp. Wisconsin mfr.
Workman's Comp'sa. Man.$3,600
Handle claims and indus. relations. Wisconsin lumber industry.
ADVERTISING MGR. $5,000
ADV. LAYOUT AND PROD..$325
EXCELLENT OPP. WEST SUBURB.
5 CHIEF ENGRS....$6,000 TO $8,400
Various Lines.
25 SALESMEN ....$200 TO $350
Must have car and exp.; various lines. Essential.
ROUTE SALESMEN ....$70 Wk.
TIME STUDY MEN .....$75 Wk.
ADV. FIELD MAN ......$80 Wk.
ADV. LAYOUT PRODUC.$80 Wk.
MANY MORE NOT LISTED.
"TRIANGLE"
202 SO. STATE-ST. 4TH FLOOR

Sales Mgr..$20-$25,000
Hydraulics, gears, transmissions.
CHIEF ENGR. ......$15-$18,000
Supervise 60 engrs.; Diesel engines and locomotives, gasoline engines, lawn mowers, pumps and compressors.
MFG. ENGINEER $10,000
Processing, methods, procedures.
CHEMICAL DIRECTOR
Supervise 33 chemist-technicians. Cutting oils, compounds, textile processing material and finishes.
SALARY, $8,000-$10,000
PLASTICS ENGINEER, $10,000
Injection molding; handle production; design objects; know thermoplastics.
WORKS MANAGER ..$12,000-$15,000
Power shears, presses; 400 employ's.
WORKS MANAGER ..$10,000-$12,000
Eastern gear mfg. company.
WORKS MANAGER ..$12,000-$15,000
Spring and wire manufacturing.
HYDRAULIC PRESS SALES..$10,000
DIESEL ENGINE SALES $10,000
RAILROAD EQUIP. SALES ..$10,000
CHIEF TOOL ENGINEER $10,000
Slide fastener manufacturing.
CHIEF TOOL ENGR....$8,000-$10,000
Silver-copper-lead-babbit bearings.
PRODUCTION SUPT. $9,000
Cold heading screw manufacturing.
CHIEF PLANT ENGR..$7,500-$10,000
Ohio firm; heavy machinery mfg.
ASST. FACTORY MGR..$8,000-$9,000
St. Louis mfr.; hydraulic control.
FACTORY MANAGER ..$7,000+bonus
Know brakes, shears, welding.
PRODUCTION SUPT. $6,500
Know sheet metal and stainless steel forming and welding.
COST ACCOUNTANT $6,000
CHIEF ENGINEER $7,500
Canadian firm; mixing, grinding and separating equip. to process industry.
PERSONNEL DIRECTOR $6,500
Age to 40; 1,500 employees.
PRODUCTION SUPT. $6,600
Automotive parts; know tools, dies.
CONTROLLER-COST ACCT..$6-$7,000
ELECTRICAL ENGINEER $6,000
Electronics experience.
MACHINE TOOL ESTIMATOR..Sal. open
Primarily precision boring machine.
METALLURGIST $5,000
Know gray and pig iron and cupolas.
SALESMAN ....$5,000-$6,000
Mech. or electrical engineering degree. Sell electrical-mechanical equipment.
PURCHASING AGENT ..$5,000-$7,500
Ship build'g and tank manufacturer.
PROGRESSIVE
11TH FLOOR. 202 S. STATE.

Automotive Sales, $3,900
EARN TO $6,000, CALIF.
SPEC. SALES—DENVER........$3,600
SALES—Drug sundry; Mich.....$3,900
SALES—TO BAKERS; IND.......$3,600
"SPECIALTY SALES"
CHGO. TERR...............$240+5%
SALES—To food mfrs.; Mich...$3,600
FOOD SALESMEN...........$200-$250
SALES—TO DAIRIES..........$3,600
Cost Acctant., Mfg., $4,200
Acctants.-Auditors, $3,900
TRAVELING AUDITOR..........$3,600
FULL CHARGE BKKPR..........$3,000
ASST. PRODUCT'N—Adv. agcy..$3,600
TRAINEES—PROD'N, PURCHAS..$225
STOCK CLK.—40-50 yrs..........$190
GEN'L OFFICE—40-50 yrs.........$200
JUNIOR EXECUTIVES.........$250-$300
Food Technologist, $8,000
MILLING BKGRND.—OUT OF CITY; set up quality control, to join research dept., analy. development exp. gov't food requirements; post-war.
Chemists—For West Coast
RES. CHEM.—TECH. SERVICE..$4,200
ICE CREAM LAB. SUPERVSR...$3,000
Chem. engr. pilot—Semi-comml..$4,200
Working on process problems.
EMPLOYER IN CHICAGO THRU SAT.
S-H-A-Y
30 W. WASHINGTON. CEN. 9800.

COMPTROLLER, Metal Mfr....$15,000
COMPTROLLER, Pkg. Goods..$10,000
COMPTROLLER, Automotive....$7,500
OFFICE MGR.-ACCT............$5,000
CPA or CPA Coaching, Mfr......$4,800
TAXES, Fed. & State............$4,000
Supervise Mdse. Control Records.$3,300
Supervise Bills Payable.........$3,300
ACCOUNTANTS ......$3,000 to $5,000
ACCOUNTANTS, Dept. Store.....$4,200
PLANT MGR. ....to $10,000
Folding Carton or Printing exp.
TIME STUDY ENGR.............$5,200
Able set up Time Study Program.
MAINTENANCE ....$1.25 per hr.
EMPLOYMENT MGR...............$3,300
DIRECT SALES MGR.............$10,000
Specialty Salesmen—Oppty..$6-$10,000
SALES PROM.—Publisher.........$5,500
Space and Circulation Prom. exper.
Sales—BUY & SELL Oppty. ! ! ! Loop. Interw. today & Fri. Salary PLUS.
ADV. MGR.—ESSENTIAL Business. Industrial and dealer exper..$5,000
ADV. SPACE BUYER......$50-$75 wk.
ASST. SHIPPING CLERK.........$2,100
Trainee—Sls.; yg. vet. [no fee].$1,800
Veterans—Many requests and positions open. Come in at once.
BUSINESS MEN'S
CLEARING HOUSE
209 S. State [42d yr.]. Har. 7027.

Adv. Manager, $5,000
SALESMAN—NO EXP., $3,500
MAINTENANCE INSPECTORS, $3,600.
DISTRICT MANAGERS—Excellent opp.
ASST. CHIEF ESTIMATOR.......$4,000
ACCOUNTANTS, $4,200.

Buyers ...$9,000	Supt. $3,500

INDUSTRIAL ENGRS.; no fee..$7,200
DESIGNERS; no fee...............$5,200
EXPEDITERS; no exp...............$195
TRAFFIC; Air Line; Will Train.
PURCHASING AGENT; loop.

Lathe $1.40	Chemist $250
Inspectors ..$1.25	Drill press......85c

LIGHT FACTORY; ANY AGE; $50.
CENTURY 30 E. ADAMS-ST. STATE 0980.

TUCKER PERSONNEL
120 S. La Salle-st. CEntral 3663.
SALESMEN, machinery train......225
JR. SALESMEN, train..............150
ADVERTISING MANAGER, promotional program, age 30-40...............5,000
4 DISTRICT MANAGERS, promote new territory, salary, bonus.
ACCT. TAX man, sml. corporation.400
PURCHASING and sales man......225
SALESMEN, tech. bkgd.............250
ACCTS. PAYABLE clk., 5 das.175-200
JR. SALES, 200 plus bonus.
Lite steno.-bkkpr., sml. ofc........225

-EMPLOYMENT SERVICE—MEN-

FREE EMPLOYMENT
ABSOLUTELY NO CHARGE TO YOU
OPEN EACH NIGHT TO 7 P. M.
31 TRAINEES ....to $2,700
Learn advertising, personnel, acct., Jr. exec., cost wk., etc.
15 SR. ACCTS................TO $7,200+
6 JR. ACCTS..................TO $3,300
4 COST CLERKS..............TO $3,900
7 SHIP STOCK ....TO $3,000
4 SALES TRAINEES..............$3,600
—Train for Branch Managers
SALES—HEARING AIDS $3,000
SALES—HOSPITAL SUPPLIES..$4,500
SALES—TECH. Instruments.....$5,000
SALES—SAFETY EQUIPMT....$4,800
WORKS MANAGER $8,400
16 TIME STUDY...............TO $6,000
PROD. SUPR. COST ANALYST.$3,600
CHIEF CHEMIST $6,000
5 JR. CHEMISTS..............TO $3,600
29 DRAFTSMEN DSGNRS..TO $6,000
CHIEF DEVELOP. ENG.to $10,000
3 FOREMEN ....TO $3,600
EMPLOYERS SERVICE
6 N. MICHIGAN-AV. 13TH FLOOR
STATE 4416

FREE JOBS
ESSENTIAL
MEN OR WOMEN
OFFICE OR FACTORY
NO EXPER. NEEDED
YOUR CHOICE OF
JOB, LOCATION, HOURS.
AL HOWE
Free Employment Service.
3952 W. 26TH-ST.
5640 W. 63D-STREET
6237 S. ASHLAND-AVENUE

—EMPLOYMENT SERVICE—MEN—

LOOP AGENCY
"CHICAGO'S LARGEST"
100%
FREE AGENCY
EMPLOYER PAYS OUR FEES. POSITIVELY FREE TO YOU.
"1-C" OR "4-F"
AND
NONESSENTIAL
MEN
Get into critical war work now. Many openings, all with post-war futures. Start today. Any or no experience. We can still use you here. No waiting.
JR. DRAFTSMEN, $250
10 FIELD MEN, $275+
5 YOUNG ENGRS., $300
TIME STUDY MEN, $300
JR. DEVELOP. ENGR., $350
YOUNG CHEMIST, $275
5 JR. DRAFTSMEN, $200+
MECH. OR ELC. DESIGN'S..to $7,200
CHIEF MECH. DRAFTSMAN..to $7,200
PROCESS ENGINEERS ....to $6,600
METHODS ENGINEERS ....to $6,000
ELECTRICAL ENGINEERS.....to $6,000
TOOL AND DIE DESIGN.........$6,000
DARFTSMEN—ALL TYPES...to $5,200
SALES ENGINEERS ....to $4,800
CHEMICAL ENGINEERS ....to $4,800
JR. MECH. OR ELEC. ENGRS.to $4,500
RADIO OR RADAR ENGRS..to $4,200

Production ..$300	Shipping clerk.$225
Purchasing ...$300	Receiving clk..$225
Chief clerk....$300	Stock clerks ...$225
Correspond't..$250	Packers $225
Fin. trainee..$225	Stenos. $200
Inventory $225	Typists $175
Stockkprs. ...$225	Checkers $175
Lab. asst.....$225	Bank tellers....$175
Expediters ...$200	Cashiers $195
Collectors ...$200	Gen. clerks.....$175
Older men....$150	Junior clerks...$175
Office boys...$130	Messengers $135

ACCOUNTANTS

Seniors $350	Cost $300
Semi-srs. ...$300	F. C. Bkpr......$275
Auditors $300	I.B.M. Super...$250
General $300	Jr. Accts.......$250
F. C. Bkpr...$275	Timekeepers ...$225
Asst. Bkpr...$250	Ledger Clks....$225

LOOP AGENCY
28 EAST JACKSON
WABASH 0-5-5-5

YORK AGENCY
"CHICAGO'S BETTER"
100%
NO FEE AGENCY
ALL FEES PAID BY EMPLOYER. NO DEDUCTIONS FROM SALARY.
"1-C—4-F" AND
WAR VETS
ATTENTION
YOU
ARE
NEEDED
NOW!
ENGINEERS—DRAFTSMEN

Mgmt. to $10,000	Jr. elec..to $4,800
Industl. to $8,000	Jr.time st.to $4,400
Product. to $8,000	Jr. radar .to $4,400
Ch.mch. to $8,000	Designers to $7,500
Product. to $7,500	Mechanic to $7,000
Mech'nic to $7,000	Electrical..to $6,000
Electric, to $6,500	Circuits ..to $5,000
Meth's, to $6,000	Tool, die..to $5,000
Process, to $5,000	Structurl..to $4,500
Sales ..to $5,000	Jr. mchl.to $4,200
Chem'l, to $5,000	Jr. elec.. to$4,200
Jr.Mech..to $4,800	Beginners to $3,000

CLERICAL

Chief clerk..$300	Production ..$250
Shpg. clks...$225	Buyers' assit.$250
Stock clerks.$225	Jr. trainees...$225
Packers $200	Retail clerks..$200
Receiving ...$200	Credit men....$200
Traffic clerk.$200	Loan trainee..$200
Purchasing ..$200	Lab. asst.......$200
Editor asst..$200	Collectors $200
Stenos. $175	Asst. ofc. mgr.$200
Typists $175	Liaison clerk..$200
Gen. office..$175	Multigraph $175
Older men....$150	Store clerks...$175
Jr. clerks....$150	Mail clerks.....$150
Office boys..$130	Messengers $130

ACCOUNTANTS

Comptrols. ..$350	Seniors $350
Cost $350	Semi-sr.'s $350
Ch. cost clk.$350	Jr. accts. $275
Budget $300	I.B.M. super...$275
General $300	I.B.M. super...$275
Pay roll aud.$300	Asst. bkpr. $250
Tr. auditors.$300	Timekeepers ...$225

YORK AGENCY
28 EAST JACKSON
WABASH 9-5-5-0

CONSOLIDATED
CHICAGO'S FINEST
FREE AGENCY
100% FREE
Service to Applicant
EMPLOYER PAYS ALL FEES
TIME STUDY—MILLING MACH.—engineering background...............$300
ELECTRONIC ENGR.—Radar...........$400
PRODUC. FOREMAN—Day-nite.......$400
INSPECTOR TRAINEE—South.........$215
TOOLMAKER—A-1 man $375
PURCHASING—Steel mill supply ..$250
ELEC. ENGR.—RADIO EXP., B.S....$500
FOREMAN—Know tool making and design metal cutting tools..........$500
CHEMIST COSMETICS—A-1 man..$325
ASST. MANAGER—Soda fount......Open
TRAINEES—To learn investigation; no experience necessary..............$200
DRAFTSMAN—Metal fabrication.....$300
2 FOREMEN—Hd. scr. mach.........$400
2 FOREMEN—Struct. steel...........$300
ELECTRICAL DRAFTSMAN...........$325
FOREMAN—Tool crib................$250
TYPOGRAPHER ....Union scale

Tool design..$450	Jr. chemist.....$250
Radio tech...$200	Asst. foreman..$300
Chemists $400	Stat. engr......$250
Jr. draftsmn.$225	Time study.....$300
Lab. assist...$200	Jr. lab. asst...$120
Guards $175	Timekeeper ...$215
Gen. office..$220	Maint. elec.....$275
Shipping clk.$200	Mech. engr.....$285
Foreman $325	Office boy......$125
Maint. $255	Inspectors $275
Stock clerk..$180	Messengers $150
Res. chemist.$300	Bookkeeper ...$225
Metallurgist.$280	Pricer $225

WE NEED YOU NOW
MALE—FACTORY—FEMALE
EXPER. or NOT—PLENTY OVERTIME.

Forge man..$1.05	Punch press..$1.05
Turr. lathe..$1.05	Hand carp..$1.00
Eng. lathe..$1.15	Drill press......95c
Power mach...80c	Mill. mach....$1.00
Car. cut.grin.$1.40	

AUTO MECH. HELPER.......$200 MO.
CARL A. BARRETT
MANAGER.
CONSOLIDATED
19 W. JACKSON-BLVD.
WABASH 9400. 2D FLOOR.

LA SALLE
CHICAGO'S BEST AGENCY
CHARGES NO FEE
STAFF ENGRS.—Profes'nal..to $10,000
INDUSTRIAL ENGINEERS......to $8,000
PRODUCT DESIGNERS..........to $8,000
CHIEF draftsman, arch des..to $7,500
MECH. draftsman, mech. des.to $6,000
TIME STUDY, jrs.-srs...............$6,000
JR. CHEMISTS, some college......$2,400
JR. DRAFTSMEN........$2,400-$3,000
JR. INDUST. ENGRS..$3,000-$3,600
JR. ELECT. ENGRS..................$2,400
SALES ENGRS................$3,600-$5,000
SALESMEN
Buy-sell juke box routes. Reliable positions for right men..................$300+
Salesmen, household supply store..$175
SALESMEN, car necessary..$200 comm.
SALES TRAINEE......................$150
STENOGRAPHERS—Sales ability..$200

Jr. cst. act.$175+	Gen. office.....$175
Cost acct....$250	Accts. payable.$175
Bookkeeper..$225	Timekeeper $175
Jr. purchas..$200	File clerk.......$150
Prod. trainee.$175	Expediter $200
Order clerk..$175	Pay roll clerk.$175
Sales corresp.$200	Shipping clk...$200

ASST. FOREMAN, tire recapt. plt.$250
JR. TIME STUDY ....$175+

Photogrphr..$200	Stock clerk.....$175

JR. CHEMIST, oils, paints..........$290
BUTLER-CHAUF., maint.............$175
HEAT TREAT FOREMAN..............$175

Miller-Simpl.$1.75	Miehle vert....$1.50

MANY OTHER JOBS NOT LISTED.
LA SALLE
25 E. Jackson, Rm. 1607
PHONE HARRISON 9810.

EMPLOYMENT AGENCIES—WOMEN

DAVIS PERSONNEL
2 STENO.-SECYS.: Lp. & West..$175
STENO.: Loop; [no fee]...........$170
F. C. BKPR.: Loop.............$175-$200
TYPIST—GENL. OFC...........$150-$190
BURROUGHS BKR.: Lp.;[no fee]$170
BKPR.: 5 days; nr. loop.....$150-$175
2 JR. DRAFTSWOMEN: [no fee]..$160
COMPT. OPR.: [No fee]...$150-$160
CLERK-TYPIST: Loop [No fee]..$150
PBX-TYPIST $150
TYPIST-CLK.: Lp. & W. [No fee].$135
3 FILE CLKS.: Lp. [No fee]$125-140
2 CLKS.: Gd. figs. [No fee].$130-140
CLERK-TYPIST: Loop.........$125-$145
TRAINEE: Learn asst. buyer; lp..$135
RECEPTION-GENL. OFC.: Loop..$130
7 S. DEARBORN. RM. 1206.

RECEPTIONIST
Any age. Will teach. Future. Broadcasting station clerks; will teach. Asst. personnel manager; will train.
Steno.,no fee.$175 | Bkkpr., no fee.$175

CLERKS, $156
No experience needed. Exc. future.
STENO.; Michigan-av., 5 day......$150
12 TYPISTS; 5 day....................$120
NCR oper...$125 | Swbd. opers...$150
Admittance clerks; laboratory.......$200
LIGHT FACTORY; ANY AGE; $42.
CENTURY 30 E. ADAMS-ST. STATE 0980.

ZINSER PERSONNEL SERVICE
High school and university graduates. Openings for beginners and experienced secretaries, stenographers, typists, clerks, bookkeepers, cost accountants, and professional young women.
140 S. DEARBORN-ST., ROOM 1549.

PERSONNEL .$155	Secy. loop....$195
Hskpr. $150, r., b.	Admit. clerk.$110+
Hotel mgr.$130+	Couple .$250, r., b.

SHAY, 1009 N. STATE. DEL. 7400.

WOMEN-Men—Colored.; top salary; packer. labor, defense; light, clean. 5534 S. State. Englewood Agency.

KITCHEN, PANTRY, ETC.
TOP WAGES. SEE MAUER.
538 S. DEARBORN.

A. J. McCOY & ASSOCIATES.
140 S. Dearborn. Ran. 3221.

2 SECRETARIES, LOOP $175
OCCUPATIONAL. 310 S. Michigan.

EMPLOYMENT AGENCIES—WOMEN

BETTER
OFFICE POSITIONS
EXEC. SECY., TO $250
To Pres.; college grad.; 35-40 yrs.
EXEC. SECY.—College grad.; adv. exp. pref., N. Y. City [No Fee]..$216
EXEC. SEC.—Mfg., 5 d. [No Fee]..$216
EXEC. SECY.—Michigan-av. $216
SEC.—Adv. Mgr., 48 hr. [No Fee]..$214
STENO.—Adv., Michigan-av. $155
STENO.—Knowl. of bkkpg., Loop..$150
GENERAL OFFICE ....$130-$150
FILE CLERK—5 day [No Fee] ..$130
CLERKS—Will train ....$120-$140
DICTAPHONE OPERATOR—Loop.$150
TYPIST BILLER [No Fee] $150
PART TIME TYP.—Lp. [No Fee].75c hr.
SWBD.-TYPIST—[No Fee] $130
COMP. OPER.—Loop; 44 hours...$160
E.-F. BKKPR.—[No Fee] ....$150+
LEDGER CLK.—5 day [No Fee]..$140
COST CLERK—[No Fee] $150
ACC. CLK.—Mich.-av. [No Fee].$150+
F. C. BKKPR.—Michigan-av. $195
SOLICITORS—Publishing ....$39+

200 Factory Women
DAY OR NIGHT.
EARN $31 TO $50 + RAISES.
Food Check., 3 p. m.-9 p. m.$28 + Mls.

Order Pickers..75c	Bindery 65c
Punch Press ..75c	Assemblers ..65c+
Inspect ...65c-75c	Maids $100

W-A-B-A-S-H
15th FLOOR. 202 S. STATE.

COLORED GIRLS
FACTORY WORK
LOOP OR SOUTH SIDE
$32-$40
DAYS OR NIGHTS.
STEADY JOBS.
SHOP GIRLS, $35-$40
SPRAYERS, 80c HR.
DRILL PRESS OPERS., 65c HR.
HAND SEWERS, $30.
ASSEMBLERS, $32-$40.
PACKERS, $30-$35.
POWER MACHINE OPERS., $35-$50.
TALL GIRLS, 65c HR.
HUSKY GIRLS, 70c HR.
COLORED STENO., $35.
STOCK GIRLS, $30.
ALL JOBS GUARANTEED.
CADILLAC
35 W. JACKSON WABASH 4800

Confidential Secy.
Investment Exp., $175
SENIOR SECRETARY, COLLEGE EDUCATION..........$180
LEGAL SECRETARY, LP..$195
STENO., REAL ESTATE....$150
STENO., PRPTY. MGMT...$185
BEGINNER STENO.............$135
SECRETARY, MICH.-AV.; 5 DAY WEEK..................$175
ASST. BKKPR., RL. EST.OPEN
CLAIM DEPT. ASST.......$150
STENO.-P. B. X. $150
COSMETIC BUYER.........$250
GLOVE BUYER..........$4,000
CREDITS-COLLECTIONS ..$165
ACCOUNTANT, S. W.....$3,000
DRAFTSWOMAN $165
Glader Corporation
110 S. DEARBORN-ST., 4TH FLR.

Steno., Loop, 5 Days, $160
PAY ROLL CLERK [NO FEE]....$200
SECY.-STENO. [NO FEE]..........$175
STENO.-SECY., LEGAL..............$195
DICTAPH.-STENO., LEGAL.........$185
3 STENOS., SO. SIDE..............$160
BEGINNER STENOS. [NO FEE]..$130
BKKPR.-TYPIST [NO FEE].........$195
SWBD.-TYPIST [NO FEE]..........$150
COMPTOM. OPER. [NO FEE]......$140
GENL. OFFICE CLERKS.............$140
OFFICE MACH. OPRS. [No Fee].$160
CHEMISTS
Home econ., St. Louis, travel.....$200
HOME ECON., RECENT GRAD.....$150
ANALY. RESEARCH, UNIV.........$185
FOOD CHEMIST, DEG................$150
BEGINNER CHEMISTS $125
S-H-A-Y
30 W. WASHINGTON. CEN. 9800.

CRAIG AGENCY
209 S. State, Har. 7027
O. M., br. sales off., loop.........$215
SECY.-BKPR., 1 girl, no fee......$195
SECY. to sales mgr., loop..........$175
SECY., clerical, 1 girl off., loop..$175
PAY ROLL CLERK, no fee..........$150
S. B.-RECEPT., loop, no fee.......$175
STENO.-SECY., no fee..............$200
Legal steno., La Salle-st., no fee..$175
EXEC. SECY., loop, no fee..........$175
ASST. BKPR., Nr. N. W. $162
TYP., Mich.-av., no fee............$150
FILE CLERK, Mich.-av. no fee..$144
Gen. office clk., adv., loop..........$130
Order dept. head, No. 5½ day......$195
Steno.-Ediphone, Mich.-av.........$160
Bkpr., F. C., C. P. A., lp., no fee.$175
G. O.-lite steno.-recept.............$175
STENO., legal exper., loop..........$175

F. C. BKPR., $260
F. C. BKKPR.—Some outside work.$175
ASST. BKKPR.—For hosp.; older woman.
INSURANCE ADJUSTER—Outside work.
Cashier—Gd. perman; no typg; lp..$150
LEGAL STENOS.-SECYS..$175-225.
ADVTG. AGENCY STENOS. and SECYS.
STENO.—Know Spanish exports....$175
STATISTICAL TYPISTS.......$175-$185
TYPISTS, CLERKS, SWBD. OPERS.
EDITORIALWRITERS—Coll. ed....Open
MATURE COUNSELOR—For teen age girls; college graduate.............$216
. . . CHEMISTS . . .
SEE TOM COFFER.
MOLENE
105 W. ADAMS. AND. 4424.

HOUSE MOTHER, $100, R. B.

Elev., white..$36	Bookkeeper $40
Col. janitress.$28	Col. pw. mch.70c+

Colored Girls, $28-$35
No. exp. Learn factory trades.
Col. pantry...$35 | Col. dishw..$27.50
JACKSON
24 E. VAN BUREN. HAR. 7320.

-EMPLOYMENT SERVICE—WOMEN-

FREE EMPLOYMENT
NO CHARGE TO YOU
Draftswoman—Out of tn.$300 up
Ability to design and cut patterns.
Ind. Engr.—Needle Exp. .$300 up
Complete charge of Dept.
Secy.—Purchasg. Exp. 5 da.$175
Secy.—Assume Resp.; 5 da.$175
Secy.—Handle Public $175
CONFIDENTIAL SECRETARY
In charge of office. $175.
STENO.—5 DA.; MOD. OF.; S. E.$150
STENO.—LEGAL; LP.; GD. FIRM.$175
STENO.-SECY.—SALES; 5 DA.....$150
STENO.—GENL. OF.; 5 DA.; LP..$150
RECEPTNST.-P. B. X.—LT. TYP..$130
RECEPTIONIST-TYPIST—PERM...$130
F. C. BOOKKEEPER OR ASST....$175
STATISTICAL CLERK—NORTH..$150
CREDIT INVESTIG'RS—TRAV.$135 up
CASHIER-TYPIST—5 DA.; LP....$125
ASST. BK.—5 DA.; NORTH.......$150
BURR. OPER.—5 DA.; NORTH...$150
TYPIST-BILLER—SOUTH $165
PERSONNEL STATISTICIAN.....$145
CLERK—1 GL. OFC.; GEN. DET..$125
LABORATORY ASSTS.—TYPISTS.$130
FILE CLERKS—5 DA.......$110-$130
GENERAL OFC.—LP...........$120-$130
RESEARCH LAB. TECHNICIAN..$200

H. S. GRADUATES
REGISTER NOW FOR FINE LOOP OFFICE POSITIONS. SALARIES RANGING FROM $115 TO $135 PER MO. WITH ASSURED FUTURES. NO EXPERIENCE NEEDED. TELEPHONE HARRISON 6520 FOR EVENING APPTS. IF NECESSARY. NO STANDING IN LINE; NO RED TAPE. QUICK, COURTEOUS SERVICE.

FACTORY GIRLS
SOLDERERS 85c
INSPECTORS 70c
"TRIANGLE"
202 S. STATE-ST. 4TH FLOOR

FREE EMPLOYMENT
CHICAGO'S BEST AGENCY
EMPLOYER PAYS ALL FEES.
FINE POST-WAR FUTURE.
SECYS.-STENOS.
$130-$195
SECRETARY—Advertising exp....$225
SECRETARY TO PRES.—North....$195
SECY. TO OFFICE MANAGER....$175
SECY.—SALES OFFICE; 5 DAYS...$155
SECY.—1 GIRL OFFICE............$150
STENO.-PERSONNEL—SO. $175
STENO.-TYPIST—LOOP ....$150+
BEGINNER STENOS.—LOOP...$125 up
TYPISTS, $120-$165
BOOKKEEPER-ACCT.—S. W......$250
SWITCHBOARD-TYPIST $140
F. C. BOOKKEEPER.................$200
ASST. BKKPR.-TYPE................$175
ACCTS. RECEIVABLE and type..$200
FILE CLERK—LOOP...................$140
DICTAPHONE OPERATORS.....to $165
COMPTOMETER OPERATORS..to $160
GENERAL OFFICE
RECEPTIONIST—FILE—CLERICAL.
All Locations, $100 to $140
KEY PUNCH OPER.—So. West..$150+
LEARN BILLING MACHINE.......$158
ACCTS. RECEIV.—Help pay roll...$165
DRAFTSWOMAN OR TRACER......$175
BURROUGHS—No. 7200 bkkpr...$175
PAY ROLL CLERKS—Several..$150 up
COST CLERK—N. W.; 5 DAYS...$140
FACTORY Girls, to $40
3 AMER.-JAPANESE typists; So...$140
LA SALLE
25 EAST JACKSON
HARRISON 9810

ACME
PERSONNEL SERVICE
NO FEES CHARGED
SEC'Y to personnel mgr..........$195
EXEC. SEC'Y.—So. side; 5 days...$175
BOOKKEEPER—Full charge.......$175
STENO.—Person'l dept.; S. W. side.$175
ACCOUNT'T—Gen. ledg. exp.; n.$175+
LAB. ASST.—Res'h; col. math., phys.Op.
LAB. ASST.—H. S. chem. O. K..$158
CLERK—Schedule prod. exp......$175+
STENOS.—5 days; so. side.........$165
EXEC. SEC'Y—5 days; near north.$150
PAY ROLL CLERK—Some compt..$160
STENOS.—5 days in and near loop.$150
STENO.-BKKPR.—1 girl off........$150
CASHIER—Exp.; near north.......$150
COMPT. OPERS.—Southwest.$150+O.T.
GENL. OFF. CLERK—Stat.; loop.$145
GEN. OFF. CLK.—6 mos.; Mich.-av.$170
CREDIT CLERK—Some exp.; loop.$145
GEN. OFF. CLERK—Fraternity...$140
MAIL GIRL—Loop; exc. opport.....$140
JR. STENOS.—Loop; 5 days.........$125
TYPIST—Learn dictaphone; loop...$130
CREDIT INVEST.—No exp. o. s. wk.$135
CASHIERS—Will train...............$125
JR. CHEMISTS—Will train; 5 days.$120
FILE CLERKS—Beg. or exp.$115-$130
SUITE 1318
202 S. STATE-ST. WABASH 0600.

-EMPLOYMENT SERVICE—WOMEN-

YORK AGENCY
"CHICAGO'S BETTER"
100%
NO FEE AGENCY
EMPLOYER PAYS ALL FEES. NO DEDUCTIONS FROM SALARY.
YOU
ARE
NEEDED!
Critical war production needs you today for all types of office and clerical work. These positions offer you a positive post-war future. Do your part by taking one of these jobs that will help win this war—and soon.
SECRETARIES
STENOS.
$130-$200
Openings now available as secretaries to vice presidents, sales managers, office managers, advertising, and medical men.
BEGINNERS
$100-$150
No experience necessary to fill the many openings we have for general office clerks, file girls, typists, stenos., bookkeepers, etc. No age restrictions. If you are sincere and want to work see us.

Bkpr.-Steno..$225	Cost Accts...$200
Accountants.$225	E. F. Bkprs..$200
F. C. Bkprs..$200	Timekeeper ..$200
A/C Superv..$200	Comptometer..$175
Bur. Bkkpg..$175	Asst. Bkkpr...$175
N.C.R. 3000.$175	Pay Roll $175
M. H. Biller.$160	A/C Audit.....$160
Stat. Typist.$160	Auditors $150
Personnel ...$150	Stencil cut....$175
Draftswoman.$150	Dictaphone ...$160
Purch. agt...$175	Stat. typist...$160
Chemists $225	Ediphone $150
P.B.X. typist.$130	Receptionist ..$135
Typist, G. O.$130	Typists $150
Typist. biller.$135	Cost clerks...$150
File superv..$150	A/C rec.......$150
File clerks..$130	Cashiers $140
Audit. clerks.$130	Mimeograph ..$140
E. F. begin.$130	Statistical $140
Order clerks.$130	Reservations ..$130
Stock clerks.$130	Info. girls.....$130
Ledger clerks.$130	Junior clerks..$130
Nite clerks..$130	Page girls.....$125
Messengers ..$110	Gen'l ofc......$125

YORK AGENCY
28 EAST JACKSON
WABASH 9-5-5-0

CONSOLIDATED
CHICAGO'S FINEST
NO FEE AGENCY
100% FREE
Service to Applicant
EMPLOYERS PAY FEE
The following positions are with well established companies offering post-war security and opportunity for individual recognition and advancement:
SECRETARY $45
STENO.—General office $150
STENO.-BKPR. $175
BEG. COMPT. OPER...............$110
ASST. BOOKKEEPER $40
FILE CLERK $140
BURROUGHS—Will teach $135
BURR. BKKPR. $160
CLERK—No typing $30
BEG. KEY PUNCH OPER...........$110
COMPT.-I. B. M. TRAINEE.......$105
Salary+Tuition While Learning.
BEGINNER CHEMIST $125
CASHIER $35
SECRETARY $35
DRAFTSWOMAN $50
TYPIST CLERK $174
RECEPTIONIST-TYPIST $140
EDIPHONE $40
COMPTOMETERS $40
OFFICE CLERKS ....$30 to $35
DICTAPHONE—40 hour $35
FILE CLERK $30
TYPIST—General office $32.25
BACTERIOLOGIST $150
LAB. ASSISTANTS ....$35+
CHEMIST $160
ACCT. CLERK $39
MAIL GIRLS ....$110-$120
STENO. $35
P. B. X. TYPIST $30
TYPIST-BILLER $150
STENOGRAPHER $170
There are a number of opportunities for beginners interested in Stenography, Typing, Filing, Pay Roll, and General Office Work. Salaries range from $110 to $140. Let us assist you in making your selection.
850 GIRLS NEEDED
Light factory. Choice of hours and pay. Good Working Conditions.
CARL A. BARRETT
MANAGER.
CONSOLIDATED
19 W. JACKSON-BLVD.
WABASH 9400. 2D FLOOR.

FREE EMPLOYMENT
NO FEE
AT ANY TIME
MISS URBA
MISS SMITH
Bkpr.-Steno.—Small Office..$200
Steno.-Secy.—I Girl Office.$185
Steno.-Secy.—Mich.-av. ...$150
Steno.—Elect. Exp. Nr. lp..$175
Steno.-Asst. Bkkpr. $150
Dict. Oper.—Loop $150
F. C. Bkpr.—Nr. Loop.....$175
F. C. Bkkpr.-Typist $175
Elliott Fisher Bkpr. $160
Accts. Payable Bkpr.—5 da.$140
Acctg. Clks.—5 days; lp...$130
Acctg. Clerk—Some Exp...$175
Swbd. Opr.-Rectp.—5 days.$125
Typists Beginners $130
Clerical Relf. P.B.X.—5 das.$140
Compt. Oper.—Loop $150
Pay Roll Clk. Mon. Calc...$175
Marchand Calc.—Nr. Loop.$150
File Clerk—Near West.....$130
Statistic'l Typist—Lp. 5 das.$130
Beg. Burrs. Opr.—Bank W.S.$140
Personnel Clerk—5 days....$125
Typist—Some Filing.......$140
Swbd. Typist Recpt.........$140
Gen. Office Typist..........$150
Cashier Finance Exp.......$140
Costello & O'Donnell
SUITE 718 202 S. STATE-ST.

MONARCH
GERTRUDE BAYNE
MANAGER
HI-GRADE POSITIONS ONLY
ESSENTIAL
POST-WAR SECURITY
ABSOLUTELY FREE
Secretary—Loop $225
Legal Secy.................$185
Secy.-Bkpr.—Near N. $175
Stat'l Typist—Loop..........$175
Steno.—Radio $165
Steno.-Secy.—Radio $160
Steno.—R. E.; Mich.-av.....$150
Typist-Invoice Clerk........$150
Dictaphone—Beg.; 5 da....$150
Typist-Clerk—9-5; Loop.....$150
Bkpr.—Small Ofc.; Lp......Open
Personnel Assist...........Open
Typists—Loop; 5 day.......$150
Switchboard-Recept. $150
5 Compt. Opers.......$130-$150
Gen. Ofc. Clk.—Lp.; 5 da...$140
Receptionist—Beg.; 5 day..$130
MANY NOT LISTED
MONARCH
140 SO. DEARBORN FRA. 4300

FREE EMPLOYMENT
ABSOLUTELY NO CHARGE TO YOU.
RADIO ADV. MANAGER.............$225
Must be exper. Radio & newspaper.
SECY. EXEC. $225
A-1 Steno., heavy detail; loop.
F. C. BOOKKEEPER..............$200
G.M.C. exper. S. S. perm. pos.
SECY. INVESTMENTS.............$175
La Salle-st. A-1 firm.
COMPTOMETER OPERATOR.....$175
W. of loop; lovely office.
STENO. SECY. $165
Small office S. W., 5 da.
SEMI-SECY. $165
Loop—2 girl office; post-war.
SECY. TO PRES. $160
Field Bldg.; 40 hrs. wk.
TYPIST-CLERK $150
Oppor. for advancement; 5 da. wk.
ACCT. CLERK $150
N. Mich.; A-1 oppor.; perm.
STENO.-CLERK $150
40 hr. wk.—Mich.-av.
STENO.-SECY. $150
Mich.-av. Inter.
ASST. BOOKKEEPER................$150
Loop—5½ da. wk.; perm.
JR. DRAFTSWOMAN................$150
5 da. wk.; near loop.
STENO.-CLERK $150
Lite Stat., typing; loop.
EMPLOYERS SERVICE
6 N. MICHIGAN-AV., 13TH FLOOR.
STATE 4416.

NO TIME WASTED
CALL WABASH 1940, MISS MASON immediately refers you to position
FREE TO YOU
STENO.-SEC., LITE STENOS.-TYPISTS, BKPRS., COMP. OPERS., SWBD. OPS., TIMEKPRS., FILE CLKS., DICT. OPS., PAY ROLL, GEN. OFF., BEGINNERS.
HIGHEST SALARIES
JUST ONE PHONE CALL TO
CO-OPERATIVE
107 W. VAN BUREN. WABASH 1940.

CORBOY-CALVIN
NO FEES CHARGED
TEMP. COMPTOMETER—Loop..$7 day
Secretaries. Accountants.
Stenos. Comptometers.
Typists. Asst. Bkprs.
Dictaphone. Clerks—Figures.
Switchboard. File Clerks.
100 High School Graduates
20 W. JACKSON. WABASH 9284.

-EMPLOYMENT SERVICE—WOMEN-

LOOP AGENCY
"CHICAGO'S LARGEST"
100%
FREE AGENCY
EMPLOYER PAYS ALL FEES. POSITIVELY FREE TO YOU.
BE
WISE!
DO YOUR PART
Your Uncle Sam needs you. Your services are needed in a critical war office. See us today—we have such openings offering post-war futures.
SECRETARY, $175
Loop—Must be college graduate.
SECRETARY, $175
Loop—Must have casualty experience.
SECRETARY, $150
To sales mgr. Snappy girl.
SECRETARY, $150
Personnel background—Loop.
SECRETARY, $150
Able to write house organ.
SECRETARY, $150
Mich.-av.—Advertising agency.
BOOKKEEPER-STENO., $225
ACCOUNTANTS, $225
COST ACCOUNTANTS, $200
PAY ROLL CLERKS, $200
I. B. M. OPERATORS, $175

A/C rec......$190	E. F. Begin...$140
Cost Clks....$160	I.B.M. Oper...$160
Ledger Clk...$140	Audit Clerk...$130
Cashiers $140	Mimeograph ..$130
PBX Recept..$140	Personnel $140
Typists $150	Dictaphone ...$150
Typist-Biller..$150	Order Clerk...$140
Typist-G. O..$140	Statistical $140
File Clerks..$140	Info. Girls.....$130
Stencil cut...$130	Reservations ..$130
Gen. Clerks..$130	Messengers ...$120

BEGINNERS
$110-$130
We have openings for girls and women with or without any experience as general clerks, typists, stenos., billers, bookkeepers, or bookkeeping dept. clerks, office device operators, file clerks, etc.
LOOP AGENCY
28 EAST JACKSON
WABASH 0-5-5-5

FREE TO YOU
STENO.-SECY.—W. Side..........$202
STENO.-SECY.—Loop $165
STENO.—Michigan-av. $150
STENO.-CLERK $150
LEGAL STENO.—Loop............$175
STENO.-BKPR.—Nr. Loop........$150
STENO.—Mich.-av. ......$130 & Bonus
BURROUGHS BKPR.—5 da.; Lp.$150
TYPIST—Nr. North................$140
STATISTICAL CLERK—Lp.........$150
TYPIST—Nr. North................$150
CHICAGO
7 S. DEARBORN. STA. 8283. R.1712.

FREE EMPLOYMENT
ABSOLUTELY NO CHARGE TO YOU.
SECY. TO PRES.—Age 20-23.....$180
2 STENOS.—Loop; 5 days........$160
2 F. C. BKKPRS.....................$200
MAIL ROOM GIRL..................$175
SWITCHBD. OPERATOR..........$150
UNITED
209 S. STATE, RM. 1408.
Webster 2900.

—Nurses' Registries—
R. N. IND., $200; gen. duty.......$160
Grad. or undergrad.—Indus......$162.50
Research proj., unus. int. ....$150-mls.
Pub. health, $200; supervisors.....$200
Med. secy., $175; dent. assts., to $150
Steno., nr. No.; clinic ....$150 st.
Dr. asst., lp., $150; recep., lp., to $150
Lab. tech., 38 hour week............$220
LAB. TECH., DR.'S OFF.; HAWAII.; to $175 + fare. Interview CHICAGO THURSDAY AND FRIDAY.
Sr. med. tech., research chemist...$185
X-RAY TECH., hosp. [illegible] ind., to.$225
Physio., occu. ther...................$50
NURSES' AIDES........$116.50-mls.-ldry.
Infant, practical, nursemaids, to.....$56
SHAY, 1008 N. RUSH. DEL. 7400.

—TRADE SCHOOLS—MEN—

RADIO BROADCASTING
COLUMBIA COLLEGE is sought by radio stations thruout the country to supply personnel. The college trains in announcing, news casting, writing, acting, and directing. A great profession with a post-war future. Also VETERANS, free government schooling. Short courses, DAY or EVE. Phone WAB. 6762 or write or call at once.
COLUMBIA COLLEGE,
54 years' recognition.
Fine Arts Bldg., Mich. near Congress.

ELECTRICITY—RADIO
"Learn by Doing." Get ready for a real peace time job in Electricity or Radio: day or eve. Call any day or Mon. or Thurs. eve. If you can't call, phone or write
COYNE ELECTRICAL SCHOOL.
502 S. Paulina, Chicago 12, Ill.
Phone Seeley 7722.

—VETERANS—
AND CIVILIANS!
WELDING—GOV'T APPR'VD. COURSE
TOOL AND DIE—AUTO—DIESEL.
REFRIGERATION—BODY & FENDER
GREER SHOP TRAINING.
2030 S. WABASH-AV. CAL. 4600.

VETERANS AND CIVILIANS, LEARN! Machinist trade—Tool and die making. Days—Eves.—Spare time.
SPECIAL G. I. COUNSELLOR.
Write or call for free book.
Allied School of Mechanical Trades.
1338 S. MICHIGAN-AV. HAR. 3915.

REFRIGERATION
Air condit. Days, evenings; spare time. Open Mon., Tue., Thur., Fri. till 9 p.m.
UTILITIES ENG. INSTITUTE.
DIversey 8633. 1314 W. Belden-av.

REFRIG'N—AIR CONDITION
Day or eve. Actual shop work. Ask for free book. Wabash 8380. Commercial Trades, 209 W. Jackson.
VETERANS—We help you get started.

BUILDING CONSTRUCTION
VETERANS or civilians—Inquire now. Call, write, or phone. Open evenings.
CHICAGO TECHNICAL COLLEGE.
CALumet 8200. 2000 S. Michigan-av.

LEARN Freight Rates and Routes.
COLLEGE OF ADVANCE TRAFFIC.
14 E. Jackson, Dept. T.12. Har. 8649.

RADIO-TELEVISION.
AMERICAN TELEVISION LABS., INC.
433 E. ERIE-ST.

LEARN FREIGHT TRAFFIC—DAY, EVE. Veterans may inquire about G. I. Bill.
FREIGHT TRAFFIC INSTITUTE.
176 W. Adams, Dept. T-8. Sta. 2330.

LEARN BARBERING—Insures steady wk., good pay. MOLER'S, 177 N. State-st.

SEND for booklet — Plastics Institute, 221 N. La Salle. Cen. 8373.

LEARN barbering—Earn while you learn. Dayes-eves. Weedens. 1231 W. Madison

—TRADE SCHOOLS—WOMEN—

CHICAGO COMMERCIAL COLLEGE.
Enroll Now
COMPTOMETRY—COMPLETE $35
Highest salaries, choice positions.
Typing, $9 month, days.
Gregg, Munson, Pitman, Speedwriting. Special review and brush-up courses. Intensive personalized instruction. All branches of business training. Switchboard, key, plug boards, $6. Bookkeeping, $7 month.
LOWEST RATES. FREE CATALOGUE.
Visit, Write, Phone
127 N. Dearborn. FRA. 4803.

A CAREER
AS A PRACTICAL NURSE
May mean good money, travel, interesting occupation. Help to bring health and happiness to the home. Learn how to care for sick, help the injured, take care of babies. Easy instruction—previous experience not needed for enrollment. Attractive earning possibilities. Free details. Write or phone
WAYNE SCHOOL
OF PRACTICAL NURSING.
DIversey 8633. 2301 N. Wayne-av.

RADIO BROADCASTING
COLUMBIA COLLEGE is sought by radio stations thruout the country to supply personnel. The college trains in announcing, news casting, writing, acting, and directing. A great profession with a post-war future. Short courses DAY or EVE. Phone WAB. 6762 or write or call at once.
COLUMBIA COLLEGE,
Fine Arts Bldg., Mich. nr. Congress.

DO YOU WANT TO EARN BIG MONEY AFTER THE WAR?
LEARN BEAUTY CULTURE
You receive more for less money at
SELAN'S BEAUTY SCHOOLS
Visit, write, or phone for booklets.
Loop—32 N. State. And. 4560
South—6404 S. Halsted. Nor. 2500
North—4066 Milwaukee-av. Ave. 3200
West—4101 Madison-st. Sac. 2727

EARN UP TO $45 WK.
WHILE LEARNING.
PRACTICAL AND INFANT NURSING
Nurses who are TRAINED are always in demand; high school unnecessary. Age 18 to 62. Conducted by reg. nurse. Winthrop School, 1208 W. Granville.

LEARN SWEDISH MASSAGE. EARN WHILE YOU LEARN.
SELAN'S SYSTEM.
Loop—32 N. State-st. And. 4560
South—6404 Halsted. Nor. 2500
North—4066 Milwaukee-av. Ave. 3200
West—4101 Madison-st. Sac. 2727

THE ORIGINAL AND ONLY
CHICAGO BUSINESS COLLEGE
REPUTATION MEANS A LOT.
190 N. State. Since 1887. Fra. 4122.

MEDICAL LAB. AND X-RAY, also Medical Secy.—Day or eve. Classes starting now. Enroll now. Free catalog. Century College of Medical Technology. 30 E. Adams-st. Franklin 8478.

BECOME A FASHION or PHOTO Model. Call or write for free test chart. JO KEITH, 14 W. Lake-st. Dea. 0134.

FASHION AND PHOTO MODELING. Apply PATRICIA STEVENS. 30 W. WASHINGTON. DEA. 1462.

GRETA DEAL SCHOOL OF BEAUTY CULTURE. 3206 N. Wilton. Wel. 1638.

DENTAL NURSING—EASY TO LEARN. NAT'L SCHOOL, 10 W. JACKSON.

MARINELLO System of Beauty Culture. Gertrude Hale School, 162 N. State-st.

COMPLETE BEAUTY COURSE, $100. VOGUE, 2558 Milwaukee. Bel. 2020.

LEARN BEAUTY CULTURE—Taught thoroly, day or eves. Moler's, 177 N. State.

E. BURNHAM Beauty Schl.—Est. 72 yrs. 140 N. State. Day or eves. Ran. 3351.

LEARN BEAUTY CULTURE. HEIM BEAUTY SCHOOL, 6 E. Lake-st.

DRESSMAK'G; MILLINERY SCHOOLS

LEARN dressmaking, dress designing, pattern draft, or millinery. Day, eve. Free booklet. Master College, 400 S. State-st.

DRESS design, patterns, dressmkg. millinery. Forest Academy, 36 S. State.

RENE SCHOOL—Design., drsmkg., millinery, pattern draft. Day-eve. Van. 0933.

—BARTER AND EXCHANGE—

ELECTRIC clock & auto radio for record player. Ave. 7475 after 6 p. m.

——HELP WANTED—MEN——

——Men—Stores and Offices——

ACCOUNTING-GEN. LEDGER CLERK.
PURCHASING CLERK.
TRAFFIC CLERK.
Some exp. required; fine opportunity with well known firm; give full details. Write. Address J N 327, Tribune.

ACCOUNTANT
for permanent connection with small C. P. A. firm; excellent opportunity.
ADDRESS K F 63, TRIBUNE.

ADV. man or house organ editor—Interested in going into editorial dept. of national trade paper; must be under 40; give full details.
Address J N 164, Tribune.

BUYER
Gift goods, housewares, novelties, etc. Catalog exp. an asset. Wholesale firm.; exc. salary. Address K N 54, Tribune.

JUNIOR ACCOUNTANT
Position with large nationally known firm. Call Delaware 8164 for appointment. Ask for Mr. Gashel.

BOOKKEEPER—Front desk relief; 5:30 to 10:30 p.m. and Sunday; hi-class, unfurnished apt. bldg.; no switchboard; permanent; complete set books.
2052 LINCOLN PARK WEST.

BOOKKEEPER.
Full charge; must have auto exp., Chrysler or G. M. pref.; high sal.; oppor. for advancement. Address L A 248, Tribune.

BOOKKEEPER-typist — Complete charge credit and collections; exc. sal. and opp. Spaulding Dept. Store, 3301 Montrose.

CLERK—Experienced; comptroller's ofc. Illinois Athletic Club, 112 S. Michigan.

CLERK—For package liquor store; good sal.; good hours. Austin 7878.

CLERK—Post-war future; South Side location. Phone bet. 10-1, Sup. 1405.

COUNTER man-salesman—Exp. man for parts jobber specializing in clutch, brake parts and service; perm., post-war pos. Give all details of past exp., sal. desired in reply. Address J E 254, Tribune.

GROCERY man—Experienced; to take charge of an active grocery dept.
KAPLAN'S DEPT. STORE
1505 W. Chicago-av. Monroe 3563.

LIQUOR clerk—Expd.; steady; excellent salary plus commission; no Sundays or holidays. Apply immediately. Malcy's Liquors, 50 W. Madison.

MAIL CLERK
CARNEGIE ILL. STEEL CORP.,
208 S. La Salle. Room 1527.

MANIFEST clerk and biller—Good oppor. Pleasant conditions. Perm. Apply Chicago Terminal Co. Ph. Virginia 3050. Ask for Mr. Blinick.

MEN—Shipping dept. work; will average $44 per wk.; 75c hr. straight time, $1.12½c hr. over 40 hrs. Essential. Barrett-Christie Co., 108 N. Clinton, Fra. 9540.

MEN—For work in poultry store; good wages. Milwaukee-av. Poultry. 2068 Milwaukee-av.

MEN—Middle aged [2]; wrap packages; 40 hrs., 5 days; $25. Greenwood Co., 712 Federal-st., 6th fl.

MESSENGERS—18-55; 40 hr. week; no heavy packages. Apply Atlas Photo Copy Co., 520 N. Michigan.

MESSENGERS.
TRIANGLE ENGRAVING.
420 N. LA SALLE.

MIMEOGRAPH OPERATOR.
Exp. not nec.; will teach all operations. 135 S. La Salle-st., Room 1125.

I. B. M. OPERATORS
Splendid opp. for exp. oprs. or trainees; progressive, expanding co.; post-war future; good start sal.; lge. installation. A. C. Nielsen Co. 2101 Howard-st.

ORDER AND TRAFFIC CLERK
Some typing; good salary; perm. Seng Waterway Warehouse Co., 310 W. Polk.

PORTERS. FOUNTAIN PORTERS.
Drug store cleanup work; days or eves. Top wages; rapid promotion; liberal discount on meals and merchandise.
WALGREEN'S,
6 E. Randolph, Rm. 205.
744 E. Bowen.

PORTER—Colored, $32.50; experienced in drug store work; meal and uniforms furnished. Adler Drug Co., 2065 N. Clark-st., or phone Lincoln 0845.

PORTER.
Light work; ladies apparel store $30 plus time and ½ over time; paid vacation. 32 S. State-st. Mr. Ball.

PORTER—Good hours, good pay; excellent working conditions. Flischman & Sons, 2821 Milwaukee-av. Spa. 9227.

PORTER—Work in shoe store; hrs. 7:30-4:30. Hanan & Sons, 36 N. Michigan.

POSTING CLERK—NITES.
So. Side; $35.75 for 48 hours; exp. not necessary; knowledge switchboard pref. State phone number when answering.
ADDRESS L H 334, TRIBUNE.

SALES ORDER CLERK
Old established firm; now 100% war work; good post-war opportunity. Mr. Walters, 2200 N. Natchez.

SALESMAN
for retail yard goods; worth while position; will train as assistant to buyer; S. Side. In reply give age, exp., phone. Address L B 52, Tribune.

SHIPPING and stock room helpers—Stdy. work; gd. opport.; essential industry. Acme Paper Box Co., 5950 S. State.

SHIPPING clerk in wholesale ladies' coats—Light work. Good pay. Will train. Hainsfurther's, 319 W. Adams.

SHOE salesman—Experienced; steady or extra; no night work. E. J. Fanning, 1027 Lake-st., Oak Park, Village 8640.

STENOGRAPHER—$60.
Experienced; 1st class; interesting work. Pleasant surroundings. Post-war future.
ADDRESS J N 280, TRIBUNE.

STOCK CLERK—High grade man to handle mfrs. parts, orders, supervise men and assist production chief in essential industry; good pay and bonus. Mohawk 2913. Mr. Barquist.

STOCKROOM helper—To assist stock clerk; good pay; steady work; near No. Side. See. 3632. 1621 W. Carroll.

TRUCK line cashier — Expd. man or woman. Call Calumet 3212.

MEDICAL DISCHARGED VETERANS.
A midwest casualty ins. co. has openings in adjusting and engineering dept.; will put vet. thru school of instr.; perm. Write in detail exp., educ. and disability. Address K F 70, Tribune.

MEN 50 AND OVER
Day and evening work.
WESTERN UNION TELEGRAPH CO.
417 S. LA SALLE-ST.

2 NEAT appearing men—Take charge of Will Call Dept., to service customers who call for clothing; steady; gd. sal. If you want position with future this is your oppor. Hirsch Clothing. 3215 Lincoln.

—Executives and Managers—

MAN—To assist busy plant foreman and learn business; must have experience handling help and getting things done; state exp. and salary.
Address J N 425, Tribune.

OFFICE man—Some knowledge steno. desiring to learn lumber bus. Should be sales minded. Will give capable man free reign to develop his talents. Starting sal. $45. Address J N 258, Tribune.

PRODUCTION manager—Able to handle all phases of garment production, purchasing, and personnel; excellent opp. Very good sal. Debutante Sportswear, 333 S. Market.

ASS'T store manager by old estab. paint and wall paper concern; perm.; excel. oppor.; exp. pref. but not nec.
Address L N 158, Tribune.

ASS'T MANAGER
For one of our stores.
GATELY-WHEELERS, 212 S. State-st.

——Boys——

MAIL CLERK
16-17; mail and messenger work in large office; Palmolive bldg., Miss Otte. WHITEHALL 6100.

BOY WANTED
16-17 yrs., willing, strong, stock rm. etc.; refrig. bus.; gd. pay.
1728 S. Michigan.

BOY—Light factory; war work; small plant; good pay; overtime; permanent. Specialty Glass Co., 536 Lake Shore-dr.

BOY or young man—To learn elec. motor trade. Du-Rite Electric Co., 2409 W. Division.

BOY, 16 TO 17 for SHIPPING ROOM—at once. Oakdale Coat Co., Rm. 1044, Merchandise Mart.

BOY—Gen. office and messenger; permanent; good pay, hours; no experience necessary. Rm. 335, 327 S. La Salle-st.

BOYS.
Light factory work; part time.
Apply 27 N. Franklin.

BOYS—Deliver light packages; full or part time. Low's, 223 W. Madison-st.

BOY—Evenings; fountain and drug store; experienced. Lon. 1122.

BOY—For shipping and light general work. Rho-Jan, 216 W. Jackson.

OFFICE BOY—Colored; age 16. Samuelson, 343 S. Dearborn, Wab. 9432.

Men—Professions and Trades

ACETYLENE WELDERS
DIE SETTERS;
PART OR FULL TIME.
4259 S. WESTERN-BLVD.

ARC WELDERS—Body finishers, press brake, shear, punch, drill press operators, mechanics, helpers, janitor. If you can fill any of these openings or want to learn we offer exceptional opportunity. Day war work.
AUTO TRUCK STEEL BODY CO.,
3028 W. CARROLL-AV.

ARTISTS—ILLUSTRATORS.
Technical publication rendering isometric; exp. helpful; long term program. 13th floor, 116 S. Michigan.

ASSEMBLY men [2]—Light bench assembly and parts warehouse. Essent. work with a genuine post war future.
LATHAN COMPANY, INC.
503 W. Division-st. Superior 8259.

ATTENDANTS—Exp. Apply North Shore Health Resort. Phone Winnetka 211.

AUTO MECHANIC.
EXCEPTIONAL opportunity. Highest earnings. Salary and comm. Good place to work. West Addison Service Station, 6441 W. ADDISON. AVE. 8038.

AUTO MECHANICS—ALSO
COMB. BODY AND FENDER MEN.
Warm, high grade South Side shop; best pay; vacations. May Motors, Olds. Dealer, 501 E. 69th-st. Vin. 2161.

AUTO truck mechanic—Must be good man on trucks. Steady work, good salary. Apply at once. American Cleaners, Inc., 4250 W. Lake-st.

AUTO MECHANIC—EXPD.
Good hours; steady work, peace or war. Bring your release and work clothes. Schulze Baking Co., 40 E. 55th-st.

AUTO Washer and greaser—Day or night. 4235 N. Kedzie. Irving 6558.

AUTO mechanics—2, 1 helper. Northwest Auto, 3801 Lawrence. Ask for Bud.

BARBER—Steady job; no Sunday work; 8 hours per day. University Club, 76 E. Monroe.

BARBER—A1. Guarantee $35, 60% over $45. 330 N. Cicero-av.

BODY and fender man—Good hrs., very good pay. 6623 S. Halsted. Nor. 2177.

BOYS—High school; to learn mechanical dentistry; good pay while learning. Ran. 5228. 185 N. Wabash-av.

BRAKEMEN FIREMEN
BURLINGTON RAILROAD
Apply 2d floor, 433 W. Harrison-st. U. S. Railroad Retirement Board. 409 Washington. Ask for Mr. Clemens.

BUTCHER—For steady work. Shotola Market, 6137 Cermak-rd., Cicero.

CANDY MAKER
Steady position; state age, qualifications, and salary expected.
Address J N 322, Tribune.

CAR WASHER AND GREASER—Part or full time. L. & G. Service station. 1400 E. 47th-st.

Men—Professions and Trades

CARPET layer—Must know sewing; we will supply car; permanent job; good salary. Longbeach 6838.

CASTER—Expd. on plaster figures. Excel. pay; steady work. Colonial Art. Co., 1707 N. Sedgwick.

CHEMIST
for plating dept., to maintain plating and cleaning solutions.
ADDRESS J N 286, TRIBUNE.

CHEMIST—Permanent; for growing company; some college training pref.; post-war oppor. Andover 2055.

Circular Sawyer—Full time. New Specialty Co., 1944 W. Superior.

COMPOSITOR'S ASSISTANT
Expd.; daylight plant; steady job; good pay. Mr. Schultz, 333 W. Lake. Franklin 5544.

CUTTER ON DRESSES
Salary $65 per week. Factory in Elgin. Call Dearborn 0187.

DISPATCHER and dock foreman—Experienced; for truck transportation company; good salary and opportunity. Central Wisconsin Motor Transport Co., 2029 W. Hubbard-st.

DOCKMAN—Day or nite; essential industry; excellent platform; post-war future assured; union scale. Apply Mr. Rosene, Motor Cargo, Inc., 2858 S. Halsted.

DRAFTSMAN—Expd. in machine design and cost estimating. 100% war work with a post-war future. Cicero and Division-streets. Phone Mr. Wiseheart. COLUMBUS 3667.

DRILL press oprs. Cabinet makers.
Wood finishers. Bakelite molders.
Draftsmen. Research engineer.
Elec. engineer. Planning engineer.
Estimator.
KELLOGG SWITCHBOARD
SUPPLY CO.
6650 S. Cicero.

DRIVERS. DRIVER'S HELPERS.
Steady, full time jobs with definite post-war security; good starting salary, plus many unusual Co. benefits. Apply Mr. Backow, WALGREEN WAREHOUSE, 4720 S. St. Louis-av.

DRIVERS AND TRACTORS.
Wanted to pull our Freuhauf automatic trailers; city delivery work. Rate per mi. returns nice profit to owner. Universal Carloading Co., 120 E. South Water.

DRIVERS—$9.50 DAY
HELPERS, $8 DAY.
For scav. trucks. Mahoney, 902 W. 88th.

DRIVER.
FOR LINEN SUPPLY ROUTE; EXPERIENCE NOT NECESSARY. DOMESTIC LINEN SUPPLY CO., 3820 INDIANA.

ELECTRIC appliance service man—Experienced on irons, vacuums, toasters, etc. Apply 1533 N. Clark-st.

ELECTRICIAN—Licensed; perm.; for factory maintenance; position now open. American Decal. Co., 4334 W. 5th-av.

ELEV. opr.—Perm.; 5¼ days; facty. bldg. Close in. App. Rm. 1903, 100 N. La Salle

ENGINEER—STATIONARY
Thoroly exp. Hrs. 4 p. m. to 12 midnight.
PICCADILLY HOTEL.
5107 Blackstone.

ENGINEER—Must have ice machine exp. See Chief Engineer, 6 a. m.-12 noon, Wellington Arms Hotel, 2970 Sheridan.

FINISHER
for retail furn. store; steady job; good salary. Miller Bros., 4020 W. 26th-st.

FIREMAN for high pressure boiler—Days. Good hours and working conditions. Will teach. Post-war future. Chief Wash Co., 5425 N. Hoyne.

FOREMAN with executive ability, thorough knowl. of mfg. methods of bronze bearings, abil. superv. prod. tooling; good fut. for right party; top sal. and per cent. Address J E 427, Tribune.

FOREMAN—Machine shop; maintenance, assembly, inspection; now on war work; army and navy ordnance material.
Address L H 339, Tribune.

FOREMAN of manager—Expd. in shower curtain or sewing machines; good oppor., good sal. with future for post-war.
Address L H 329, Tribune.

FOREMAN—For shipping and receiving dept. Complete charge. Steady post-war position with advancement possib. $50 wk. to start. Address J N 259, Tribune.

FREIGHT HANDLERS
AND CHECKERS.
Full time; also part time; Sat. and Sun. of each wk.; also 4 hrs. daily, 3 p. m. to 7 p. m. or 6 p. m. to 10 p. m.
ERIE R. R., 14TH AND CLARK-STS.

FREIGHT handlers—For day shift; steady work. Cooper Jarrett Motor Freight Lines, 3315 Parnell-avenue.

GARAGE floor man—Day or night; any age; short hours; top sal.; private gar. No exp. necessary. Lakeview 3260.

GARAGE-washer—Experienced. Also floor men. Brompton Garage, 3545 Broadway. Graceland 0500.

GARAGE comb. man—Nites; steady; $47.50. Lon. 1539. 1123 Glenlake.

GARAGE HELP—Nights; good pay. 2147 Devon. Amb. 9884.

GARAGE man—White or colored; good wages. 7240 Rogers-av. Rog. 2987.

GARAGE man—Experienced; top wages. 7212 N. Clark. She. 7361.

GARAGE HIKER AND ATTENDANT. Expd. Good salary. 326 S. Wells.

GARAGE car washer—Good conditions. Lakewood Garage, 2640 N. Lehmann-ct.

GAS appliance repair men—With cars to adjust commercial gas appliances on customers premises; essential; permanent; good salary; auto allowance. Rm. 236, 608 S. Dearborn.

GENERAL LAUNDRY HELP.
[3] Permanent positions; salary plus meals. Apply housekeeper, Grant hospital, 551 Grant-place.

GORDON FEEDER—Put on own jobs. Good wages. Wabash 6150.

GORDON feeder—Good salary. Comet Press, 118 S. Clinton-st.

GRINDERS.
FOREMAN AND OPERATORS; centerless; internal and cylindrical.
STANDARD GRINDING & MFG. CO.
2704 PRATT-BLVD.
HOL. 1234.

HOME builder—Aggressive man with home building exper. to manage construction dept. in estab. S. S. office.; perm. position. Replies confidential.
Address L H 409, Tribune.

INDUSTRIAL ENGINEERS — Time study methods, knowl. of production, planning, scheduling, for co. in essen. war work; exc. sal.; post-war opport. State age, phone, exp. Address J E 516, Tribune.

INDUSTRIAL Engineer—To $3,000, Mfg. process studies; vital work with future; send qual. Address K R 63. Tribune.

JANITOR
for offices and drug warehouse; day work. FORD HOPKINS, 400 W. Erie-st.

JANITOR HELPER—$150
6 day week. See bldg. superintendent.
1430 LAKE SHORE-DRIVE.

LABORATORY HELPER.
Young man with electrical background, to work in engineering laboratory.
G. M. LABORATORIES, INC.
4300 N. Knox. [Montrose nr. Cicero.]

LABORERS—Coal; can earn over $15 day; advances daily. 1545 S. Cicero.

LATHE OPERATORS
MILLING MACHINE OPERATORS,
INTERNAL GRINDERS,
CUTTER SHARPENERS,
CYLINDRICAL GRINDERS,
DAY OR NIGHT WORK.
MIDWESTERN TOOL CO.,
3932 W. DIVERSEY.

LAUNDRY man to work in Winfield Sanitarium, in Winfield, Ill.—New, modern bldg., excellent conditions; charge of dept.; sal. and complete mainten. Call Winfield 85, reverse charges.

LAUNDRY foreman—Private club; permanent position.
UNION LEAGUE CLUB OF CHICAGO.
Apply 312 S. Federal-st. any week day.

LAUNDRY maintenance man—Must know Prosperity presses; good pay. Northern Laundry, 2727 Fullerton. Arm. 3620.

LIGHT FACTORY WORK
in essential food processing; good pay; plenty of overtime; first and second shifts; plant cafeteria.
JOHN SEXTON & CO., 500 N. Orleans.

LOCKSMITH or safe mechanic—At once; good working cond.; inside and outside; stdy. empl; age 23-50; war veterans pref. Herring-Hall-Marvin Safe Co., 225 W. Lake. Fra. 7932.

LUBRICATION and gas island man—Top pay; finest working conditions. FIRESTONE STORES, 1818 E. 71ST-ST.

MACHINIST—Most vital defense work. Best post-war opportunity. 2317 Grand.

MAINTENANCE plumber and pipe fitter—Essential work. Steady. W. J. Parduhn, 3322 So. Federal. Illinois Inst. of Tech.

MAINTENANCE Man—Gen. work in engine rm. and repairs. Perm. See Butler, Shedd Aquarium, 1200 S. Outer-dr.

MAINTENANCE man for girls' club—White, sober; must live on prem.See.1192

MEAT BONERS
100% government work. Best pay in Chicago. Call Yards 1970 or Canal 9294. Ask for Sol or Ray.

MECHANICAL REPAIR AND SERVICE WORK on Ediphone dictating mach.; essential; no heavy work; perm. Edwin C. Barnes & Bros. Fra. 6209. 173 W. MADISON, 7TH FLR.

MECHANICAL Engineer—Expd. in light machinery design and development wk. Real post war oppor. with long established farm equipment business.
Address J E 531, Tribune.

MILK ROUTE DRIVERS
Permanent; essential food industry. The Borden Co., 3014 N. Tripp, 3638 Broadway, 320 W. 70th-pl., 312 W. Chestnut, 7301 W. Harrison-st., Forest Park.

MILK ROUTEMAN.
ESSENTIAL PERMANENT JOB.
$53 plus comm. Apply Western United Dairy Co., 2067 Ogden. 7659 S. Harvard. 2659 W. Irving Park-road.

MILLWRIGHT.
GENERAL REPAIR INSTALLATION.
100% WAR WORK. LAFAYETTE 1563.

PAINT chemist and carpenter—Essential industry; permanent employment. Master Finishers, 2415 Prairie-av.

PHOTOGRAPHER—Amateur, to train as professional photographic printer; 70c hour. Good post-war future. Illinois Photo-Gravure Co., 466 W. Superior.

PLUMBER—Licensed; South Side; everything furnished; your own boss; profit-sharing plan. Boulevard 1344.

PRESSERS—Experienced; good pay; time and ½ over 44 hrs. Atlas Cleaners. 2218 Belmont.

PRESSER—FOR DRY CLEANING PLANT. APPLY 1420 WILSON-AV.

Pressman—Kluge-Gordon
MUST BE EXPERIENCED. STERLING PRINTING CORP., 325 W. OHIO.

PRESSMAN—Vertical or Gordon; steady work. Acme Corp., 1132 W. 35th-st.

PRINTING HELP
Small print shop. Run Gordon, cut stock, etc. Good sal. Ph. Del. 4513.

PUNCH PRESS OPERATORS—Expd.; essential work; post-war future; days or nights; full or part time. F. & B. MFG. CO., 4248 W. Chicago.

PUNCH PRESS OPER. — WILL TRAIN. 4444 N. RAVENSWOOD.

RADIATOR REPAIR MAN.
Steady work; warm shop. 1845 Benson, Evanston. University 3303. Ask for Joe.

RADIO SERVICE MAN—Expert; good pay, good hours. 4052 W. North-av Spa. 0031.

REFRIGERATION SHOP REPAIR.
MECHANICAL EXPER. REQUIRED.
LEARN—ADVANCEMENT.
Essential: time and ½ over 40 hours. Refrig. Maint. Corp., 321 E. Grand.

REFRIGERATION MECHANIC.
Must understand Ice Cream Freezers and low temperature; exceptionally fine opportunity. 2100 Larrabee-st.

IMPORTANT NOTICE.
War Manpower Commission regulations, effective July 1, 1944, require that male workers to be employed must have a referral card from the United States Employment Service.
This does not prevent any worker from first investigating job opportunities offered by any advertiser.

Men—Professions and Trades

SCREW MACHINE OPERATOR
nights, on B. & S. automatic screw machine; defense plant.
The Mayfair Co., 2442 Irving Park.

SHIPPING and stock clerk—Wholesale food business; excellent salary. Swiss American Food Co., 621 W. Randolph. Ran. 9476.

SPOTTER
Some exp. necess.; excel. future to steady man; top salary. Apply at once. Liberty Cleaners, 5123 Lake Park.

SPOTTERS—On woolens. Perfecto Cleaners, 821 Emerson, Evanston. Bri. 8402.

SPREADER and CAMERON MACH. OPRS. Expd.; top wages, 10% bonus for nights; 100% war work; new plant. Mystic Adhesive Prod., Div. of Chicago Show Printing Co., 2635 N. Kildare. Spa. 1600. Mr. E. J. Leander.

STATIONARY maintenance engineer for oil burning boilers; licensed. Apply Museum of Science and Industry. Mr. Heatley, Pla. 8100.

SWITCHMEN.
SWITCH TENDERS.
YARD CLERKS.
CHICAGO JUNCTION RAILWAY.
[The C. R. & I. R. R. Co., Lessee.]
Superintendent's office.
40th-st. and Ashland-av.

TAILORS.
Thoroughly experienced altering finest men's clothing; excellent working cond.
WILLIAMS.
618 DAVIS-ST. EVANSTON.

TOOL AND DIE DESIGNERS
Expd. in small and medium sized tools, dies, jigs, fixtures. Also need tool and die makers.
ZENITH RADIO, 6001 W. Dickens.

TOOLROOM ATTENDANT
Familiar with machine shop parts. See Mr. Buchmann, National Metal Products Corp., 21 N. Loomis.

TOOL and die maker—Exp.; for desirable job with excellent post-war opp.; exp. on 4 slide tools desirable but not nec. Midwest Spring Manufacturing Co., 4632 S. Western-av. Laf. 1743.

TOOL and die makers—Exp'd. steady workers; 57 hr. wk.; top pay; small, clean, light shop nr. all trans. Apply 5th fl., 549 Fulton-st.

TOOL, DIE AND GAUGE MAKERS.—Top pay; plenty overtime. Victory Engr. Co., 10160 Franklin-av. Franklin Park.

TRUCK drivers—For city pickup and delivery work; union scale; essential industry; steady. Krema Trucking Co., 618 W. ELM-STREET.

TRUCK drivers and box men.—Ex. serv. men pref. Craw. 7907, 2607 Cermak.

VENDING Machine Mechanic—For nationally advertised beverage Co. Excel. pay with post-war future.
ADDRESS L H 319, TRIBUNE.

VERTICAL PRESSMEN
LABORERS-TRUCKERS; all shifts. Essential industry; 3000 block west of Loop; excellent working conditions.
SACRAMENTO 2628.

WATCHMAKER
Permanent position; good salary. Excellent Working Conditions.
1129 E. 63D-ST. DOR. 0531.

WATCHMAKERS—Trade shop exp., repair watches at home, $3 watch; also men for shop. Perm. pos., $2 hr. Merrimac Watch Co., 300 N. Clark-st., 3d floor.

WELDER—COMBINATION; steady work; good pay; near north side. Seeley 3632. 1621 W. Carroll.

WINDOW WASHER.
Outside windows; steady.
J. L. TAYLOR, 315 S. Peoria.

WOODWORKERS—Stock sawers, rip sawers, gluers, laborers; good wages; post-war job. 666 N. Green, 1st floor. Ask for Mr. Sutter.

WOODWORKER—Exp., and maintenance man for new modern war plant; good pay and good post-war future.
Gen-O-Craft, 2900 S. Michigan, 3d fl.

GRADUATES
Order Scalers. Sorters.
Warehouse Men. Prep. Clerks.
Exchange Clerks. Order Completers.
Full time or part time. 8 a. m.-10 p. m.
Montgomery Ward
618 W. Chicago, daily to 7 p.m.; Sat. 3.

Montgomery Ward
FULL TIME POSITIONS.
Freight Handlers. Order Fillers.
Supply Boys. Porters.
Stock Helpers. Packers.
Part time work, 8 a. m. to 8 p. m.
3701 CORTLAND-ST.
Open daily 8 a. m.-5; Sat. to 1 p. m.

SWITCHMEN
ENGINE HOUSE LABORERS.
Signal Men, Car Inspectors, and Oilers. Electricians, Yard Clerks, Block Operators, Machinists, Carpenters, Painters.
PENN R. R.
323 W. Polk-st. Room 208.

FOR THE MACHINE SHOP AND TOOL ROOM.
Machinists.
Lathe Hands.
Steel Tool Engravers.
Surface and Universal Grinders.
WESTERN ELECTRIC
23D-PLACE AND CICERO-AV.

Montgomery Ward
RETAIL STORE. Openings for:
SHOE SALESMEN.
Warehouse men, display helpers, stock men, furniture stock men, auto accessories sales.
APPLY MISS HOLBERG.
619 W. CHICAGO-AV.

The Chicago Screw Co.
MACHINE OPERATORS
Laborers—Trainers—Truckers.
Material Handlers—Helpers.
OPEN daily 7 a. m. to 7 p. m.
Sat. 7 a. m. to 5 p. m.
1026 S. HOMAN-AV.

$40 TO $50
Order filling; clean, light work on near North side; begin at 6 p. m. or 7 a. m.; 100% essential; also loaders, laborers, scalers, butchers, checkers.
OSCAR MAYER & CO.
1259 N. Sedgwick, 1 blk. N. Div. L sta.

ESSENTIAL WAR JOBS
A. S. M. OPERATORS.
DRILL PRESS OPERATORS.
MECHANICAL ASSEMBLERS.
GLASS MOLDERS [will train.]
Liberal bonus plan.
BELL & HOWELL CO.
1801 Larchmont, 7100 N. McCormick.

UNSKILLED MEN. EX-SERVICE MEN.
WE WILL TRAIN YOU.
GEN. FACTORY WORKERS, OILERS, MACHINE OPERATORS, TOOLROOM LATHE HANDS, WAREHOUSE MEN, MACHINISTS, MATERIAL HDLRS., OTHER FILLERS, PACKERS.
PHEOLL MFG. CO. 5700 Roosevelt.

Men—Veterans—Boys
Permanent; good paying; important work; receiving, shipping, candy makers, porters. Large food manufacturer.
E. J. BRACH & SONS
4656 W. KINZIE-ST.

BRAD-FOOTE GEAR
NEEDS NITES.
External Grinders. Boring Mill Opers.
Automatic Screw. Loaders.
Turret Lathe. Heat Treaters.
1306 S. CICERO-AV.

B. & S. SCREW MACH. OPERS.
PUNCH PRESS OPERATORS.
HAND TRUCKERS. LABORERS.
Excellent working conditions; long established firm; near loop; excellent transportation.
PHONE ANDOVER 5246.

VETERANS
ACETYLENE WELDERS.
PUNCH PRESS OPERATORS.
DRILL PRESS OPERATORS.
Expd.; light work; good pay, overtime.
2850 W. LAKE-ST.

UNIVERSITY OF CHICAGO
PERMANENT POST-WAR JOBS.
PLASTERERS. MASONS' HELPERS.
ANIMAL CARETAKERS.
PORTERS. JANITORS.
Apply 956 E. 58th-st., Rm. 201.

MEN AND BOYS.
War work; new machine shop; skilled and unskilled mechanics, machine operators, and laborers. We will teach you safe, easy work; near the loop; starting salaries 90c-$1.65 per hr.; post-war wk. assured; 2 shifts. Whi. 4444.

ESSENTIAL WAR WORK.
Lathe hand; Circular tool maker; Hand screw machine operators and set-up men; punch press operators.
Lincoln Mfg. Co. 2617 Fletcher-st.

ATTENTION WAR VETERANS.
We have positions for lumber yard foreman; lumber yard tally man, and asst. bookkeeper; exp. nec. Nate Cash Lumber Co., 815 W. Grand.

$40-$50
GENERAL FACTORY WORK.
Good jobs now and after the war, pay each week. Apply 1606 W. Cermak-rd.

MEN—Do you know you can make $5-$7 per night setting pins in a large, clean bowling alley; no exp. nec.; pick your own hours and days; full pay every night. Howard Bowl, 1777 Howard.

MEN—For field work of mechanical nature; essential industry; good opportunities in post-war future; salary while training; car not essential.
Address L B 217, Tribune.

CRITICAL war industry needs men and women on night shift. We train on job. Powdered Metal Products Corp., 3815 N. Ravenswood.

DISCHARGED SOLDIER—Who is mechanically inclined; to work on hospital and industrial lamps; steady job. Monroe 4173.

—Men—Pharmacists—

PHARMACIST OR
ASSISTANT Pharmacist—Good hours; good pay; large town; near Chicago.
ADDRESS J E 325, TRIBUNE.

—Men—Hotels, Restaurants—

Baker—Colored
NIGHTS. Good salary; 2 meals; free insurance. B. G. COMMISSARY. 174 W. Randolph.

BARTENDER, extr.—Sat. and Sun. nites, gd. pay; call after 4 p. m. Crystal Lounge & Liquor. 2519 W. North-av.

BARTENDER—Exp.; neat appearing; for high class restr. and bar. Apply 1-3. 33 N. La Salle, Room 1227.

BELL boys for large downtown club; experience not necessary; age immaterial; good pay and benefits. See Mr. Petrie, 321 S. Dearborn.

BUS BOYS.
8 hrs.; starting 7 a. m. or 11:30 a. m. Top pay; no Sunday. Stevens Bldg. Restaurant, 8th floor, 17 N. State.

BUS Boys [2]—For high grade, small night club; good pay; no Sunday work. Call after 5 p. m. at 69 E. Walton-st.

BUS boys—Colored or Japanese; $32.50 wk. and meals; good tips; no Sunday. Apply Kungsholm, 631 N. Rush.

BUS boys and dishwashers—$30 per wk. and mls. Little Jack's, 3175 W. Madison.

CASHIER—Nights; restaurant experience; over 50 years of age. The Ranch, Oak-st. at Michigan-av.

—Men—Hotels, Restaurants—

CHEF—CAFETERIA EXP.
ASSISTANT MAINTENANCE MAN
WATCHMAN—DAY WORK.
DISH FEEDER—COLORED.
Good salary, meals; no Sundays or holidays. S. Cooper, Harmony Cafeteria, 21 S. Dearborn.

CLEANUP MAN
For gen. work in U. S. Navy School; good wages and hrs.; uniforms. Rm. 202, Mr. Starks, 820 N. Michigan.

COOK—SECOND
Day work; no Sundays, no holidays. Mr. Benjamin, 108 N. La Salle.

COOK—Short order; wht. or col.; nites, relief; big wages. Pere Marquette, 63d and S. Western.

COOK—Hours 7:30 a. m. to 3 p. m. No Sundays or holidays; good wages. Diner, 4137 S. Halsted. Vir. 9469.

COOK — Colored; $40 to start. Also KITCHEN HELPER, $6 a day. Apply after 4 p. m., 901 Rush-st.

COOK—High class; know butchering; $55 per wk.; excellent post-war job; good future. Longbeach 2263 for appt.

COOK—6 nights; top wages. 950 E. 43d-st.

COOK—Fry, all around kitchen man; good pay. App. aft. 4 p. m., 1048 W. 63d.

COOK, 2d — Experienced; good salary; perm.; see chef. 4014 Milwaukee-av.

COUNTER man—$60 wk., for kosher delicatessen. 4955 Sheridan-rd.

DISH MACHINE MEN
Good salary and meals. See Stewart, Eitel Restaurant, 14 W. Randolph.

DISHWASHER, $30—MACH.
Some cleaning; meals; 1 a.m. to 9 a.m. 6705 STONY ISLAND.

DISHWASHER—$35 wk.; no Sundays or holidays. White Triangle Sandwich Shop, 1756 S. Canal. Seeley 9479.

DISHWASHER-Kitchen helper—No objection to partial disability; $35 to $43 a wk. 5307 Lake Park-av.

DISHWASHER—8-4:30 Sat. till 2; no Sun.; no mopping; $30. Gunnarson. 209 S. La Salle.

DISHWASHERS, or pot washers—steady or extra. YOUNKER'S, 51 E. Chicago-av.

DISHWASHER—GD. WAGES; NO SUNDAYS. 1639 BELMONT-AV.

DISHWASHER—Day or nite; exper.; $37 wk. and mls. Duet Rest., 5529 W. Lake.

DISHWASHER—No Sun. or holidays; gd. pay. Sam's Restaurant, Atlantic 9443.

DISHWASHER-porter — $40 and meals. 2235 E. 71st.

DISHWASHERS—$35 a week. Ricketts, 103 E. Chicago-av.

DOORMEN AND PORTERS—SEE MR. JACKSON, 505 N. MICHIGAN.

ELEVATOR operator—8 hour day; 6 day week. 415 Aldine.

ELEVATOR OPERATOR—$120 MO. 720 N. WABASH.

HAMBURGER MAN—Nights; no Suns.; $42.50. The Broilator, 3262 W. North.

HOTEL CLERK—Ex-service man welcome; will train or man exp'd; gd. salary. Coolidge hotel, 2950 W. Jackson.

HOTEL CLERK
Good working conditions; good salary. Walton Hotel, 1019 N. Dearborn.

HOTEL DESK CLERKS.
Exper. not nec.; 48 hr. wk.; good salary. Dalton Hotel, 1234 S. Wabash.

ALL AROUND HOUSEMAN
White; able to do minor repairs on rooming house; 1 hskpg. rm. and salary. See Mrs. Wilcox, 17 E. Grand-av., now.

HOUSEMAN—Steady work for industrious man. Good wages and working cond. Apply mgrs. off., Hamilton Hotel, 20 S. Dearborn.

HOUSEMAN — Nights; hrs. 4-12. See housekeeper, Hotel Chicagoan, 67 W. Madison, 21st floor.

HOUSEMEN [2]—Older men preferred; top salary; permanent position. Hotel Cass, 640 N. Wabash.

HOUSEMAN—$125 month; 6 day week. Rog. Pk. 7010. Ask for Mrs. Stimpson.

JANITOR'S HELPER ....$150. SEE MR. KUEHN, 1140 N. LA SALLE.

KITCHEN helper—Also dishwasher; white. Military academy; salary and maintenance. Drexel 6737.

KITCHEN helper and dishwasher—Girls' Club, 1442 E. 59th-st. Dor. 1977.

MEN
We have good paying jobs as COOKS' HELPS. KITCHEN WORKERS. FOOD RUNNERS. DISHWASHERS. VALET. BUSHELMEN. PRESSERS.
STEVENS HOTEL
Apply emply. office, 725 S. Wabash.

NIGHT Manager—For high class restaurant; exper.; good oppor. for right man; give age, exper., etc. Address L B 237, Tribune.

NIGHT CLERK—Transcript exp. necess.; well qualified man required. ADDRESS L N 160, TRIBUNE.

NITE clerk—50-60; must be sober; small hotel; no swbd.; exp. not nec. Call Nor. 5811.

NIGHT chef—Exp.; attrac. salary. Also 2 dish washers. 1110 Lawrence. See H. L. Price, chef, after 8 p. m.

NIGHT clerk—Small north side hotel; switchboard. 5625 N. Winthrop.

NIGHT clerk—8 hr. job. Mr. Liverman. Fairfax 5400, 5510 Cornell-av.

PORTER FOR CAFETERIA
Day work; $33 a week. Apply FORD HOPKINS, 3d floor, 20 N. Wacker-drive.

PORTER—Colored; to help clean night club; $37 a week. L & L Cafe, 1316 W. Madison-st.

PORTER-Dishwasher — Exp.; top wages. App. at once. Regan's, 6400 W. North.

RELIABLE man or couple—Houseman; white; small residential hotel; light work; pleasant surroundings; furnished apt. plus salary. Longbeach 1710.

RELIEF clerk—Front office; familiar with switchboard and transcript. State salary expected. Address L B 168, Tribune.

RESTAURANT or cafeteria manager wanted—For Army Air Force Officers' Club, George Field, Lawrenceville, Ill. Ceiling wage.

STEAM table and sandwich men—Excellent salary. Apply Cooley's Cupboard, 1511 Chicago-av., Evanston.

YOUNG MEN—30-35 to learn cocktail lounge and operation.; good oppor.; chance for advance. 33 N. La Salle. 1-3 p. m. Room 1227.

—Salesmen—

ADVERTISING salesmen — Telephone experience; good deal; comm. And. 5366.

INSULATION AND ROOFING
If you can close, we have plenty of leads. Canvassers also. Comm. paid in full each week. 1817 Irving Park-rd.; 4860 W. Madison-st.; 7612 Cottage Grove; 9:30 to 12, 3:30 to 5 p. m.

INSULATION salesmen and canvassers—Exp. not necessary; liberal advance against comm. Call 242 Chicago-av., Oak Park or phone Village 5558.

LAUNDRY DRIVER
Gd. paying route. Sal. and comm. Exc. oppor. for returned veteran. Lexington Laundry, 1214 E. 61st-st.

REAL ESTATE SALESMAN
to take charge of sales; up-to-date real estate office; comm. Ave. 2200.

SIDING salesmen—Low base deal; quick action. U. S. Improvement Co., 3301 W. Harrison, Spaulding-av. entrance.

SALESMAN [Chicago]—Intangible sales exp.; service present customers, create new accts.; information services, Co. well known, highly regarded; starting salary $5,000. Address A J 40, Tribune.

SALESMAN and sideline men—$20 daily comm., calling on restaurants, drug stores, taverns with our self adjustable genuine leather stool covers. 923 Belmont.

SEVERAL men for estab. routes — You earn a good living while training by an old estab. Insurance Co.; comm.; good post-war oppor. 506 S. Wabash. Room 505. Wabash 8096.

HAVE opening for high grade salesman, familiar with printers' trade in Chicago area. Salary and expenses. Mail compl. details for personal interview. Goodyear Tire and Rubber, 1018 S. Wabash.

SALESMAN; sell auto and truck electrical parts; permanent position with essential industry; salary and com. State Ignition Service, 52 E. 20th st.

SALESMAN.
Electrical equipment for hospital; essential industry. Salary and bonus. Superior 7731.

CANVASSERS.
$20 a day or more. Easy selling special hospital plan. Comm. paid daily. Call 9-12 a. m., 171 W. Monroe.

—Men—Miscellaneous—

NIGHT school students can earn good money as part or full time bus boy—Must furnish refs. Drake Hotel Phmcy.

JANITOR-Doorman — 12:30 a. m.-8:30 a. m.; 6 nights a week; good pay. Apply after 5 p. m. 111 N. Canal-st.

ORDER filler and stock room work. Good hours and pay. Apply 900 N. Franklin, Room 301.

MEN or boys—Light factory work; very good pay. Decorative Art Glass Co., 314 S. FRANKLIN.

YOUNG man—For shipping and packing; no exp. nec.; steady work; post-war future. A.B.T. Products, 318 W. Randolph.

PORTER—For night club; good salary; good working conditions. Cave of the Winds, 2529 Milwaukee-av.

MAN—To work on linen supply route; 5 days per week; good pay. Atlas Linen Supply, 1032 Wrightwood. Bit. 1096.

ASSISTANT shipping clerk—Fairly light work. 5 day week; permanent. TINTZ CO., 205 N. Michigan. Harry.

MAN—For estab. retail coffee route; guar. salary; good comm. See MR. REILLY. mornings. 500 W. 26TH-ST.

DOORMAN or elevator operator—White; day or evening shift; steady. Apply manager, 1500 Lake Shore-dr.

COAL TRUCK DRIVERS.
Good pay; steady work. Western Fuel, 2627 W. Adams.

MAN for shipping and receiving room—Permanent; $30 wk. Emerson Drug Co., 444 W. Grand. Superior 3070.

MAN and boy—To learn meat wholesaling bus.; good hours and steady work; ess. indust. Wetterling's, 1244 George.

JANITOR work—Elderly man, around small shop. National Blueprint Co., 388 Union Station Bldg.

BAKERY shipping clerk—Start at 3:30 a. m.; gd. pay; no Sun.; essential wk. Community Bake Shop, 3831 Broadway.

PACKER WANTED — STEADY JOB; GOOD WAGES. Mohawk 2887.

ATTENDANT for an invalid man—Must drive. Independence 5525.

MAN—To work in shop and drive truck. City Glass Co., 3018 S. Wabash. Cal. 6787.

GARAGE foreman—Private garage; good sal. 4300 Marine-dr. Lakeview 9410.

JANITOR—Nights, to clean shop. 415 N. Aberdeen. Mon. 0490.

JANITOR — FOR NORTH SIDE MFG. PLANT. PHONE LONGBEACH 7141.

DRIVERS [licensed]—Light trucks; $45 wk. Apply 1127 Argyle-st.

TRUCK DRIVERS WANTED. 843 N. CALIFORNIA.

CAR washer—White or col.; nights; exp and reliab. 5450 Kenwood. Dor. 0090.

LAUNDRY driver—Expd.; guar. sal., also comm. Apply 830 N. Pulaski-rd.

FREIGHT elev. oper.—Office bldg. 7 a. m.-6 p. m. 154 E. Erie-st.

MAN—Sober; for janitor work; must join union. Flat available. Buc. 2015.

FREIGHT elevator operator — Wholesale district. 110 S. Dearborn, Rm. 1200.

JANITOR — 48 hr. wk.; min. $38.48. Hallicrafters, 5025 W. 65th-st.

PORTER—Bakery; day work; top wages; steady. 3129 Armitage. Albany 2685.

FACTORY MEN
For stock handlers, shipping helpers, order fillers, balers, and sealers. Morning, afternoon, and night shift. Apply 8:30 a. m.-4:45 p. m.
DIXIE CUP CO.
401 N. WESTERN

COLORED MEN
Order Pickers. Grocery Packers. BUS BOYS. RUNNERS. Good pay; no Sunday or holidays. DURAC, 30 W. Washington, Rm. 530.

MEN.
ESSENTIAL WAR WORK. TRUCKERS, LABORERS, NO EXPERIENCE NECESSARY. GOOD WAGES, PLENTY OF OVERTIME. AMERICAN SANITARY RAG CO., 1010 W. WEED-ST.

MEN—For farm seed warehouse; order fillers, truckers, load and unload cars and trucks; 48 hr. week, 80 cents hr.; time and a half after 40 hours. American Field Seed Co., 1929 W. 43d-st.

INSIDE DAIRY WORKERS
Essential work in a permanent food industry. Good wages. The Borden Co., 3014 N. Tripp-av. 320 W. 70th-pl. 7301 W. Harrison-st., Forest Park.

PEPSI-COLA CO.
needs men and boys; all ages; steady work; good pay. 344 E. 63D-ST. OR 1745 N. KOLMAR [4500 W.].

MEN.
General factory work. No experience required. Good pay plus overtime. Transo Envelope Co., 3542 N. Kimball.

PACKAGE DELIVERY DRIVERS.
Honorably discharged vets and others considered. Apply 401 N. Ogden-av. UNITED PARCEL SERVICE.

TRUCK DRIVERS.
City pick-up and delivery. Steady work. Good future. Merchants Motor Freight. 2424 W. Cermak.

WATCHMAN
NIGHT SHIFT. REMBRANDT LAMP CORP., 259 E. ERIE. SUPERIOR 2467.

EX-SERVICE MEN—2
Permanent sales job; post-war future; no exp. needed; publ.; will train; salary and comm. 105 Clark, 9-12, R. 410

WATCHMEN—INSIDE
8 hrs. per night; 7 nights; $38.40; 6 nights $31.20. Address J E 342, Tribune.

JANITOR—Active, able bodied, union or one who can join union, for large apt. bldg.; most desirable residential location; sal. $200 per mo. and apt.; lobby floor. Address F 469, Tribune.

WATCHMAN—Permanent inside work; to check employees and pull clocks; $35 per wk. for 5 days, 60 hrs.; $44 for 6 days. Day and night jobs. Atlas Service, 1575 W. Ogden, Room 1.

VETERANS World War II, or men over 40—For factory work in ink plant; satisfactory wages; steady empl. for capable workmen. Call Hay. 0676. Acme Printing Co., 1315 W. Congress

DRIVER
for flower shop truck, preferably with flower shop experience. Apply employment office, 5357 Sheridan-rd. EDGEWATER BEACH HOTEL.

FREIGHT HANDLERS
PENNSYLVANIA RAILROAD
ROOM 208. 323 W. POLK-ST.

MEN—For checking and light stock work in food company; free insurance, paid vacation, pension; post-war opportunity. Also part time work, any hours. 371 W. Ontario-st.

MEN—Food factory; general work; freight handling; 74c per hour starting rate; steady; post-war future; willing workers only apply. Mayfair Food Products Co., 2530 S. Indiana-av.

JANITORS [2]—MIDDLE AGED; GOOD POST-WAR JOB; $140 TO START; 44 HR. WEEK. MICHIGAN 2265. MR. KRUEGER.

DRIVER
Medium sized truck; draft exempt; refs. Good pay. Apply 10-12 noon. Schlosser's Bakeries, 4822 N. Lincoln

FREIGHT HANDLERS
Part time work, afternoons and evenings; 5 day week. 4915 S. Campbell.

MESSENGER—For adv. photo studio, some driving; perm.; essen.; good opp'y to learn interesting business. Apply 14 N. Michigan, Rm. 301.

LAUNDRY ROUTEMEN.
Fine opp'y for men desiring a perm. future; good pay; essential industry. Kings Laundry, 2215 W. Madison.

DOCKMEN, checkers and loaders—Essential industry; good wages; full or part time. Inter-State Motor Freight System, 1833 S. Canal.

JANITORS HELPER—White; age 50 to 60; fine res. bldg., excel. working cond. 3 p. m. to midnight. See Mr. Wilk, 900 N. Michigan-av. Sup. 4000.

MAN or boy—To work in piece goods dept. of dress factory; steady position; good pay. Apply Doctor Dress Co., 847 W. Jackson.

DRIVERS AND HELPERS ON ASH TRUCKS; EXPD.; $1 PER HOUR; 9 HR. DAY. 1424 S. 50TH-AV., CICERO. PHONE COLUMBUS 0105.

LAUNDRY ROUTE SALESMAN. NO EXP. NECESSARY; OUR MEN AVERAGE $90 WEEKLY. MONTANA LAUNDRY, 3137 CLYBOURN.

MEN — WITH OR WITHOUT AUTOS to make displays in food stores; experience desired but unnecessary; gd. wages. Phone VICtory 3232, MR. DOCEKAL.

PLUMBING SUPPLY MAN—All around; good pay; steady work, advancement. Exp. Ogden Plumbing Supply, 3934 W. Cermak-rd.

DOCKMEN
Steady work; time and ½ after 8 hrs. McNamara Motors, 2312 S. La Salle.

YOUNG men—For equipment service jobs. 48 hr. wk.; shift work; oppor. for advancement; no exp. necessary. North West Airlines, 5236 W. 63d-st.

DRIVER—OVER DRAFT AGE.
For lite Ford delivery truck; best wages. Ernst Wienhoeber Co., Florists, 914 N. Michigan-av.

ACTIVE, draft-exempt man—With car; to service candy vending machines; guaranteed salary plus comm.; good oppor. Illinois Mechanical, 2165 N. Western.

MEN—To vacuum rugs; good hours and pay. Apply 33 N. La Salle. See Anna, 7:30 p. m.

Middle Age Man.
Handy with tools, for hotel work. Sal. and room. 6318 Maryland.

ELEV. OPER. for high class res. bldg. at 237 E. Delaware-pl.; $120 mo. See supt. or call Del. 3484.

—HELP WANTED—WOMEN—

—Women—Stores and Offices—

ACCOUNTING CLERKS. FILE CLERKS. TYPISTS.
Excellent opportunity for housewives to work part time. Day hours only. ESQUIRE INC. 919 N. Michigan.

ACCOUNTANT.
Acctg. firm, officially class. essen., requires accts. and bkkprs. for perm. positions as sr., semi-sr., or junior accts. Furnish exp. record. Address J E 346, Tribune.

ADVERTISING DEPT. CLERK
Under 30. Permanent. Good future. Also file clerks 5 day wk. Mr. Smith. HOUSEHOLD FINANCE CORP., 919 N. Mich., R. 2800, Palmolive Bldg.

AUDIT CLERKS
with accounting experience. Permanent bank positions. ADDRESS K F 58, TRIBUNE.

AIRLINE telephone service and saleswork—Age 21 to 26; 1 yr. college. Call Mr. Fox, Harrison 6459.

ASSISTANT to Doctor—Loop; state qualifications. Address J N 362, Tribune.

BAKERY SALESGIRLS
Permanent positions. HENRICI'S BAKERY, 67 W. Randolph.

BILL CLERK OR FAST TYPIST
Perm.; good salary. Merchant Shipper Assn., 1858 S. Western. Che. 2626.

BILLER.
Full or part time. Day hours. OLSON TRANSPORTATION CO. 2222 So. Western. Monroe 2662

BILLER-TYPIST.
Experienced; good opportunity in pleasant office; profit sharing plan and annual bonus. WYLER & CO., 1050 Fullerton.

BILLER-typist—Permanent position; good salary; 5 day week; pleasant working conditions. Address J N 387, Tribune.

BILLER-typist—Easy work; good pay; 5 day week. Luck's Curio, 215 N. Michigan, 4th floor.

BILLER AND TYPIST.
Experienced; good pay; essential industry. West Side. Kedzie 4604.

BILLING Clerk—Experienced on Moon-Hopkins machine preferable although not necessary; five day week; near north side. Address J K 520, Tribune.

BOOKKEEPER—For printing plant loca. near Dearborn sta.; must be exp. on pay roll, trial bal., all forms of gov. reports; perm.; well rated, reputable co. Give full info. Address L H 516, Tribune.

BOOKKEEPER—An unusual opp. for person with poultry exp.; loc. in the heart of N. S. poultry section, vic. Lincoln-Belmont; good salary; steady pos. Give full details. Address L B 238, Tribune.

BOOKKEEPING MACH. OPER.
Old co. in loop; fine opport. right person; bonus and 1945 vacation. Miss Nuckolls, Harrison 3489.

BOOKKEEPER.
Expd.; capable full charge of books, pay roll, tax returns; good sal.; loop location. Puritan Needlecraft Co., 35 S. Wabash.

BOOKKEEPER—An unusual opp. for person thoroly exp. in poultry bus.; good sal.; steady pos. Forrest Poultry Co., 1238 GEORGE-ST.

BOOKKEEPER—Beginner; will teach N. C. R. bookkeeping machine for accts. receivable; knowl. typing nec.; perm. pos.; small, friendly office, nr. Ashland and Lake. Mon. 6868. Mr. Parks.

BOOKKEEPER — Capable handling complete set; 5 day week; excellent working conditions; good salary; give full particulars. Address L B 239, Tribune.

BOOKKEEPER—Beg.; knowledge typing nec.; 40 hr. wk.; 1½ overtime. Small, pleasant office; gd. sal.; close to L, bus, st. car. Mr. Foster, Monroe 5732. 512 S. Peoria, 5th fl.

BOOKKEEPER STENOGRAPHER
1 girl real estate office; South Shore; salary $160. MIDWAY 2701.

BOOKKEEPER ASST.—Perm. pos. small loop off.; gen. clerical, some typing, swbd.; 5 day week. ADDRESS K F 67, TRIBUNE.

BOOKKEEPER-ACCTS. RECEIVABLE. Retail store. 6 day week. L. Friedman, 30 S. Michigan-av.

BKKPR.—Jewelry exp. pref.; steady pos. Must have good refs. Phone Mr. Jackson, Delaware 8154.

BOOKKEEPER asst., general office work, some typing—Steady work; good salary. American Cleaners, 4250 W. Lake.

BOOKKEEPER asst.—Gen. office work, mod. offices. Rodi Towing Co., 2400 S. Ashland.

BOOKKEEPER—Experienced; salary $50. ADDRESS J N 399, TRIBUNE.

BKKPR.-typist—Credit exp.; $40 for 40 hours. R. B. Clothes, 6409 S. Halsted.

CASHIER—Retail ready-to-wear store; 6 day wk. L. Friedman, 30 S. Michigan.

CASHIER—Life insurance dept. of general insurance office; familiar with rate book; handle all correspondence; 40 hr., 5 day wk.; good salary. Wab. 3161.

CHECKERS—FOOD
Will train 3 women as cashier-checker; partially sitting. Permanent. HILLMAN'S, 30 W. Wash., Rm. 530.

CIRCULAR letter inserters—Experienced; 40 hour wk. 712 Federal-st., 5th flr.

CLERICAL-TYPIST.
In general office; company cafeteria; gd. working conditions. ILG ELECTRIC VENTILATING CO. 2850 N. Crawford.

CLERICAL—Short hours, 5 day week; no exp. nec.; Merchandise Mart; $70 mo. to start. Whitehall 4404.

CLERKS—NORTH SIDE
Permanent position; simple figure work; excel. hours; rapid advancement; attractive working conditions; good starting salary; also openings for figure typists, comp. operators, chartists. A. C. NIELSEN CO., 2101 Howard-st.

CLERKS—TYPISTS
Exc. oppor.; post-war future; for beginners or girls with limited bus. training; 40 hr. wk.; convenient loc. Packard Motors, 2357 S. Michigan.

CLERKS
for general office work; some typing; govt. agency; birth certificate required; 40 hr. week. See LT. OLSEN, Ship's Service Dept., Navy Pier.

Clerk—General Office Work
40 hour week; ideal working conditions. ILLINOIS LOCK CO. FRANKLIN 7825.

CLERK—Filing, typing, general office work; perm.; 5 day week; pleasant working cond. Near loop. Del. 4658.

CLERK—General office work and filing; no experience necessary. Perm. position; 5 day week. Har. 8270.

CLERK—Good penman and good at figures; 2 typists, experienced. Apply 615 W. 79th-st. Mr. Hudson.

COMPTOMETER Operator. Statistical Clerk. Typists. Steno.-Typists. File Clerks. General Clerical. Messengers.
ILLINOIS TOOL WORKS. 2501 N. Keeler-av. [4200 west].

COMPTOMETER OPERATOR — Beginner; $100 mo., 40 hr. week, plus 1½ time 4 hrs. Sat.; advancement in 30 days; old established company near Union Station. ADDRESS J N 215, TRIBUNE.

Comptometer Oper. or Typist
Exceptional opportunity. Interview at your home or our office. Call Mr. Klug, PORTSMOUTH 9440.

COMPTOMETER OPERATOR.
Typing-keyboard exp. pref. 40 hr. wk.; essential frozen foods business. HARRISON 6363. MR. SHEPARD.

COMPTOMETER OPERATOR AND CLERICAL WORKER—No exp. necessary; 6 day week; time and ½ over 40 hours; West Side. Monroe 6379.

CORRESPONDENT—Able to type own letters; loop location; permanent. ADDRESS K G 68, TRIBUNE.

COSMETIC SALESLADY. ALSO RECEPTIONIST, MANICURIST AND OPERATORS. PLEASANT WORKING CONDITIONS.
SEARS, ROEBUCK & CO.
403 S. State-st, 3d floor, Beauty Salon.

COUNTER salesgirl and light order filling—No exp. req.; perm. position in loop wholesale house; Joseph Hagn Co. 223 W. Madison-st.

DICTAPHONE operator—Permanent; general office; starting salary $140 a month; increase $153 after 90 days. ADDRESS L B 333, TRIBUNE.

DRESS SALESLADIES
Good, steady pos. with post-war opp.; no eves. Marcey's, 342 N. Michigan.

ELEVATOR operator—Exp. not necessary; steady position; good salary; pleasant working conditions. Hirsch Clothing Co., 3215 N. Lincoln-av.

FANFOLD OPERATOR—5 DAY WEEK. Wholesale meat firm. 147 South Water Market. HAYMARKET 4000.

FILE CLERKS
STENOS. TYPISTS.
Full or part time; Loop office; excellent oppor.; alternate Saturdays off. Mr. Ahrold, Rm. 220, 166 W. Jackson.

FILE CLERK
TYPIST-CLERK
5 DAY WEEK—CALL MR. BARTULES. VICTORY 2100.

FILE CLERKS
Insurance office; no Saturday work; $25; beginner or exper.; permanent. R. 300, 2721 S. Michigan. Vic. 3672.

FILE CLERK
Accounting office. Hours 9 to 5, Saturday 9 to 1. Chicago Athletic Assn., 71 E. Madison.

FILE CLERK.
5 day wk.; perm.; pleasant working cond. 175 W. Jackson, Rm. 1215.

FILE clerk—Any age, exprd.; part or full time; good pay; splendid working conditions. Call Calumet 2955.

GENERAL OFFICE WORK.
Help at switchboard, for South Side coal company; Feb. graduates considered. Apply Miss Campbell, Rm. 2210, 130 N. Wells, or call State 9723.

GENERAL OFFICE — Good at figures; some typing; small south side office; 5 day week; $25 to start.
STATE WHOLESALE GROCERS. 7014 S. State. Vincennes 7400.

GENERAL OFFICE—Pricing and checking invoices. Also light typing. Pleasant working conditions, with opportunity for advancement. 1234 Washington-blvd. Monroe 8915.

GENERAL OFFICE WORK
Great post-war future and opport. for advancement. CHICAGO MOTOR CLUB, 66 E. South Water. Fra. 1818, ext. 205.

GENERAL OFFICE WORK
Exp. not necessary; some knowledge typing and bkkpg. pref'd; 5 day; perm. SCHULTZ BROS. CO., 320 W. Ohio.

GENERAL OFFICE
Some typing in our library dept. 44 hr. Edwin Allen Co., 1100 S. Wabash.

GENERAL office clerk—Typist; some experience on figures; excellent opportunity. Call Andover 4470, Mrs. Rist.

GENERAL office work for high school graduate in publisher's office; permanent. Superior 9282.

GENERAL OFFICE—PART TIME.
Regular work each week; pleasant office. See Sparks, 155 N. Clark, R. 1500.

GENERAL office — Will train beginner; permanent; overtime if desired. Call or app. Gates Rubber Co., 1500 S. Western.

GIRL—Filing, mimeo., order filling, and gen. clerical work; exper. not nec.; no typing nec.; perm. work; unusual oppor. for resp. pos.; $30.88 to start. Reader's Service, 542 S. Dearborn. Wab. 2460.

GIRL—For typing, filing and general office work in purchasing dept.; 40 hr. week; good post-war future. C. S. Immig, Standard Cap and Seal Corp., 1200 W. Fullerton.

GIRL—17-30.
Light work in mailing dept.; no exp. nec.; perm.; good oppor.; $25.30 wk. to start. Rm. 960, Civic Opera Bldg., 20 N. Wacker.

GIRLS for general work in La Salle-st. office—Perm., good surroundings; est. co.; beginner salary with increase after 3 mo. trial; hrs. 9 to 5, Sat. 9 to 12, alternate Saturdays off. Ph. Andover 1414.

GIRLS FOR CLERICAL WORK.
Some knowledge of typing; good salary; permanent. L. FISH FURNITURE CO. 2225 W. Pershing-rd.

GIRLS
General office work; experience not necessary; 5 day week. Atlas Assurance Co., 175 W. Jackson-blvd.

GIRL.
Clerical and messenger work; pleasant working cond.; loop; perm.; starting sal. $110 per. mo. Har. 4780, ext. 155.

GIRLS—20 to 35 yrs. old; exp. or willing to learn to operate elevators; good pay; pleasant working conditions; in large corp. office bldg. 441 S. La Salle.

GIRLS—No exp.; pages, Board of Trade; during market hrs. and clerical work in office. Mr. Grimm, Rm. 700, 231 S. La Salle.

GIRL for office work — No prior exp. necessary; permanent; pleasant surroundings. Major company. Apply Rm. 1715. 332 S. Michigan.

GIRLS—For general office work; timekeeper, biller; good at figures. INTERNATIONAL SPRING CO. 222 N. Washtenaw-av.

GIRLS and women to sell in Chicago's Gift shops; 48 hours, per week; good wages. Major Gift & Card Shop, 24 E. Randolph.

GIRLS—To learn general laboratory and office work; exc. opp.; post-war. United Dental Lab., 30 W. Washington.

GIRL or woman—Advertising office, telephone soliciting; expd. or will train; exc. salary and comm. Ran. 9669.

GIRL—Clerical work; must be gd. at figures; $27.50. See Mr. Williams. Reo Motors, Inc., 2255 S. Wabash.

GIRL—Over 30; general office work; good at figures. Phone R. Golden, Delaware 8623, for appointment.

GIRL—To work in bakery; steady; good pay. Also girl to work on Saturdays. 7406 Addison-st. Lackawanna 0063.

GIRL—Col.; retail store exp.; press dresses, assist window trimmer; stdy.; $25 wk. HARLENE'S, 4023 MADISON.

GIRLS—For stock rm. work; excel. opp'y. Central Camera Co., 228 S. Wabash.

GIRL — NO EXPERIENCE NECESSARY; PRINTING OFFICE. STATE 2751.

HIGH school girls graduating this month—To do general office work, such as filing, billing, etc. Pleasant working conditions. Wagner Electric Corp., 2411 South Park-way.

INSURANCE office file clerk—Some typing; also typist and steno.; 5 day wk.; oppor. for advance. London & Lancashire Indemnity Co., 223 W. Jackson, Rm. 1101.

INSURANCE Claim Investigator—25-40; inside and outside work. Give age, nationality, education, experience, address, phone. Address K F 66, Tribune.

INSURANCE Underwriter — Exp. Perm. position. Pleasant wkg. cond. 5 day wk. 1821 Insurance Exchange, Wab. 0460.

INVENTORY CONTROL CLERK
MAIL DESK CLERK. GENERAL FILE CLERKS. Consolidated Cosmetics.
MR. CEKAL WHITEHALL 6140

MAIL-JR. CLERK.
Mail deliveries in plant only. Continental Can Co., 3815 S. Ashland.

MONROE CALCULATOR OPERATOR
In payroll dept.; permanent position; good salary to start. Utah Radio Products Co., Whi. 8400.

MULTIGRAPH OPERATOR.
Interesting work; convenient loop location; need not be expert; will teach. Telephone Franklin 5954.

OFFICE OPENINGS.
Opportunity for experienced or inexperienced; near South Side publishing company; convenient to I. C., L, bus, street car. Victory 3240, employment off.

OFFICE GIRL
H. S. graduate; for errands; permanent; advance.; 5 day week; $20. Apply Room 534, 435 N. Michigan-av.

OFFICE GIRL
For mail desk and order department; 40 hr. 5 day week; permanent. Swigart Paper Co., 723 S. Wells-st.

OFFICE girl—Perm. pos. Ritz Clothiers, 163 N. Broadway. Melrose Park 6900.

ORDER PICKER—GOOD SALARY; STEADY EMPLOYMENT. ILLINOIS BRIAR PIPE CO., 15 S. WELLS-ST.

PAY ROLL CLERK.
Excellent position for experienced assistant; OPPORTUNITY for advancement; PERMANENT; SOUTH. ADDRESS L H 518, TRIBUNE.

PAYROLL CLERK
Expd.; for factory pay roll; 350 employees; salary $40; 40 hr. wk. Address J N 147, Tribune.

PHOTOSTAT operator and filing clerks—Permanent; 5 day week positions; experience unnecessary. Central Life, 211 W. Wacker. Call Mr. Lehane, Fra. 4114.

PRODUCTION planning clerk — Experienced in keeping production records and expediting material; excellent opportunity. Mr. Sklar, Independence 2290.

RECEPTIONIST—SHORT HOURS; $20. ADDRESS J N 360, TRIBUNE.

RECORD SALESLADY
Exp.; for our North Michigan-av. store; pleasant work. cond. See Mr. Brownell. Lyon & Healy, 842 N. Michigan-av.

RECEPTIONIST
General office, some bookkeeping. Phone Mr. O'Shea, State 4416, for appointmt.

SALESGIRLS.
Clever girls, smart looking and peppy who would get a kick out of selling haberdashery in fine Chicago shop. JERREMS, 324 S. Michigan.

SALES GIRL
Artificial flower supply house, 327 W. Adams, 7th floor.

SALESGIRLS—For retail fish store; good working cond. $35 wk. Longb. 8870.

SALESGIRLS—Hosiery and lingerie; good salary; perm.; no eve. work. See Mr. Bernstein. Eastern Hosiery Co., 212 W. Adams-st.

SALESLADIES [10].
Full or part time work. Neisner Bros., 4058 Madison-st.

SALESWOMAN — Take charge wholesale hobby sales div.; calling on our dealer accounts by phone; must be good conversationalist; typ. exp. nec. See Mr. Fields, 228 S. Wabash, 3d fl.

SALESWOMAN—With at least 10 yrs. exp. selling suits, coats and furs; salary $50 plus comm. and bonus. R. B. Clothes, 6409 S. Halsted, 1231 N. Ashland-av.

SECRETARY OR STENO.
for general office of essential west side mfg. co.; good salary; excellent transp. We are also seeking typists, billers, and order writers. Phone for convenient interview. COLUMBUS 1164.

SECRETARY TO VICE PRES.
Pleas., interesting work; unlimited post-war oppor.; N. W. Side; $130-$140 mo. Call Miss Jordan, Arm. 2701 for appt.

SECRETARY—STENOG.
Fine opportunity for capable girl or woman. Rit Products Corp., 1401 W. Jackson.

SECRETARIAL WORK.
District office of steel mfg. co.; permanent; loop office; group insurance; paid vacation; exper. not necess. 140 S. Dearborn, Rm. 1503.

SECY.-RECEPT.—With lt. bkkpg.; willing assume resp. dr.'s office on Michigan and Washington. Harrison 5337.

SHIPPING ROOM HELP.
40 hour week; time and ½ overtime; exc. opportunity for advancement. Consolidated Millinery Co., 18 S. Michigan Mr. Stone.

STENOGRAPHERS
CLERKS, TYPISTS, MAIL CLERKS.
UNITED AIRLINES offers permanent positions, definite opportunity for advancement in aviation. Apply 5959 S. Cicero.

STENOGRAPHERS. TYPISTS. GENERAL OFFICE CLERKS.
Exc. post-war future; pleas. working cond.; liberal discount on meals and mdse.; generous starting salary. WALGREEN'S, 744 E. Bowen-av.

STENOGRAPHERS-TYPISTS.
Good salary. Interesting, pleasant; perm. positions with suc. and growing Publ. Hse. Exc. employ. incentives. Mr. Ashton, daily 8:30-5. Commerce Clearing Hse., 214 N. Michigan. Sta. 6800.

STENOGRAPHER
TYPIST-GEN. OFFICE.
Post-war future; 5½ day week. FAIRBANKS, MORSE & CO., Rm. 211A. 600 S. Michigan.

STENOGRAPHIC and general office work—Man or woman; must have liking for figures; good beginner considered; 90c-$1 per hr.; 5 or 6 day wk. S. J. Campbell Co., 1335 Altgeld. Lin. 1021.

STENOGRAPHER.
Expd. in advertising or engineering dept. Essential war industry. DOLE REFRIGERATING CO., 5910 N. PULASKI-ST.

STENOGRAPHER—EXPD.
for credit dept. of women's specialty shop. Apply 3d floor, Blums Vogue, 624 S. MICHIGAN.

STENOGRAPHER—Essential mfr. offers opp. for capable, forward looking individual desiring post-war future; conv. loop loc.; short 5 day wk.; good salary. Phone Harrison 2720, Mr. Petersen.

STENOGRAPHER-Secretary — Ins. broker associated with fine organization offers competent young lady fine position; state age, exp., confidential. Address J K 190, Tribune.

STENOGRAPHER-CLERK.
Permanent position. Southwest side location. See Mr. Augustin. EDWARD HINES LUMBER CO., 2431 S. Wolcott.

STENOGRAPHER.
Permanent; 5 day wk.; sales dept. Wilson Bros., 528 S. Wells, Men's Haberdashery Mfr. Phone Harrison 7981, for interview.

STENOGRAPHER
GOODMAN MFG. CO.
Halsted-street at 48th-place.

STENOGRAPHERS and typists—Exp. not necessary, Adv. concern; 40 hour week; summer 5 day week; permanent; pleasant surroundings; free ins. 400 N. Michigan, Rm. 1216.

STENOGRAPHERS—Exper. or beginners; permanent; good salary; pleasant working conditions. Stor-Dor Forwarding Co., 1858 South Western-av., Chesapeake 1155.

STENOGRAPHER — General office and switchbd.; perm.; 40 hour week; beginner acceptable; stock broker's office. Address L B 331, Tribune.

STENOGRAPHER — Permanent position; essential industry; pleasant surroundings; 5 day wk.; excel. sal. 816 S. Michigan. Call Mr. Thorndike, Har. 4444.

STENOGRAPHER or rapid typist—Interesting work; perm.; 5½ days; sal. open. Rothschild Insurance Service, 120 S. La Salle, Randolph 4860.

STENOGRAPHER - bookkeeper-general office work—Experienced; small office; essential work; good salary. Albert M. Siegal Co., 1913 W. 74th. Pro. 3900.

STENOGRAPHER-Secretary — Advertising agency; permanent, with opportunity for rapid advancement; congenial surroundings; loop tower office. Cen. 0610.

STENOGRAPHER.
Prefer one with shorthand and dictaphone exper.; permanent position. Brasco Mfg. Co., Harvey, Ill.

STENOGRAPHER.
Large South Side Real Estate office. WILLIAM FLECK & CO., 1665 E. 79th-st. Bayport 1400.

STENOGRAPHER
on medical publications. American Medical Assoc., 535 N. Dearborn.

STENOGRAPHER—Excellent opp'y for young woman, pleasant working cond.; North Loop; 40 hour week. Mr. Greenwald, Sup. 7355.

STENOGRAPHER—Part time; 2 or 3 days a week; small office; good pay. Ravenswood 8732 after 6:30.

STENOGRAPHERS AND TYPISTS. N. W. SIDE MFG. OFFICE. PHONE MISS WALTHER, BER. 7000, EXT. 366.

STENOGRAPHER and general office work—5 days, 40 hours. Second floor, 1335 W. Lake-st.

STENOS.—Exp. pref. but not nec.; 5 day wk. Free group ins. Consolidated Biscuit Co., 1465 W. 37th-st. Vir. 2200.

STENO.-TYPIST—Permanent, exc. opp'y, pleasant small Near North Side office. Whitehall 5722.

STENO.—Exp.; temporary; good sal. Mr. Mann, Electric Corp. of America, 222 W. Monroe, 2d Floor.

STENOGRAPHER—Permanent; desirable office. Board of Trade Bldg. $30. Call Miss Reardon, Har. 1682.

STENOGRAPHER—5 day wk.; nr. west side; perm. Address J K 156, Tribune.

STENO.—½ days, 1 girl office. Acme Watch Co., 5 S. Wabash.

STENOG.—For gen. office work, Jackson Storage and Van, 5951 W. Madison.

STENOGRAPHER—South side mfr.; stdy. employment; good oppty. Vir. 1123.

STENOGRAPHER—Exp.; 5 day wk. Electric Corp. of America, 222 W. Monroe.

STOCK CLERKS.
$36 week; light order filling work for girls. University of Chicago, 5200 Cottage Grove-av., north entrance of armory.

SWITCHBOARD-Receptionist—La Salle-st. investment house; neat in appearance, intelligent and have knowledge of stenography or typing. Previous business exp. not nec. Randolph 3736.

SWITCHBOARD Opers. [2]—PBX expd. Admittance Clerk. N.C.R. Bookkeeping Machine Operator. Edgewater Hospital. Longbeach 4242.

SWITCHBOARD-receptionist-steno.—$110 start; beginner O. K.; branch office. Glass Container Mfg., Merchandise Mart. Miss Young. Delaware 4200.

SWITCH key board—Typist. La Salle-st. finance Co.; 5 girl office.; good hours. Top salary. Age 18-23. 120 S. La Salle-st. Room 528. Fra. 0001.

SWITCHBOARD.
Perm. for exp. operator; S.; light office work. Give empl., age, phone. Address L H 520, Tribune.

SWITCHBOARD OPERATOR.
BILLER. TYPIST. Vicinity of Oak Park and Diversey-avs. CALL CAPITOL 5400.

SWITCHBOARD operator—Some typing; Sat'day aft. off. U. S. Industrial Chemical, Inc., 4100 S. Cicero. Laf. 8830.

SWITCHBOARD OPER.—Exp. plug brd.; essen. indus.; gd. post-war; gd. sal., gd. transp. Call Cal. 4350. Mr. Booth.

SWITCHBOARD and typist—2000 North. Please give full particulars. Address L B 340, Tribune.

SWITCHBOARD operator—Who can take dictation; nr. loop; salary $35. Address L H 411, Tribune.

TELEPHONE WORK
Male or female; exp. pref.; gd. sal. and comm. 1801 City Hall Sq. Bldg.

TELEPHONE order taker, switchboard and general office work—Must know city; mod. off. Rodi Towing Co., 2400 S. Ashland.

TYPIST—Bookkeeping or pay roll experience helpful; 5 day wk.; in prominent priv. club. Har. 1825, Mr. Bruce.

TYPISTS-CLERKS.
Small office. See Miss L. after 10. 1741 N. CALIFORNIA.

TYPISTS — Good beginners considered; good working conditions. Uhlemann Optical Co., 55 E. Washington.

TYPIST—Fast, accurate, oppor. for rapid advancement; permanent, post-war; loop. Andover 2055.

TYPIST-biller—Excellent opportunity; permanent; pleasant office. Call Hay. 7188.

TYPIST—Exp. not nec.; perm. pos.; 5 day week. Tonk Mfg., Lin. 7212.

TYPIST and general office clerks in essential industry—Perm., post-war employment; good starting rate; will consider beginners and part time workers. Call Mr. Martensen, Bou. 7100, General Electric Co., 431 W. Pershing.

TYPIST-clerk—Interesting general office work; post-war future; perm.; 5 day week; small office; pleasant working cond. Phone Mr. Young, Whi. 2400, Merchandise Mart, for appointment.

TYPIST—With pleas. personality; as receptionist and relieve at switchboard; similar exp. helpful but not necessary; enjoyable work; good pay; 40 hour week. 510 N. Dearborn-st., 2d floor.

TYPIST
Part time or 40 hour week. A. J. NYSTROM & CO., 3333 Elston-av.

TYPIST
Bright girl; executive abil.; cap. of following up detail in adv. agcy.; good sal. qual. person. 121 W. Wacker, 37th fl.

TYPIST, BEGINNER, and GENERAL OFFICE—Interesting work; pleasant; nr. N. W. Station. Royal Typewriter Co., 427 W. Randolph. Ran. 0200.

TYPIST, clerk—New shipping room; office exper. not necessary; essential war wk. Apply 4435 S. Western-av. or phone Lafayette 3280.

TYPIST—Pleasant work with wholesale book firm; Near North Side; permanent; good transp.; no Sat. Apply 25 E. Hubbard. Whitehall 6640, Mr. Moran.

TYPIST-genl. office work—Relieve at switchboard; West side mfg. plant; 5½ days. Van. 6015, Ext. 13.

TYPIST-BILLER—Experd.; 5½ days; 40 hrs.; $33 wk. American Field Seed Co., 1929 W. 43d-st.

TYPIST-clerk—Part time to suit applicant. European Importing, 670 W. Randolph.

TYPIST—Efficient, to assist in order dept. 5 day wk. See Mr. Cusson, Rm. 1412, Mdse. Mart.

USHERETTES—FULL TIME
No experience necessary. TELENEWS THEATER. 165 N. State.

SPEED VICTORY WITH PLEASANT AND USEFUL WORK.
Stenographers, Typists, Comptometer Operators, Billers, and Clerks. Good cafeteria, quick service; reasonable prices. Congenial co-workers; L to door. See Miss Swenie, 4th flr., General Office, U. S. Yards.
ARMOUR & COMPANY.

OPENINGS FOR WOMEN.
Age 20 to 49; at army installations and hospitals in Illinois, other states, overseas; best housing, food, clothing, medical and dental care; recreation facilities; good pay; chance for rapid advancement; essential war workers do not apply. Phone Harrison 4390.

CHAS. A. STEVENS & CO.
19 N. STATE-ST. Jr. Office Clerks. Elevator Operators. Inspectors. Apply 7th floor employment office.

WOMEN'S ready-to-wear salesladies—Lib. sal. and advancement; exc. work cond. Only top salesgirls with past exp. need apply. The Joliet Hub, 18 W. Jefferson-st., Joliet. Phone 7714.

HIGH SCHOOL GRADUATES
No experience; 5 day week. Commercial Casualty Ins. Co., 120 S. La Salle, 12th flr., Miss Marr.

WOMAN—For work in ice cream store; nr. Fullerton and Milwaukee; start at $25; increase as you learn. Call Armitage 0893, after 3 p. m.

WOMAN FOR CREDIT DEPT.—Expd.; steady work; excellent opport. Howard Clothes, 222 S. State.

PART time-permanent—Mimeo. operators; latest model; any period 8 a. m. to 5 p. m.; 75c hour; good transportation. Ace Hardware, 1319 S. Michigan.

YOUNG woman to work on desk in large bowling alley on Saturday afternoons and Sunday mornings only. Howard Bowl, 1777 Howard-st.

WOMAN—For genl. office work; full or part time; exp. not nec. 222 N. Wells, Room 400.

PART TIME stenographers—Loop office; good salary; name your hours. Phone Mr. Tripplehorn, Ran. 9100.

—Executives and Managers—

SALES promotion—Adver. exec., to handle correspondence promotions for factory selling gifts, items, to indus. users; young college grad, with several yrs. adv. exp. preferred. Address L B 240, Tribune.

—Women—Professions, Trades—

ALTERATION help—Seamstress for alterations of quality apparel; 5 day week.
Weathered Misses Shop, Inc.
Mich. at Oak, opposite the Drake.

ALTERATION help—No fittings; 5 days wk.; no nights. 2105 E. 71st.

ARTIST—PAINT TILES; steady or part time work; pleasant surroundings. Apply Bellette, Inc., 114 W. Kinzie, or call Delaware 8440.

ASSEMBLY WORK.
War job with peace time fut.; exp. not nec.; $31.20 week to start; free uniform, hosp. Randolph Lab., Inc., 8 E. Kinzie-st., 2 blks. from Loop.

ASSEMBLERS
for Venetian Blinds; clean, easy work; no exp. necessary. Western Venetian Blind Co., 351 E. Ohio.

ASS'T TO PRODUCTION MANAGER.
An unusual opp. for an intelligent, conscientious young woman; medical book publisher; exp. not nec.; will train; perm. pos. Suite 816, 53 W. Jackson.

BEAUTY INSTRUCTOR
Licensed; theory; full or part time; permanent position; highest salary. SULLIVAN, Longbeach 4274.

BEAUTY OPERATOR
Experienced; Northwest. No evenings, full or part time. Wabash 6479.

BEAUTY OPERATORS
Experienced. Salary and comm. 5 day week. Star Beauty Shop, 1327 E. 63d.

BEAUTY OPERATORS
Expd.; sal., comm.; 5 day week. Carl's Beauty Shop, 18½ Lake-st., Oak Park.

BEAUTY operator—All around; exp'd; 5 day wk.; gd. pay. 140 N. BROADWAY. Melrose Pk. Melrose Pk. 3003 or 3040.

BEAUTY operator—Exp. all around; 5 day week; good salary. The Pearl Beauty Shop, 3555 Broadway.

BEAUTY operator—Exp'd, all around; salary and comm; 5 days. 2339 N. Clark.

BEAUTY OPERATOR.
Part or full time. Berkshire 2556.

BEAUTY oper.—Oak Park shop; refined clientele; no evenings. Village 4764.

BEAUTY operator—All around; 5 day wk.; good pay. Phone State 7537.

BEAUTY oper.—Perm. pos.; sal., comm.; no nights. Kil. 9472. 4810 Milwaukee.

BINDERY girl—Hand operation, shipping room and die cutting; steady work. A. M. Steigerwald Co., 910 W. Van Buren.

BINDERY girl—Table work. The Comet Press, 118 S. Clinton-st.

CHOCOLATE dippers — 1 and 2 hand; good pay; steady work. ANDES CANDIES, 4430 N. Clark.

DESIGNERS
TOOLS. DIES.
QUALITY HARDWARE. 5823 N. RAVENSWOOD.

DOUBLE needle operator—Exp. on Wilcox and Gibbs machine. High salary. American Garment. 1934 W. North-av. 1st floor.

DRESSMAKING STUDENTS.
Full week or 3 days a week. R. 275, Merchandise Mart. Whi. 4275

ELEVATOR OPERATORS.
White; will teach. EDGEWATER BEACH APTS. 5555 Sheridan-road. Longbeach 8500. Mr. Wall.

EXAMINER
Exp. on wearing apparel or willing to learn. Steady job. Crystal Cleaners, 2635-45 N. Halsted-st.

FUR operators—To work on sheep skin; full or part time. Call Sheldrake 0506.

FUR FINISHER—Experience necessary; steady work. 32 W. Randolph.

GRAPHOTYPE OPERATOR
Perm. full time; 5 day 40 hour week; bonus after 60 days. Coyne Electrical School, 500 S. Paulina. See Mr. Ginter.

HAND PRESSERS
on ladies' sportswear; will teach beginners; good salary guaranteed; five day week. Northwestern Mfg. Co., 1219 W. Van Buren.

HAND silk presser in dry cleaning—Pleasant surroundings; good pay. Adams Laundry Co., 2443 Cottage Grove. Calumet 2346.

HEMSTITCHERS—Expd.; oppor. to learn many other types of machines; post-war future; 60c per hr., time and ½ over 40 hrs. Apply 234 S. Market, 5th flr.

INSPECTORS. Polishers, Buffers. Grinders.
PHONE
Randolph 3263.

JIG saw operators—Exp. only; for cutting small wood novelties; 75c per hr; time and ½ over 40 hrs. Multiscarf Co., 426 N. Armour. [1500 W.] Seeley 1225

LABORATORY ASSISTANT
Preferably one with knowledge of chemistry. Will train. Liquid Carbonic Corp., 3100 S. Kedzie.

LABORATORY OR X-RAY TECHNICIAN. Dr. O. A. Nystul, 1930 Irving Park.

LAUNDRY women—White; sorters, folders, and wrappers; union scale; time and ½ over 40 hours plus bonus; Garfield Park L and Harrison-st. cars to door. Roscoe Laundry, 3517 W. Harrison.

LAUNDRY—SHIRT AND SOFT CLOTHES FINISHERS; good pay; steady. 7 E. DELAWARE-PLACE. DEL. 3611.

LAUNDRY shirt press girls—Salary $35 to $40 week. Northern Laundry, 2727 Fullerton, Armitage 3620.

LAUNDRY girl—All around hand ironer or shirt finisher; steady work; well paid. Call Shel. 0296.

LAUNDRY mangle girls, feeders, folders, shirt finishers—Good pay and bonus. 2927 W. VAN BUREN.

LINEN TOWEL SUPPLY.
Needs expd. or inexpd. women; 16-60; white; bonus, ins., vacation, rest period; time and ½; clean, light, perm. 4131 Ravenswood nr. Irving Park.

MILLINER and saleslady for 4 stores. 1064 Wilson, 4632 Sheridan-rd., 4845 Irving Pk., 5301 N. Clark-st. Lon. 6504.

NEWS WRITER.
Trade journal; pref. exp'd, but clear thinking secretary with journalistic inclination considered. Chicago office. Address L B 301, Tribune.

NURSES—Graduates and undergraduates. Apply North Shore Health Resort. Phone Winnetka 211.

OPERATORS—On sports shirts.
BUTTONHOLE. POCKET SETTERS. COLLAR SETTERS. AND OTHER SECTION WORK.
Steady; big pay; come ready to work. WIMBLEDON SHIRT CO., 878 MERCHANDISE MART.

OPERATORS
Power sewing machines; 1 & 2 needle. 5819 W. IRVING PK.-RD. 123 N. WACKER-DRIVE. Corner of Randolph, 6th floor.

OPERATORS
On 1 and 2 needle machines to work on brassieres. Highest wages paid. Francine of France, 3008 Lincoln-av.

OPERATORS—Single, double needle; excellent working conditions; good pay. Apply R. 830, 64 W. Randolph-st.

PRESS girls—Highest wages; piece work; pleasant working conditions. Jewel Laundry and Dry Cleaners, 1730 Greenleaf-av.

PUNCH PRESS and millinery machine operators—Light work; good pay; essen. war work; day or night shift. Apply 5931 N. Ravenswood.

RADIO tube and lamp workers; excel. working conditions and a future. Amglo Corp., 4234 Lincoln-av.

SEAMSTRESS—1st class; cleaning store. Cronin Cleaners, 1374 W. 79th-st.

SHIRT press operators—Highest rate of pay in town; pleasant working conditions; also shirt markers. Apply Mr. Busel, 1315 W. 63d-st.

TAILOR—Men's finisher; highest wages. A. Hannagan, 209 S. State.

Trimmers—Finishers
Light factory work; 5½ day week. Good earnings, piece work plan. FORMFIT CO., 508 S. Franklin.

Montgomery Ward
FULL TIME POSITIONS.
Order Fillers. Mdse. Prep. Clerks. Transfer Clerks. Typists. Calculator Opers. Cafeteria Help. Part time work, 8 a. m. to 5 p. m. 3701 CORTLAND-ST. Open daily, 8 a. m.-5; Sat. to 1 p. m.

BAUER & BLACK
NEEDS
Assistant Spool Machine Operators. Miscellaneous Table Work. Hand-Tape Machine Operators. Suture Winding and Coiling. 41 W. 25TH-ST. AT DEARBORN.

WOMEN AND GIRLS
NO EXPERIENCE—GOOD PAY. Bar wrappers. Operators. Inspectors. Bar Packers.
BRACH'S
4656 W. KINZIE-STREET.

BRIDES, or bobby soxers, and wives—Pleasant bench work; inspectors, solderers, assemblers; sm. elec. units; no exp. neces., we teach you; exc. work. cond.; close to loop; permanent, post-war jobs; essent. indus.; paid hol. and vac. Apply Otarion, Inc., 448 N. Wells, 6th floor.

GIRLS
Light factory work. Pleasant working conditions. Apply 1617 N. WOLCOTT-AV.

GIRLS and women—For war and post-war positions; light agreeable work on small electric light bulbs; highest wages; pleasant working cond. Matchless Electric. 1423 W. Lake at Ogden.

EXCELLENT opport.—Learn to operate an I.B.M. alphabetic key punch; day school; paid during training; prepare for permanent position after the war. Call Miss Davis, Dea. 8260.

GIRLS-WOMEN.
To pack coffee; permanent work; 5 day week; good salary; no experience necessary. Apply Cambridge Coffee Co., 5137 Lake Park-avenue.

GIRLS—YOUNG WOMEN
for various operations on radar, radio equipment; permanent post-war future. Solar Mfg. Corp., 4501 S. Western-blvd.

WOMEN AND GIRLS
Clean, light factory work; steady work after the war; no experience needed. See Mr. Blaine, 1606 W. Cermak-rd.

WOMEN AND GIRLS for light machine work in small pleasant war factory; 1 blk. from union station; day or night shift. Trippe Mfg. Co., 564 W. Adams.

SPECIAL MACHINE OPERATORS.
On sports dresses; highest prices paid. Wolman-Rosenberg Sports Wear Co., 320 W. JACKSON.

GENERAL LAUNDRY HELP.
[3] Permanent position; salary plus meals. Apply Housekeeper, Grant Hospital, 551 Grant-place.

COLORED girls and women—Good pay; light factory work. Apply 9:00-12 noon. 3807 West Harrison-st.

—Women—Household Help—

CLEANING woman—White; part time; experienced; references. 345 Barry-av., Diversey 9703.

COOK AND MAID
White; each has private room and bath. 4 in family. Good salary. Phone Randolph 3263.

COOK AND 1ST FLOOR—$30 wk. start. St. Charles; 2 blks. from main-st.; 3 in family; own room-bath on ground fl.; no lndry.; lib. time off; 2 girls or cple. Call Mrs. Linn, St. Charles 48, collect.

COOK—Exp.; white; light hswk.; no laundry; own room and bath; top wages. Amb. 3006.

COOK—White; highest wages, own rm., bath; good transportation. Highland Park 386, collect.

COOK—Downstairs hswk.; good home; good salary. Glencoe 1782, collect.

COOK—GEN. HSEWK.; APT.; STAY. 3 ADULTS; REFS; $35. SUP. 5804.

GENERAL housework—Plain cookg.; own rm., bath, radio; no laundry or windows; near transportation; other help; top salary. Highland Park 575, collect.

GENERAL HOUSEWORK—$30
Cooking; no heavy cleaning; no ldry.; priv. rm. and bath. Bittersweet 4545.

GENL. HSWK.—CARE 6 MONTHS OLD BABY; STAY; $35; REFERENCES REQUIRED. RANDOLPH 8353.

GEN. hswk.—Good cook, expd.; 3 adults; no laundry, no heavy cleaning; good wages. Oak. 2824.

GENERAL housework—Light laundry; no cooking; good home; $30. Hol. 0735.

GEN. hswk.—Asst. ckg.; 3 fam.; own rm.; stay; no hvy. work. Rog. 9302.

GEN. hswk—Girl or woman; no cooking; $100 per month. Crawford 8707.

GENERAL hswk.—$30; 3 adults; no laundry. 3240 Lake Shore-dr. Lin. 0563.

GENERAL hswk.—2 or 3 days wk.; good pay; go nights. Ph. Rog. 2437.

GIRL—9 A. M.-5 P. M. $20; 5½ DAYS. BITTERSWEET 2279.

GIRL—To stay for room and board; exchange light duties. Bri. 6780.

GIRL—General work, small convalescent home; short hours. Rog. 8088.

GOVERNESS—WHITE; UNDER 40. Care 1 child 4; must be experienced; city references; $25 to $30. Address J N 265, Tribune.

HOUSE-MOTHER — For Protestant children's home in suburb 25 miles from Chicago. Ability to guide children necessary. Address A J 45, Tribune.

HOUSEKEEPER—Good home plain cook.; no laundry or heavy work; room, bath, radio. Wages to suit. Lake View 8567.

HOUSEKEEPER—White; 3 in family; no cooking; private room, bath. Glencoe 1030. Reverse charges.

HOUSEKEEPER—Two adults; near North Side. Call Superior 0967 after 7 p. m.

HOUSEKEEPER—General housework; no laundry; small family. Ardmore 3038.

MAID—White; Nordic or Slavic pref.; not over 35.; able to cook, serve. Lovely maid's rm., priv. bath; modern elev. bldg.; no. side.; 2 adults; perm.; good wages. Ref. Miss Marcheck, Cen. 6737.

MAIDS—WHITE
No age limit; $89 with tips; full or part time, no Sundays. Poinsettia Hotel, 5528 Hyde Pk.-blvd.

MAID or mother's helper to assist in care of 1 child 18 mos. old. No housework req. Exper. not required, but A-1 refs. necessary. Address L G 67, Tribune.

MAID—Charge 1st flr. nurses' residence; permanent position; salary plus meals. Apply Nurses' Residence, Grant Hospital, 551 Grant-pl.

MAID—Gen. hsewk., pl. ckg., for army wife and 3 children; $25; stay. Own rm. and bath. LAKEVIEW 9497.

MAID—For general hsewk., look after convalescent woman's diet. Small fam. Good wages. 3816 N. Broadway.

MAID—25 to 40; 4 in family; personal laundry; own rm. and bath; $30 week. Briargate 2407.

MAID—WHITE; $30.
LOVELY ROOM IN PLEASANT SURROUNDINGS. LINCOLN 8249.

MAIDS [2] — General cook, 2d maid; drive car; stay or go. Drexel 3025.

MAID—Expd.; 2 children; light wk.; hotel; stay; $25-$30, Div. 4440, Apt. 812.

NURSE-companion—Practical, for widow. Joliet, Ill., Calif. 2 months, perm. thereafter if mutually compatible. State full particulars in first letter. ADDRESS L B 241, TRIBUNE.

NURSEMAID—Exp.; 6 mos. infant and assist 4 yr. old; 1 blk. trans.; top salary. Highland Park, 473, collect.

NURSE—White; experienced; references; for 2 yr. old child and expected infant. Stay. Permanent. Excellent salary. Kenwood 2033.

NURSE—White; care for 2½ yr. old child; ref. required. Call Highland Park 4843, collect.

PRACTICAL NURSE—Exp.; capable; to cook; 3 adults; stay; good pay; pleasant surroundings. Col. 7127.

WOMAN—Stay or go; gd. pay; 5 day wk. Must furnish ref. Dearborn 7536.

WHITE or Japanese-American girl—Comb. 2d and nurse girl; care 3 yr. child; light hswk.; child's ldry.; $30-$35; Glencoe home; other help kept. Address J N 235, Tribune.

SECOND girl—Experienced; white; no heavy cleaning; highest wages. Winnetka 601, collect.

RESPONSIBLE lady—White, to take care of 4 children; light cleaning; no washing; go; no Sun.; $25 wk. Col. 9122.

—Women—Couples—

COUPLE—Gas ht. home; own lge. rm., bath; very little driving, no ldry.; vac. with pay; excel. pos. for reliable cple.; sal. $200 or more for thor. exp. cple.; ref. Delaware 5400.

COUPLE—Man as utility worker, wife as maid; rm. with private bath, cooking facilities, best of wages. Belair Hotel, 424 Diversey. Bit. 4000.

COUPLE to manage and run 40 rm. hotel—Very good pay; must have references. Call Humboldt 6800.

COUPLE—To manage hotel; for further information call Mr. Livermon, Fairfax 5400, 5510 Cornell-av.

—Women—Hotels, Restaurants—

ATTENTION WOMEN.
With or without exper., as waitresses, dispensers, counter clerks, sandwich girls, asst. mgrs.; high salary; opp. to advance.; disc. on mdse.; vacation, other benefits; day or eve. work; full or part time; no age limit.
LIGGETT DRUG STORES
Employment office, State & Madison.

BUS GIRLS—Colored, for defense plant cafeteria; night shift; opportunity for advancement and preference given for day work. 5335 S. Western-blvd. Rep. 10457.

BUS GIRLS—White; for private luncheon club in loop for business men. 33 S. Clark, Rm. 1812.

BUS girl—Colored; full or part time. Apply after 4 p. m. 901 Rush-st.

CAFETERIA HELPER
Woman to work behind counter in cafeteria of modern plant; hours 6 a. m. to 4 p. m. Calumet 6469, ext. 23.

CASHIERS.
Good pay; good hours. LA SALLE CAFETERIA CO., Madison and Clinton, opp. N. W. sta. Apply 600 S. Wabash-av.

CASHIER and bookkeeper—Expd.; not over 35. Harbor View Restaurant. 2150 Lincoln Park West. Webster Hotel. Diversey 6800.

CASHIER—Experienced; evenings; good pay. 731 W. 63d-st. Wentworth 0402.

CHECKER
Exp. food and liquor; 6 day week; no Sun. or holiday; apply after 10 a. m. Blackhawk Restaurant, 139 N. Wabash.

COOK—White; for vegetables and general kitchen work; early hours; no Sun. Ontra Cafeteria. 123 N. Wabash.

CLERKS
One for bakery sales. One for mail and information desk.
PANTRY GIRLS
Restaurant hostess. Vegetable woman.
TELEPHONE OPERATOR
BISMARCK HOTEL, 133 N. Wells.

COOK
STEAM TABLE GIRL.
Steady jobs; no Sunday work. Apply Employment Office, MANDEL BROTHERS.

COOK—SHORT ORDERS
and salads; 5 to 1:30 p. m., no Sundays; good salary. Larry's Cafeteria, 230 W. VAN BUREN.

COOK—Suburban hotel; good food, splendid working conditions and pay. Call Miss Walser, Whitehall 5620.

COOK—Experienced. Good wages. Good working conditions. Warsaw Restaurant. 820 N. Ashland.

COOK'S helper—Exp. not necessary; good wages; 6 day wk. Indian Trail Tearoom, 507 Chestnut, Winnetka 1703.

COOK and general—Stay; own room; no infants; top salary. Briargate 7580.

COOK—Short order, $35, meals, bonus. TRIANGLE RESTAURANT, 6 S. Clark.

COUNTER GIRLS
Coffee shop; days only; no Sun. or hol. Perm.; good sal.; unif., meals. STOP & SHOP, 30 W. Wash., Rm. 530.

COUNTER GIRL
Exc. hrs., working cond.; small commissary serving lunches to off. employes. INLAND RUBBER CORP., 146 W. 27th

COUNTER girl; exp. or inex.; for all service restaurant; $32 wk., and mls.; steady work. 1155 N. Wells.

COUNTER GIRLS—Steady post-war work; excel. opp'y for advance.; excel. meals. hrs.; top pay. 3 W. Grand-av. Del. 9460.

DESK clerk—Small switchboard; residence hotel. Rog. 6100, 7455 N. Greenview.

DISHWASHER—Wh. or col. Cafeteria. 9:30 a. m. to 3:30 p. m. 75c hr. American Decal Co., 4334 W. 5th-av.

DISHWASHER—Col.; no Sun.; $30 wk. and meals. Rodkin's, 333 N. Wells.

ELEVATOR OPERATORS—COLORED. FORT DEARBORN HOTEL, 117 W. Van Buren.

EXPERIENCED combination cafeteria checker-cashier—White; steady position. See Mr. Van Meter, Emp. Entrance, 460 E. Illinois, Kraft Cheese Co., 500 E. Grand-av.

FLOOR CLERKS.
Good positions for alert business women with clerical ability. CASHIERS. VOUCHER CLERKS. FLOOR HOUSEKEEPERS.
STEVENS HOTEL
Apply employ. ofc., 725 S. Wabash.

FOUNTAIN GIRL—DAYS
Exp. with high type clientele; meals and uniforms furnished, $120 mo.; excellent tips. Lobby Drug Co., Sherman Hotel.

FOUNTAIN girl—Exp.; 9 to 5 p. m.; good sal. Horwitz Drugs, 3759 Arthington.

FOUNTAIN clerk—9 a. m.-5 p. m.; for coffee shop; pleasant surr.; no Sundays. St. Luke's Hospital, 1442 Indiana-av.

FOUNTAIN girl—Light colored; day work, no Sundays. Dickson's Grill, 410 N. Michigan, lower level, Wrigley.

FOUNTAIN girls — Experienced; salary $30; meals and unifms. 3565 Broadway

HOSTESS—For high class restr. and cocktail lounge; good position, pleasant surroundings. Apply 1-3. 33 N. LA SALLE. ROOM 1227.

HOTEL MAIDS
COLORED; GOOD PAY; STEADY WORK. BELLE SHORE APTS., 1062 Bryn Mawr. Longbeach 2133.

HOTEL MAIDS—COLORED.
Full or part time. Tivoli Hotel, 6318 Maryland.

HOTEL maids—Colored; 6 days week; $4 day. Alton Hotel, 4837 W. Cermak.

HOUSE WOMEN AND LDRY. WOMEN—Wht. or col. Wesley Memorial Hospital. 250 E. SUPERIOR.

INSPECTRESSES
MAIDS
Union wages, paid weekly. ALLERTON HOTEL, 701 N. Michigan.

KITCHEN women—Strong, healthy, to wash pots and help in kitchen; industrial cafeteria; 65c per hr. Apply Mrs. Falconer. Helen Curtis Industries. 3638 N. PULASKI.

MAIDS AND CLEANERS
RESIDENTIAL HOTEL. Per Mo. $88.70 THE BLACKWOOD HOTEL. 5200 BLACKSTONE.

MAIDS
Colored women over 30. PARKLAND HOTEL. 1550 East 63d-street.

MAIDS
$92 PER MO.; NO SUNDAY OR HOLIDAYS; PERMANENT POSITION. SEE HOUSEKEEPER, 40 E. OAK-ST.

MAIDS.
No experience necessary, no Sunday; straight hotel; gd. work. cond.; $84.70 per mo., plus gd. tips. Mrs. Woods. Hotel Rienzi. 600 Diversey-parkway.

MAID.
Apt. hotel; no Sundays or holidays; good transp.; steady work; full or part time; good wages. Sheridan Surf Apts., 425 Surf. Bittersweet 7200.

MAIDS—Colored; refined residential apt. hotel; near north side; 6 day wk.; 8-4 p. m.; no Sunday work; salary $84.70 per mo. Lansing Hotel, 1036 N. Dearborn-pkwy. Whitehall 4080.

MAID—$80
5 day wk.; hrs. 8-4; no Sat., Sun., or holiday; sm. apt. hotel. Mans. 4412.

MAID AND CLEANER [2]—No experience necessary; no Sunday; $88.70 month. Apply Linen Room, Southmoor Hotel, 67th and Stony Island.

MAID—Vacation and bonus; no laundry; pleasant working conditions. The Evanston Hotel, 840 Forest, Evanston.

MAIDS—Hrs. 8 a. m.-4:30; union scale; Sundays off. Wellington Arms Hotel. 2970 Sheridan-rd.

MAID..............$84.70 PER MONTH. For apt. hotel. No Sundays or holidays. 1504 N. Dearborn. Sup. 3368.

MAIDS.
Day or night work; steady; good pay. Fort Dearborn Hotel, 117 W. Van Buren.

MAID—3 day week; Mon., Tues., Wed., 9-4; $4 day. Castle Hotel, Lon. 0922.

MAIDS—Commercial hotel; high wages; no Sundays. Bel-Ray, Bit. 7474.

MAID—Apt. hotel, 40 hr. week, ½ day Sat.; $85. 5732 Winthrop av.

MAID—White or colored; $95, tips; off Sun., hol. 3941 N. Pine Gr. Bit. 6400.

MAID—For apt. hotel; good pay; no Sun. or holidays; steady. 5330 Harper.

PANTRY girls—Pleasant working conditions. Apply chef. Hotel Knickerbocker, 163 E. Walton.

PANTRY girl—Good working cond. Apply Chef, St. Clair Hotel, 162 E. Ohio.

SEAMSTRESS
Colored. Hotel experience. Parkland Hotel, 1550 E. 63d-st.

SEAMSTRESS — WHITE OR COLORED. MRS. DOERRIES. ATLANTIC 8409.

Sandwich-Salad Woman
Days, no Sunday or holidays; also fountain girls and waitresses. Von Hermann Pharmacy, Inc., 149 W. Jackson-blvd. Webster 2898.

SWITCHBOARD OPERATOR—Hotel experience. Commonwealth Hotel, 2757 N. Pine Grove. Lincoln 5700.

SWITCHBOARD operator — 8 hours, 6 days; good working cond. Lon. 3000.

TELEPHONE OPERATOR
ELEVATOR OPERATORS
MAIDS [individual linen lockers]. BUS GIRLS. SALAD GIRLS. Apply rear Service Entrance.
LA SALLE HOTEL

TRAY GIRLS
Hospital work; S. Side; $90 per mo. and meals. 135 E. 11th-place, Rm. 310. ILLINOIS CENTRAL R. R.

WAITRESSES.
No Sun. or holidays; ½ day Saturday; meals and uniforms furn.; long or short hours. Will train inexperienced girls. BOLLING'S. 205 W. Wacker.

WAITRESSES
Day or night work. Good pay; very good tips. TERMINAL RESTAURANT. 2529 N. KEDZIE. SPAULDING 1637.

WAITRESSES
FULL or part time; good hourly wage; meals and uniforms furnished. DE METS, INC. 312 W. Madison.

WAITRESS—Exper.; lunches; no Sundays or holidays; good pay, uniforms, meals, and tips. Al Simon's Restaurant, 1325 S. Wabash.

WAITRESS—Expd.; 4-11 p. m.; no Sundays; meals and uniforms furnished; 75c per hour. Beam Drug Co., 757 W. North-av.

WAITRESS.
7 a. m. to 3:30 p. m.; no Sundays; $27, meals, tips, unifs. 24 E. Jackson.

WAITRESSES THAT SMILE.
YOUNKER'S, where it's pleasant to work. 51 E. Chicago-av.

WAITRESSES—For 5:30 to 2 a. m.; guaranteed $55 a week; meals and uniforms. Plaza 3582. 3360 E. 71st-st.

WAITRESS—Exp.; $35 to start. Apply in person. Burlington Diner, 4183 S. Halsted.

WAITRESS—$35, PLUS TIPS.
Days, Sun., hol. off; meals, unif. furn. WALES, 228 S. MICHIGAN. Web. 3485.

WAITRESSES—Experienced; uniforms and meals; good wages. Apply Elty's Waffle Shop, 187 N. State.

WAITRESSES—Long and short hours. Tiffany Dining Room, 67 W. Madison, Chicagoan Hotel.

WAITRESSES—Full or part time; good salary; no Sun. or holidays. Huyler's. 917 N. Michigan.

WAITRESS—Nites.
White Mansion, cor. 75th & Stony Isld.

WAITRESS—EXPER.; NO SUNDAYS. HARVEYS, 1636 IRVING PARK.

WAITRESSES—$35, 48 HOURS WEEK. 2348 N. WESTERN-AV.

WAITRESS-COOK—COMBINATION.
12-9. GORDON'S, 1620 Belmont.

WAITRESS—Experienced; night work; $25 a week; gd. tips. 5460 S. Halsted

WAITRESS—COL.; nites; for COL. hamburger shop; $35 wk. Hay. 6255.

NORTH Side Restaurant Chain has jobs for counter girls, bus girls, dishwashers; good wages; free meals, free uniforms; choice of hours. Marquis Co., 2608 N. Clark-st.

HOTEL SHERRY.
Maids and cleaners; linen room girls; top salary. Apply Miss Harper. 1725 E. 53d-st.

2 ASSISTANT MANAGERS
23-45, to train as mgrs. of small luncheonettes employing 6 people; $30 a wk. while training. Central 4298.

—Saleswomen—

REAL estate saleswomen—Part or full time; should earn $100 a week on comm. 100 N. La Salle, 2d floor.

CAN use live wire women—Salary and commission; big future. Fix-Oil Shampoo. 14 N. Michigan, 5th floor.

—Women—Miscellaneous—

PACKERS—White women up to 50; easy work; pleasant factory; good hourly pay. Apply 5 W. Hubbard.

GIRLS and women—For light ticket inspection work. 40 hr. week. Stromberg Allen & Co., 430 S. Clark.

WOMAN—For cleaning offices. Phone days, Del. 2567; eves., Del. 0933.

GIRL—To work in X-ray laboratory; exper. not req. Call. Del. 3643.

PART OR FULL TIME
Inspecting, Packing, Feeding, Sorting. No experience required. Clean, light work; good pay. Transo Envelope Co., 3542 N. Kimball.

JAPANESE-AMERICAN GIRLS
LIGHT FACTORY WORK.
Labeling, packing, bottling, capping, and boxing well known cosmetics. UNIQUE OPPORTUNITY. Good pay. 200 E. Illinois. Whitehall 6595.

EARN 10% HIGHER PAY to start! Girls and women, 16 to 60, for counter and floor work. Rapid advancement. No layoffs. Post-war. FORUM CAFETERIA. 64 W. Madison.

ELEVATOR OPERATOR.
White or colored; steady position; good salary; no experience necessary. L. FISH FURNITURE CO., 2225 W. Pershing-rd.

GIRLS, WOMEN, FOR LIGHT WORK—Steady jobs; good pay while learning to wrap, sort, fold, press, saw, or inspect; near L and surface. See Mr. Jones, 849 N. FRANKLIN-ST.

WOMAN—To test for standard quality of production in Waukegan food factory, preferably with exp.; must come to N. Y. area for 2 weeks train., our expense; salary, $40. Address A J 49, Tribune.

FAST growing steel fabricating plant wants girls for factory work—No night shift; low cost meals, insur.; excel. working cond. Lindsay & Lindsay, 4835 S. ROCKWELL.

ORDER FILLERS
for wholesale drug firm; excel. working cond.; if not expd. will teach; steady work; overtime after 40 hours. MUTUAL DRUG CO., 35 N. GREEN.

GIRL PACKERS—COLORED
Clean, easy factory work. Day and evening shift. 2D FLR., 833 S. WABASH.

ORDER PICKERS
Wholesale novelty house; good salary; overtime and bonus. E. G. Rosenfeld Assoc., 115 S. Market.

GIRLS—18-35.
Assemblers, packers and wrappers. Light, pleasant work; rest periods; paid vacations; will teach you; oppor. 65c hour. Able Mfg. Co., 437 W. Randolph.

GENERAL factory—Exper. or beginners; defense work; steady; day or night shift; piecework; overtime, bonus, paid vacations, free insurance. Glovemakers, Inc., 1735 W. Diversey.

GIRLS-WOMEN—No experience necessary; wrap, pack candy bars for our armed forces. Day or night shift. Apply daily, 8 to 4, except Saturday. Schutter Candy Co., 1013 N. Cicero.

GIRLS, young women—White; for light jewelry mfg. work. Excellent opportunity; 65c per hr. to start. Massover Bros., 30 W. Washington.

COLORED GIRLS
Steady; good wages, overtime; nice work conds. Spuds, 715 W. 15th-st.

TAKE HOSIERY REPAIRS AT HOME. AVERAGE $7.50 A DAY. APPLY IN PERSON. ROYAL CROWN CO., 126 N. WELLS.

GIRLS—To drive light delivery trucks and do stock work; good pay. Apply Chicago Auto Parts, 733 N. Wells.

COLORED women—For full or part time; cosmetic factory; steady. 1047 W. Van Buren-st.

LIGHT office work and errands—8 hour; 5 day week. See Mr. Shaw. Parker Pen Co., 202 S. State, 5th floor.

STOCK GIRL—White; able to take complete charge. Russek's. See Miss Hussey. 200 N. Michigan.

—MACHINERY AND EQUIPMENT—

—For Sale—

1—15 in.x6 ft. Hamilton S.Q.C. Lathe.
1—No. 2 Fox lathe.
1—3 in. cap. Garvin hand screw mach. with collets.
1—1¼ in. cap. Woods hand screw mach. with collets.
1—½ in. cap. P. & W. hand screw machine with collets.
All machines in good condition, motorized and under power.
Wilson Industries. 551 W. Lake.

1 WELLS tool and cutter grinder, $350; 1 Cincinnati tool and cutter grinder, $300; 1 Cincinnati tool and cutter grinder, $350; 1 Norton cylindrical grinder, $800; 1 Wilmarth Morman surface grinder, $250; 1 Atlas bench lathe, $150. All complete with motors and equipment. Address L H 535, Tribune.

FOR IMMEDIATE DELIVERY.
New Barrett Portable electric telescopic elevator, 2,000 lb. capacity, lifting height 9 ft. 9 in.; new and reconditioned hydraulic lift trucks; 500 ft. steel shelving; Marsh stencil cutting machine ¾ inch. Industrial, 1225 W. Monroe, Mon. 8884.

$390 Buys You All of This COMPLETE: BRAND NEW $345 Tool-Cutter Grinder and a $175 Index Dividing Head and a $100 All-Angle Tool-Die Vise and a $55 AC-DC 7,000 r.p.m. GE mtr. and arbors, sleeves, fingers, etc. NO PRIORITY. Act fast. Ked. 3415.

AIR COMPRESSORS
Up to 15 h. p.; fast batt. chgr.; hydr. lift; drum lathe; tow crane; door openers; elec. welder, 300 amp. D. C., mtd. on skids and wheels. Ph. Cra. 2362.

CATERPILLAR DW 10 wh. trac. scraper. Caterpillar D8, with bulldozer. Caterpillar RD7, with angledozer. Lorain 75A shovel combination. Cleveland baby trencher, 14 in. buckets. L. M. KELLER. EUCLID 8691.

SCREW cutting machine lathe, 15 inch diameter, 6 ft. bed; 2 drill presses, taps, dies, tools. Will be sold Saturday, Jan. 27, may be seen any afternoon or evening. 4416 N. Mobile-av.

NEWLY reconditioned Hoffman Presses with boiler. Return system with manual trol. Steam iron with overhead bracket, separator and treadle. Highland Clnrs. CALL NORTHBROOK 181.

LE ROI AIR COMPRESSOR
1 portable, late model, 315 cu. ft., on 4 pneumatic tires; compl. rebuilt. A. H. Carlson, 2119 W. 71st-st. Rep. 2700.

WINKLER stoker—Will feed up to 100 lbs. per hour. Like new, used only 18 mos. Cost $800. Will take $400. BABY'S PERFECT LAUNDRY. 3559 W. Palmer. Capitol 1193.

6,000 LBS. STEEL.
1 17/64 in. dia. 12 ft. long, Spec. W. D. 1314, free machining; no priority. Howard Clock Co., 1718 N. Damen-av. Humboldt 3442.

ONE only — Taft Pierce No. 1 precision surface grinder with Excello 3,600 r. p. m. spindle and magnetic chuck. New in 1943. $1,300. Independence 6860. Mr. Sedgwick.

DEMPSTER-DUMPSTER drop bottom buckets and Brooks lug loader buckets from 1½ to 2½ cu. yds.; also hydraulic hoists for same. General Traders, 2675 Grand-av. Armitage 2222.

HORIZ. boiler—Fittings and stack, 125 lbs., 70 h. p. code; like new; $950. 25 h. p., 100 lb. Economic, $500. 10 h.p. Scot. Mar., 100 lb. code; $850. J. L. PHILLIPS. ROCKWELL 4700.

6,000 WATT 110 volts A. C. gasoline engine driven power plants, with carrying crate and battery starting; ideal for lighting small cottage; will charge battery; $190 each. Call Wabash 7317.

ONE No. 1 Rotorex universal tool and cutter grinder with power attachment for universal work, head and cylindrical grinding attachment; 18 mo. old. $850. Independence 6860.

LAUNDRY tumbler—Invincible, 42x108, Monel cyl., motor drive; also Pony washer, extractors, all sizes. Bodinol. 1535 N. Lawndale. Alb. 4500.

SEE AARONS FOR MACHINERY
Equip. for all industrial uses. We buy and trade. 172 N. Halsted. Hay. 0777.

WOODWORKING Curtis belt sander with 6 ft. bed and 5 h. p. motor, complete; bargain. must be sold; closing plant. Prospect 8100.

SNAP-ON.
All steel rollaway tool cabinet. Like new. Call eves. Jim, Pal. 3189.

MODEL No. 2 portable mimeoscope—No. 11 Excelsior shear; Niagara 42 in. elbow shear. Cicero 3502.

3A WARNER-Swasey 10 h. p. motor—Factory dr., exc. cond., all box tools. 2144 N. Western-av.

AUTOMATIC screw machine—No. 00 B. & S. plain cut-off only, with drive, $300. Address L B 316, Tribune.

3 HUMPHREY gas heaters; 1 hydraulic grease lift. Call Haymarket 8933, between 10 a. m. and 4 p. m.

3 STEAM ENGINES.
In good condition. Valvoline Oil Co., 3040 E. 95th-st. South Chicago 4100.

AIR COMPRESSORS — NEW; WAYNE; while they last. Goodman, Fair. 4824.

PROD. lathe; air chuck; 3 h. p. motor, 2 yrs. old. Sacr. $975 Cent. 5826.

3,000 ft., 1" 6x19 plow steel cable; slightly used, 10c per ft. Monroe 4299.

NEW STEAM UNIT HEATERS FOR heating factories. Conley, Dea. 9079.

10"-12"-14"-16"-18" LATHES. Steege, 100 S. Jefferson. Can. 8513.

AIR COMPRESSORS — ½ to 10 H. P. National, 1918 S. State. Cal. 3770.

NIAGARA power square shear—10 ft., 14 gauge, 5 h. p. motor. Rav. 1131.

BLOWERS, fans, exhausters—Used, rebilt. Gen. Blower. 405 N. Peoria. Can. 6340.

LATE model wood band saws needed immediately; 30 in. or over. Calumet 4400.

—Wanted—

WANTED TO BUY
2 or 4 yd. truck mixers, high discharge. Bulk cement bin—complete. Material bin with scales. ¾ yard crane. 27 E or 34 E paving mixer. ADDRESS L B 292, TRIBUNE.

WANTED
PUNCH PRESSES
O. B. I., ALL SIZES. IN GOOD CONDITION. MR. WILSON. STATE 6360.

WE need D. C. motors—110 and 220 volts; all sizes and makes; modern design. Also A. C. motors and generators. M-G sets, fans, blowers, speed reducers. ARTHUR WAGNER & CO., 1436 W. Randolph [7]. Monroe 7409.

SCALES WANTED
Factory, counting, and platform scales. Beckman, 2441 N. Pulaski. Alb. 0006.

PRIVATE party wishes to buy automatic screw machine; state manufacturer, model, serial number and price. Address F 452, Tribune.

WANTED—Bridgeport vertical mill; good cond.; priv. party. Address J N 146, Tribune.

WE want blowers, fans, exhausters—Used; all types; top prices. We rebuild. Gen. Blower Co., 405 N. Peoria. Can. 6340.

WANTED—Power lawn mower with at least five foot cut. Address A J 25, Tribune.

USED MACHINERY WANTED. TOP RATES PAID. HAY. 4676.

—BUSINESS DIRECTORY—

MOVING full, part loads—Coast to coast. Lowest rates. Wis., Mich., Ind., Ohio, Mpls., all points. Wallen Van Lines, 6908 N. Clark. Rogers Park 3869.

MOVE FULL OR PART LOADS. SPECIAL RATES TO CALIFORNIA. UNION VAN LINE, INC. 155 N. Clark, Rm. 907. Cen. 1591.

MOVE anywhere—Save 25%; no crating. GENERAL MOVERS. MONROE 4870

HORSES, HARNESS, AND WAGONS

JUST purchased large quantity U. S. army saddles, bridles, harnesses, horse covers, pistol holsters, raincoats, wool pants, etc. Prices reasonable. CHICAGO SURPLUS MATERIALS, 1356 W. 47th-st. Yards 3605.

—SITUATIONS WANTED—MEN—

—Men—Stores and Offices—

ACCOUNTANT—C. P. A.
Has time available; thoroly experienced all phases of accounting, audits, taxes, systems, budgets. Address F 403, Tribune.

ACCOUNTANT-OFFICE MANAGER—N. U. grad.; 10 yrs. acctg. exp.; 4-F; essen. only. Address F 235, Tribune.

ACCOUNTANT-bookkeeper—30 years' diversified exp., including some public accounting. Address F 426, Tribune.

ACCOUNTANT-BOOKKEEPER—Books kept, taxes, by week or month. Dea. 1791.

ACCT.-auditor—Public; taxes, audits, sys., proc., costs; reliable. Bayport 0137.

ACCOUNTING AND BKKPG. SERVICE. By month or week. All taxes. Bri. 7853.

ACCOUNTANT — Books kept part time; stmts.; all taxes; reas. Ardmore 1427.

ACCTG., auditing, part time bkkpg. service—Expert. Pen. 5416. Mul. 3758.

ACCOUNTANT — Books kept part time, statements, all taxes. Est. 6686.

ACCT.—16 yrs.' public acct. exp.; tax work pref. Address F 393, Tribune.

BKKPR.—Age 45; loop or N. S.; sal. $45; no typing. Address F 463, Tribune.

GENL. OFFICE—Bkkpg., war plant; exp.; age 36. Address F 491, Tribune.

INCOME tax service—Corporation or individual. Pens. 5416. Mul. 3758.

MAIL DEPT. MANAGER.
20 years' loop exper. Austin 3880

PAY ROLL—Handle few 2 or 3 hr. wkly. jobs; expd. Address F 469, Tribune.

—Executives and Managers—

COLLEGE education — I.A.S. accounting training; 35 years of age; 2-A classif. Now empld. as chain store mgr. Good record with same company for 14 years. Seeking essential employment in small or medium sized organiza. with post-war future. Will move anywhere for right opport. Address F 338, Tribune.

ADMINISTRATIVE—Officer, major, age 43; A.B. degree; relieved from active duty; background, admin., teaching, ofc. supervision, some credit and sales; desires position, post-war security, in industry; qual. in personnel, indust. relations. Address T 235, Tribune.

SUPERINTENDENT
15 years' exp. in mfg. and assembly of precision aircraft instruments, parts and electronic devices. Age 41; services now available. In or out of city. ADDRESS F 345, TRIBUNE.

ENGINEERING EXECUTIVE
All around executive; expert in design, shop production, management, and human engineering; pre-war stock, with present day methods. Can engineer engineers. Address F 350, Tribune.

ACCOUNTANT—Widely experienced, desires connection with medium size organization as assistant to manager or president; over 60 but gets things done right; character, ability, good refs. Address F 339, Tribune, or Ave. 5212.

ANYBODY need a good man?—Know personnel, time study methods, incentives, setup moral incentive, etc. production knowl.; draft exempt; steady; college grad. Ked. 6379, betw. 10 and 4.

COSTS-BUDGETS-MFG.-MKTG.
College man, 22 yrs.' broad exp.; fine record, incl. purch., finance, ind. rel's. Scotch-English. Address F 334, Tribune.

SAFETY ENGINEER OR DIRECTOR—Interested in small A-1 concern or asst. in large one; univ. trained; $5,000 yr. ADDRESS F 417, TRIBUNE.

PURCHASING—Contract Formations exec. Experienced all phases mfg., finance, pub. acctg., contract terminations. ADDRESS F 343, TRIBUNE.

—Men—Professions and Trades—

BAKER—On bread and rolls; wants a responsible, good pay job. Rock. 0302.

CARPENTER—A-1 service since 1920; factory-office remodeling, day or contract, insured. Chemers, Nevada 9655.

CARPENTER and contractor—All kinds of repairing. Carlson, Juniper 6697.

CARPENTER—Remodeling & repair work; city-wide. Erickson, Mohawk 5579

CARPENTER—Factory, office., home repairs; alt., ext., int.; steps. Spa. 8515.

DESIGNER and production man on women's and children's undergarments; long experience; can start at once. Address F 374, Tribune.

DESIGNER—Now employed as engineer in charge of design. Interested in full or part time conn. Best references. ADDRESS T 279, TRIBUNE.

INSPECTOR—Chief; excel. record in reorganizing inspection dept. and minimizing scrap; precision exp. in metal turning industry; must be post-war future. Address F 407, Tribune.

MECH. ENGINEER.
Matured, exp. design, draft. tool mkr., speci. mechs. expmntl. dvlpment. desires responsible position. Scotch birth. 1st papers. Phn. Dor. 8225, 6912 Cregier.

MECHANICAL engineer — Plant layout, maintenance heavy and medium machinery. E. Mayus, 403 W. 60th-pl.

SR. INSPECTOR and expediter—Ferrous, nonferrous metals; tests and welding; 18 yrs.' exp. Address F 372, Tribune.

PAINTING AND DECORATING—Commercial and residence. A-1. Reas. Lin. 1766

PAINTING, decorating—Residential and commercial; prices reas. Normal 4884.

PAINT., Paper, Calc., Spraying—Reas. prices; insured. J. Richler, Rock. 6062.

PAINTING-decorating — Guar. workmanship. Reas. Free est. Spaulding 2743.

PAINTING and paperhanging — EXCELLENT work. Reas. prices. CRA. 3374.

PLASTERING and patching—Brick or cement wk.; city-wd. Erickson, Moh. 5577.

WELDING and metallizing engineer—32 yrs.; 10 yrs.' exp. in the industry; owner and mgr. of his own shop; merit award winner in a war plant; wants job as welding engineer or supervisor; must be essential industry. Address F 477, Tribune.

—Men—Butlers, Chauffeurs—

CHAUFFEUR, houseman, butler—Exp.; 34; private home. Ph. Dor. 2705.

—Men—Hotels, Restaurants—

BARTENDER—Experienced; draft exempt; northwest side. Phone Bri. 6306.

CHEF, WORKING—Thoroughly experienced, menu planning and cost; consider better type rest., and clubs only; all replies confidential. Address F 392, Tribune.

CHEF—CAPABLE. BEST REFERENCES. COLUMBUS 7697.

WORKING CHEF—Good perctg. man and butcher. $90 wk. Mich. 0216.

—Salesmen—

SALESMAN—38, with 14 yrs.' exp. with a national container corp., to act as manfr.'s representative for food and cosmetic accts. in Toledo and nearby territory. Address A J 50, Tribune.

MFR'S. REPR. wants connection with a reputable co. marketing prod. of merit; Chgo.; comm. Address F 353, Tribune.

—Men—Miscellaneous—

DISCHARGED veteran wants work Thurs., Fri. aftns., all day Sat. Sag. 2372.

SHIPPING, RECEIVING, and stk. clerk—Exp.; Am. Jap. Address F 482, Tribune.

CARETAKER or janitor—Marr.; 17 yrs. in one place. Address D 527. Tribune.

SITUATIONS WANTED—WOMEN

—Women—Stores and Offices—

PUB. steno.—Avail. pt. time; legal, manuscript copying etc. Har. 8600, ext. 9

SECRETARY—Capable young girl, age 24; 5 yrs.' varied exper. including secretarial duties and detail work. State salary and duties. Address L H 333, Tribune.

SECRETARY—Legal; radio; war contract up; neat; co-operative; pref. Loop or West. $175 min. Address F 376, Tribune

SECY.—Avail. Feb. 1; wide exp.; tech. and legal. Address F 375, Tribune.

SWITCHBD. oper.—Receptionist, filing; west or loop; 5 day wk. Col. 9198.

SWITCHBOARD and rec.—10 yrs.' exp.; legal and def. plant. Plaza 3053.

TYPIST—Envelopes, etc.; spare time. G. Smith, 5526 Harper.

—Executives and Managers—

POSITION wanted—As director of nurses or educational director, by qualified applicant. Address A J 46, Tribune.

OFFICE mgr.-correspondent — Exp.; mature, capbl. of managing branch office. ADDRESS F 179, TRIBUNE.

—Women—Professions, Trades—

COPY editing or proofreading—Evenings. ADDRESS F 428, TRIBUNE.

UNDERGRADUATE nursing in private home. Address T 282, Tribune.

—Women—Household Help—

BUS. girl will stay with child sev. eves. exch. own rm. and brd.; North. Address F 340, Tribune.

CHILDREN'S NURSE—Expd.; young; exc. refs. Address F 465, Tribune.

CLEANED RIGHT IN YOUR HOME.
Upholstered furniture, carpets, rugs, modern methods and equipment. Your finest pieces safely and beautifully cleaned; 20 years' exper. 2 pc. set, $12. CURRY, HYDE PARK 5781 or KEN. 7855.

EXCH. rm., bd. for lt. duties; Sun. off; employed Amer.-Jap. Edg. 0966, eves.

GENERAL HOUSEWORK—Day or week. Drexel 4856.

GEN. hswk., good cook—Beverly Hills; small family. 1538 E. 65th-pl., 1st fl.

LDRY.—Exp. shirt ironer; $6, cf.; Mon., Wed., Th.; Col. Atl. 1779 before 9 p. m.

LT. hswk.—Adults; Thurs. and Sun. off. Stay. N.S. $35. Address J N 323, Tribune

REFINED lady as companion—Prac. nurse. Will travel. $35 wk. Whi. 4041, 29th flr.

SERVE PARTIES—Eves., wk. ends; city, sub.; A-1 refs.; neat. col. Ced. 6172.

—Women—Hotels, Restaurants—

CARETAKER—Unincumbered, middle age, German dec., refined, intell.; prefer emp. couple, exp. cook-hskpr., refs., state pay. Address F 388, Tribune.

COOK—Short orders; broiler; rest. or cocktail lnge.; expd. Nor. 6931.

INFANT nurse—Wide exp.; day work; 5 days; exc. ref. Address F 487, Tribune.

MAID—Gen. hswk.; white; age 40; assist ckg.; stay; adults only. Mich. 7183.

REFINED couple for apt. management—S. side preferred. Call Fairfax 9821.

—Employment Agencies—

CLEANING, laund.—Fast; $5-$6, carfare. Evelyn Placement Service. Ken. 8085.

—DOGS, PETS, AND EQUIPMENT—

BOSTON terrier—Female; a beauty; 16 mos.; ped. 1448 Milwaukee-av.

COCKER Spaniel—Beautiful buff colored male puppy; finest bloodlines; 2½ mos. old. Phone Riverside 2242.

COCKER SPANIEL PUPS—Black males and females, pedigreed, reg., fully inoculated. Call Harvey 449R.

COCKER Spaniel—6 mos. old A. K. C. registered; black; $35. Village 6738.

COLLIES, Cockers, Springers, Police, Setters, Beagles, Dachshund, others; $5-$20. 524 N. Cicero-av. Aus. 9247.

DOBER.—Male; specially guard trained; hours 12 to 9 p. m. Regent 2191

KERRY BLUE Terrier Pups — Beauties; champion stock; shed no hair; private; inoculated. 2951 N. Halsted. Gra. 2694.

RABBIT hound puppies—Ideal pets, males and females, $5-$10. Mon. 0103.

SPRINGER SPANIEL—4 mo. old; male; $25. Humboldt 5873.

WIRE Haired Terrier—4 mos. old, male, champion bred. Call Bittersweet 1984.

CAMERAS AND OPTICAL GOODS

CASH FOR YOUR CAMERA EQUIPMT.
CAMERAS—ALL MAKES AVAILABLE; PROJECTORS, ENLARGERS, Supplies. Movie film—Color, black and white. Cut film, film packs, 35 mm. bulk. 35 MM. FILM—Color, black and white. 10c cash for 35 mm. cartridges. MOVIE AND DARKROOM SUPPLIES. Op. dly. 6:30, Thurs., Sat., 9. Sun. 10-5 BOLOTIN CAMERA EXCHANGE. 729 W. Roosevelt. Can. 2112.

SPOT CASH FOR YOUR CAMERA.
Chicago Camera Co., 2324 S. Michigan.

WANTED—Eastman camera, 35 mm., for soldier overseas. Central 2162, 9 to 5.

Chicago Daily Tribune
THE WORLD'S GREATEST NEWSPAPER
THURSDAY, JANUARY 25, 1945.

Find Holdup Loot Under French Doll's Skirt—Jones Warns Wallace Ideas Can Wreck Nation

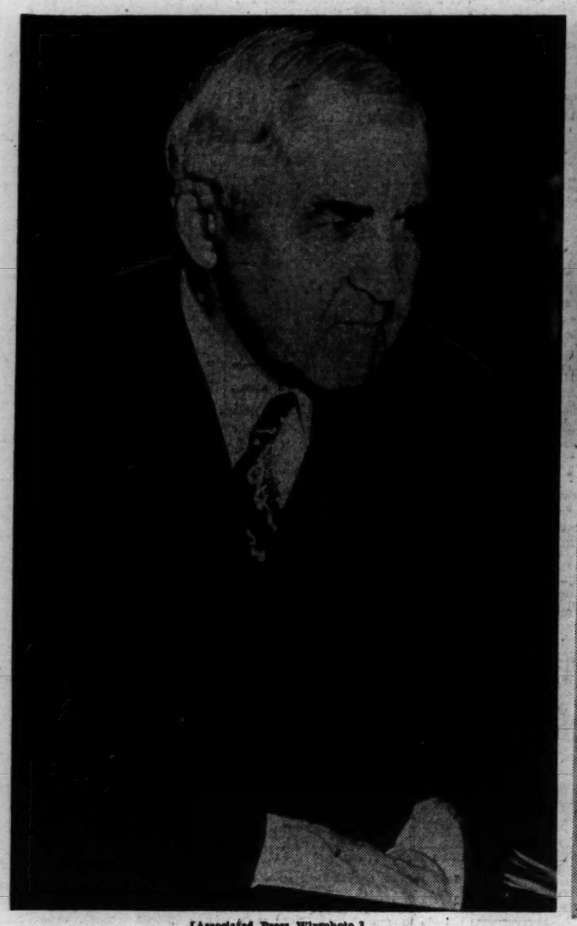

[Associated Press Wirephoto.]

Jesse Jones, ousted RFC head, scowls as he listens to Sen. George testify in Wallace-Jones dispute hearing.
(Story on page 1.)

[Acme Telephoto.]

Capitol police hold back spectators seeking entrance to hearing on Wallace-Jones dispute. Jones told the committee that Wallace ideas could wreck the nation.
(Story on page 1.)

[TRIBUNE Photo.]

Detective W. A. Murphy, Capt. Andrew Barry (seated), Detective Edward Walsh, Deputy Chief of Detectives John Warren, Capt. Andrew Aitken, Asst. State's Atty. Blair Varnes, and Detective Edward Witry (left to right) with French doll and $6,000 in holdup loot found under its skirt.
(Story on page 1.)

[Associated Press Wirephoto: From Army Air Forces.]

Wrecked Japanese planes and hangars are left on Clark field, Luzon, after raid by American army bombers and fighters. Bombs float down on parachutes to add to destruction. Ground troops yesterday forced their way to edge of the flying field.
(Story on page 1.)

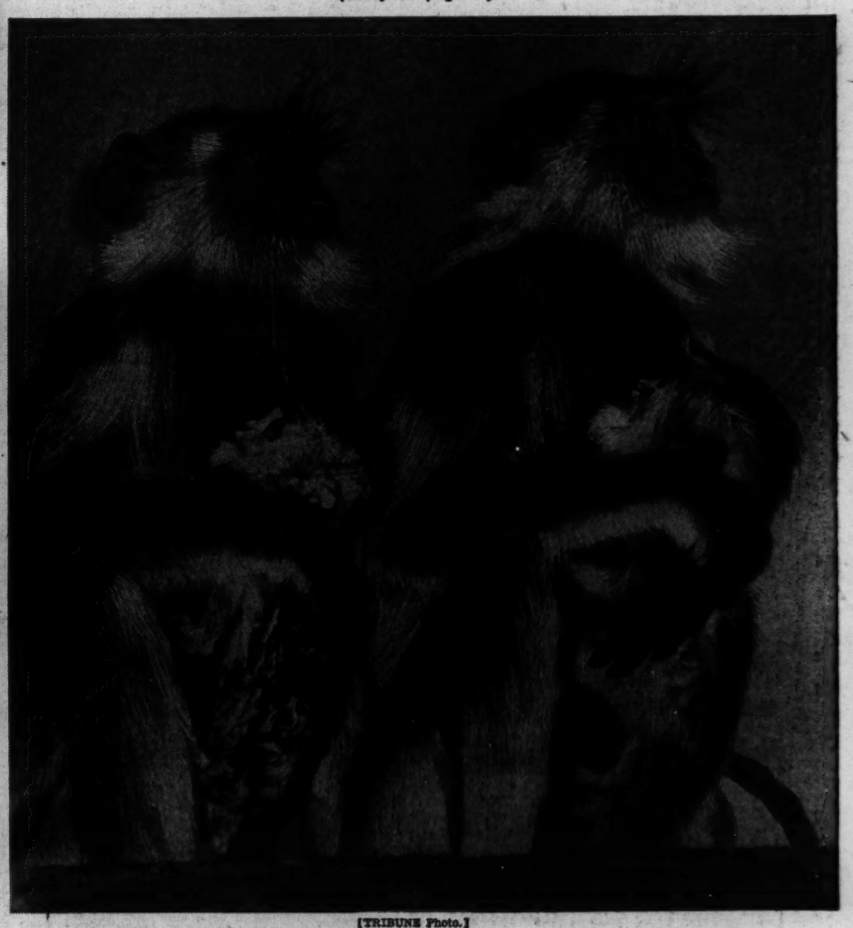

[TRIBUNE Photo.]

Two Entellus monkeys in the Brookfield zoo with their babies, one and three days old. The zoo's inhabitants spend the winter waiting for summer's guests.
(Story on page 3.)

[Associated Press Wirephoto.]

Caption with this picture, from Germany thru neutral Sweden, says it shows German people's army units being reviewed by Gen. Guderian, Nazi district leader; Arthur Creiser, and Heinrich Himmler on fifth anniversary of founding of Wartheland province at Poznan.

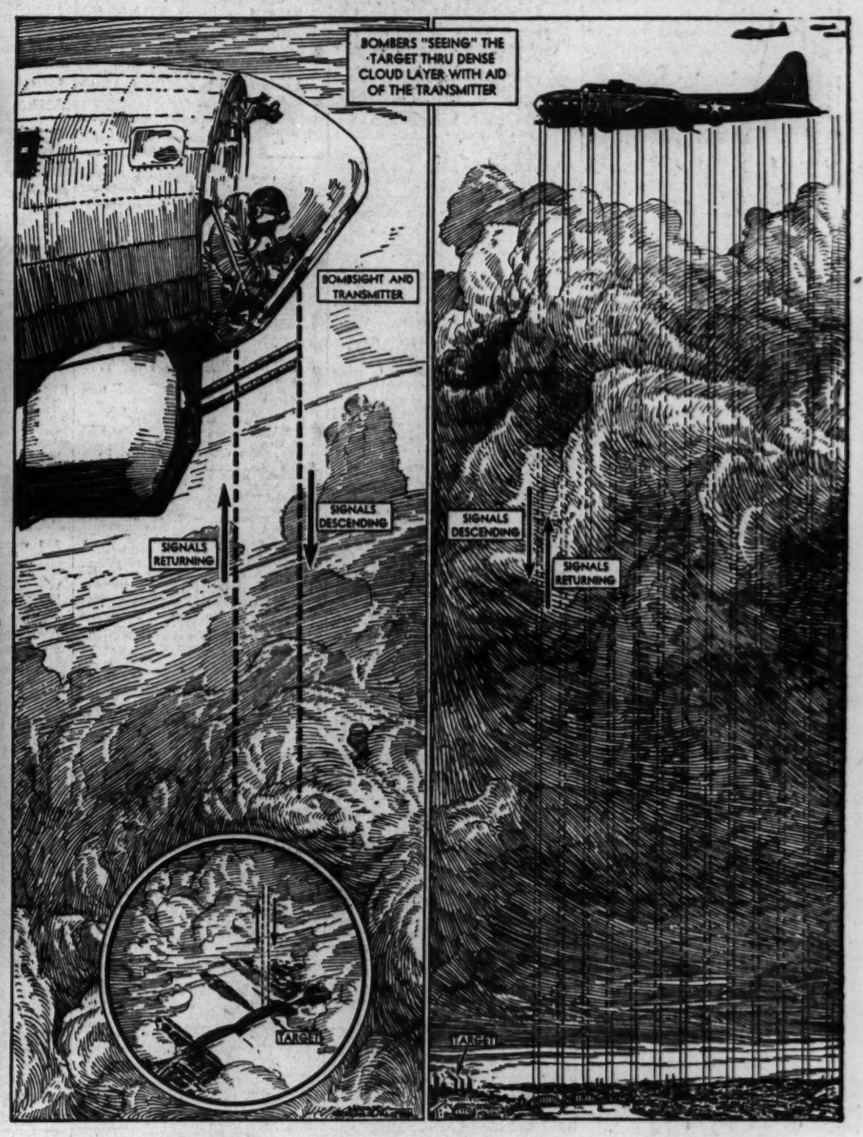

Diagrams indicate the means by which American flyers can bomb enemy targets accurately without being able to see them. Radar devices are used.
(Story on page 6.)